THE

PRACTICAL

CHURCH

RECORD

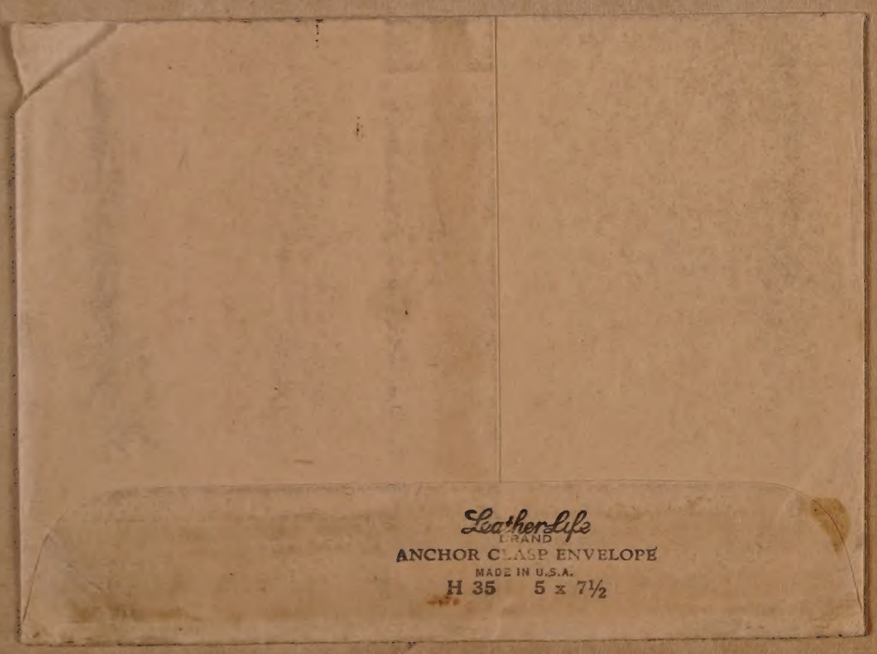
Leatherlife
BRAND
ANCHOR CLASP ENVELOPE
MADE IN U.S.A.
H 35 5 x 7½

CASE HISTORY AND CHRONOLOGY (1960)

Name: Casimir Steven David

Address: 32 State Street, Westfield, Mass. DATE OF BIRTH: March 8, 1909

Graduated from prep school (Concordia College, Conover, North Carolina) 1930

Graduated from Seminiary (Concrodia Seminary, St. Louis, Mo.) 1935

Ordained March 1, 1936 at Bethlehem Church (Home Church) Baltimore Md, by G. Spilman, Pastor

Installed March 8, 1936 St. John's Church, Westfield, Mass by Ed. Merkle
August 9, 1936 at Christ Church, Mt Tom, Mass by Edward Merkle.
(Still serving both these parishes in the English and Polish Languages)

Married to Mildred Martha Mennen of Washington D.C., January 19, 1937

Children:
(1) Monroe Steven - August 18, 1938 (Graduate of Valparaiso U. 1960) Married, living in Chicago
(2) Martha Marie - December 11, 1941 (Sophomore at Valparaiso U.)
(3) Norman Francis - January 15, 1945
(4) John Casimir - January 5, 1949
(5) Thomas Michael - March 7, 1950

CONGREGATIONS SERVED:

	PLACE	YEAR
(1) Mt Olive, (Colored)	Washington, D.C.	1931 (organized by Rev. David)
(2) Bethany	Salisbury, Maryland	1932-34 (Organized by Rev. David)
(3) St. John's	Vienna, Maryland	1932-34 Served as vicar.
(4) Christ	Washington, D.C.	1935-36 Served as Assistant Pastor
(5) St John's	Westfield, Mass	1936 - Pastor
(6) Christ	Mt Tom, Mass	1936 - Pastor

Served as key-contact man for Polish refugee-work on behalf of our Polish churches within Synod during World War II.

Served as contact and correspondent for Polish refugees after World War II. Have assisted more than twenty families to relocate in Westfield and Mt Tom, since World War II.

OFFICES HELD IN DISTRICT AND SYNOD:

(1) Visitor of W. Mass Circuit 1949-1960
(2) Chairman of Connecticut-Western Massachusetts Pastoral conference 1950- 1956
(3) Chairmand of Concordia Alumni Association of S.E. District 1950- 1954

Pamphlets of Books Written:

(1) Assisted in the translationof Luther's Small Catechism into the Polish language for distribution in Europe by the National Lutheran Council during World War II. (Co-worker: Pastor Theodore Engle, Chicago, Ill.)
(2) Compiler of Polish Spiritual Songs and Editing of same for distribution to war refugees in Europe.

(3) Compiler of Traditional Polish Christmas Carols, edited and distributed to Synod's Polish churches and European Polish pastors for refugee work.

(4) Assisted in the compilation of an history of Polish Lutheranism in America and Europe, Co-Worker, Pastor William A Borkenhagen - (Himself a refugee pastor) Chicago, Ill.

Historical document. Congregation of St. John's Lutheran Synod of Maine and Atlantic District, see Page 3. 4.

CONVENTION ISSUE

1664 Ye shall be Witnesses unto Me. Acts 1,8. 1847

The Members should have the same Care one for another. 1. Cor. 12, 25.

Atlantic Bulletin

Official Organ of Lutheran Synod of Missouri, of the Evangelical Ohio, and other States.

1855 1906

Vol. 36. August, 1936. No. 12.

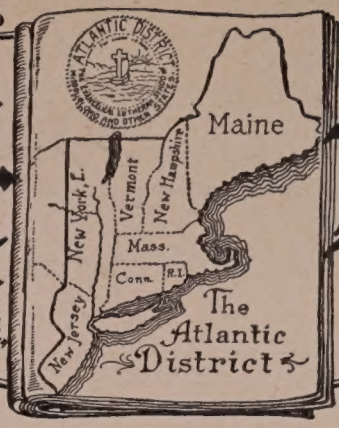

LOOKING BACK AT THE BROOKLYN CONVENTION

Dear Friends,

The July issue as well as the current issue of our BULLETIN have brought the news of our convention in Brooklyn. In many ways it was an unusual sort of a convention. There was never a dull moment. Thanks to the good work of the various committees the work before the convention could be expedited without haste and without waste.

THE PROCEEDINGS The manuscript for the official report has been prepared by our secretary, Pastor L. Buchheimer. The report ought to be ready for distribution soon. I would urge all of our congregations to order an ample supply of these reports for distribution and study. Not only the report of the Board of Directors covering the various departments of our work will be interesting reading, but also the essays which were read before the convention. Prof. E. J. Friedrich of our St. Louis seminary lead a discussion on the topic, "The Concept of the Christian Church in the New Testament". It is very practical and deals with many current issues in the Church. Pastor E. Kurth of Brooklyn lead a discussion on the subject "Tithing", naturally a very interesting topic.

The report offers sufficient material for many group discussions in the meetings of our congregations during the coming winter. Let our Ladies' Aids, our Men's Clubs, the young people's organizations, and whatever other groups there may be in our congregations take up this report and discuss the material offered.

OUGHT TO BE STUDIED I have reason to believe that the price of the report will be within easy reach of all of our congregations. Since we have no official figures yet, I do not know what the cost of the report will be. However, it ought to be considerably less than in former years. Many of our congregations have not ordered a supply as yet. Will not the delegates to the convention see to it that the order is placed with Mr. Kirchhoff at once? Address him at 1819 Broadway, New York City.

A convention such as we had it in Brooklyn is a high spot in the life of our churches. We ought to make much of it and we can make much of it, if all of our delegates endeavor to carry the spirit of the convention into their congregations. Too often I hear people say, "You had a convention in Brooklyn", instead of saying "We had a convention in Brooklyn", even though the speaker did not attend the convention. It is a convention of our congregations. Every member of our congregations ought to be interested in the convention, ought to know about the convention and take part in the convention. This can be done only insofar as the delegates to the convention bring the convention home to their congregation.

† DR. ROMOSER † None of us will easily forget the enthusiastic address delivered by Doctor Romoser at the convention. He pleaded for support of our Bronxville Concordia. Little did any of us realize that this would be the last time we were to hear the voice of Doctor Romoser. And yet it was so to be. On July 8 we had our regular meeting of the Board of Trustees which Doctor Romoser attended. Early the next morning the news was sent out that Doctor Romoser had died during the night. Our Bronxville Concordia suffered a very great loss, indeed, and yet a loss which since it was inflicted by the Lord of the Church only **seems** a loss. Somehow or other there must be a blessing hidden away in this dispensation. May the memory of Doctor Romoser live on forever among us.

Prof. H. J. Rippe, 5 Concordia Place, has been appointed a President *pro tem.* All correspondence is to be addressed to him until further notice. The invitation to nominate candidates for the vacancy created by the death of Doctor Romoser will be issued immediately in the official papers of Synod. May I plead with our congregations that they make use of their privilege and send in nominations, bearing in mind the peculiar problems confronting our Bronxville Concordia at this time.

ARTHUR BRUNN.

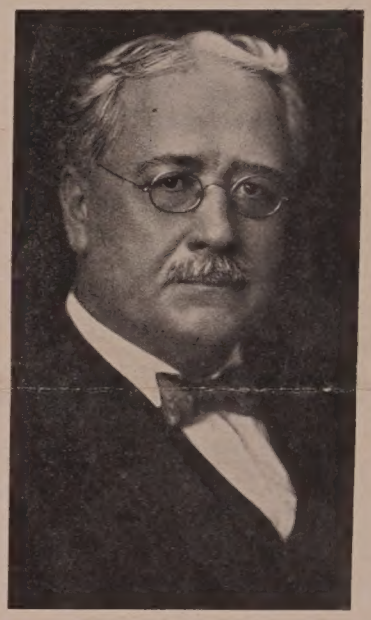

THE REV. G. A. ROMOSER, D. D.
President, Concordia Institute, 1918-1936

Geo. A. Romoser was laid to rest in Woodlawn Cemetery, New York City, Saturday, July 11, 1936, the Rev. Wm. Koepchen officiating at the interment.

Schoenfeld Gymnasium had last seen him on Commencement night, as he with the ready smile announced certificates, Regents' statements, prizes, and made a fervent plea for September students, particularly, to reach the required FIFTY for the Junior College group. Now the audience heard the altar service of the Rev. Wm. J. Wiltenburg and the sad, but controlled condolence of President Arth. Brunn, D. D., in brief, but pithy words. Very many former Concordia students, some in the ministry, some not, paid their final respects to the man for eighteen years at the helm. Of course, a fitting memorial service is planned for one of the first Sundays in the new school year.

Two days before in the early morning hours he had breathed his last, whispering to the companion of his many years of happy wedded life: "Our Father, who art in Heaven", the words appearing with an effort and frequent repetitions, a final confession of the faith, in which he lived and died.

On Wednesday he had been active at his last meeting with Board of Trustees, had left them at six; supper with the family, conversation cheerful, at nine to bed, with but little indication that God's call was that night to come for a faithful servant to final rest.

On the program for the obsequies Pastor Wiltenburg recorded the outstanding data of the life of the departed under the heading—

Atlantic Bulletin

The official organ of the Atlantic District of the Ev. Luth. Synod of Missouri, Ohio and other States, is published monthly in separate English and German editions.

Editor: Pastor Karl Kretzmann, 66 Ridge St., Orange, N. J.

Business Manager: A. H. W. Kirchhoff, 1819 Broadway, New York, N. Y.

Terms of Subscription: 1 copy at 50c; 25 copies, at $6.00; 50, at $10.00; 100, at $18.00; 200, at $34.00, a year, payable in advance. New subscriptions may begin at any time.

Contributions should be in the hands of the editor not later than the TWENTIETH DAY of the preceding month.

Address all business matters to Mr. Kirchhoff; all other correspondence, parish papers, exchanges and publications for review to the editor.

Printed by the Erie Printing Co., Mercantile Bldg., 14th and State Sts., Erie, Pa.

Entered as second-class matter at the Post Office at Erie, Pa.

"Record of a full life:

1870—George August Romoser born December 14, Baltimore, Md.

1892—Graduated from Concordia Seminary, St. Louis, Missouri, and ordained to the ministry of the Lutheran Church.

1892-1899—Professor at Concordia College, Conover, N. C.

1893—Married Miss Amelia K. Kolling, St. Louis, Mo.

1899—Pastor of St. Andrew's Parish, Detroit, Mich.

1900-1911—President of Concordia College, Conover, N. C.

1900-1914—Editor of "Lutheran Witness", official English organ of the Missouri Synod.

1911-1915—Pastor of Grace Parish, Cleveland, Ohio.

1912-1915—Vice-President of the English District.

1915-1918—Professor of Greek and Science at Concordia Institute, Bronxville, N. Y.

1819-1936—President of Concordia Institute.

1930—Received "Doctor of Divinity" title from Concordia Seminary, St. Louis, Mo.

1936, July 9—Died. Age 65 years, 6 months, 25 days. Ministry, 44 years. Concordia President, 18 years.

Survivors—Wife, Amelia Romoser; brother, Joseph; six sons, Carl, Albert, George, Paul, Norman, Harold; eight grandchildren.

Outstanding achievements as President of Concordia Institute—Erection of Sieker Hall and Schoenfeld Memorial Gymnasium. Accreditation of Concordia as a Junior College of New York State.

A Divine Promise—"They that be teachers shall shine as the brightness of the firmament; and they that turn many to righteousness as the stars forever and ever." Dan. 12, 3. H. St.

NEWS AND NOTES

Lutheran Hospital, Brooklyn.—A pleasant party was enjoyed by the members of the Baby Guild on the afternoon of May 28, at the Hospital. This party is sponsored annually by the Helping Hand Society No. 3. The Guild is composed of babies born in our Hospital. Motion pictures were taken of the guests gathered around the Maypole on the lawn, speeches were given for the benefit of the mothers and everybody seemed satisfied with the refreshments and souvenirs. O.J.B.

Pastor Geo. C. Koenig felt himself compelled on the advice of his physician, to decline the call as a missionary to Nigeria, Africa.

Dr. H. Koch, formerly of Berlin, whose home is in Wisconsin, has been elected to the chair vacated by Prof. Proehl at Bronxville. He will be installed on Sept. 15.

At the Bethlehem Orphan Home festival on June 28 the sermons were preached by Pastor Henry Koepchen (English) and Pastor A. R. Kleps (German).

A memorial service was conducted by Pastor A. W. Trinklein and more than one hundred members of Messiah Church of New York at the grave of the sainted Pastor F. P. Wilhelm, in Mount Hope Cemetery in Hastings on June 21. "The memory of the just is blessed."

St. Paul's Church at Paterson, N. J., was recently presented with the green altar vestments for the Trinity season through the kindness of Mr. Carl Mebus. The needlework was done by Mrs. A. G. Dick.

The Church of Our Savior, Bronx, N. Y. City, was enrolled as a subscriber to the ATLANTIC BULLETIN.

Zion Church of Westwood, N. J., on June 21 celebrated the tenth anniversary of the dedication of its church building. Paul Gassmann, the son of the local pastor, was the guest speaker.

Convention days were indeed a busy spell, nevertheless time was found to greet and enroll Trinity of West Hatfield, Mass., as a new subscriber to the Atlantic Bulletin. A hearty welcome is herewith extended to these members!

Now that the convention is past and we have again returned to our regular routine, it will undoubtedly interest our readers to learn how the manager fared with securing orders for the Convention Issues of the Bulletin. Well, the news is too good to be kept under one's own hat, for the 33 orders received netted him 2150 copies. That surely shows a fine spirit of co-operation which will revert to the benefit of the district. We must realize that the important convention matters will now reach just so many more homes of our members. With the regular issue the July and August issues will be carried into at least 11,000 homes. It is especially gratifying that about 700 copies will be placed into the hands of members belonging to non-subscribing churches. While in a reflective mood, let us realize how much better it would be if all our churches monthly received and read the Bulletin. We must remember that our official paper can serve its purpose fully only when it reaches our entire membership. Let us hope that the present experiment furnished an impetus to attain a more general circulation of the Atlantic Bulletin. A. H. W. K.

Prof. Paul Woy of our Bronxville, Concordia has received the call to Immanuel Church, Mount Vernon, N. Y., as the successor of the sainted Pastor Christian F. Sommer.

Our brethren in London, England, celebrated their annual mission festival on May 10. Evidently these valiant members are very enthusiastic about "Our Father's business", for the little band raised a collection of £34, the American equivalent being $168.40. One-half of this has been designated for our China Mission while the other half is to support our new African Mission. In addition to this they also raised £16, approximately $80 in American money, for the German Free Church. A. H. W. K.

FIFTY YEARS IN THE SERVICE OF THE CHRISTIAN DAY SCHOOL

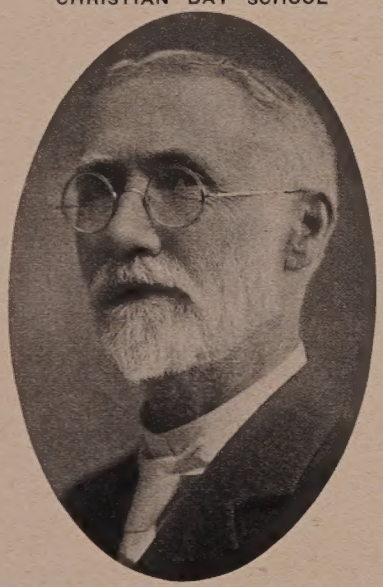

In June of this year Mr. L. Luecke rounded out fifty years of continuous and faithful service to St. Paul's School of Paterson, N. J. This unique fact was fittingly celebrated by a grateful congregation in a service which was held in connection with the graduation exercises of the school on June 18. Dr. Arthur Brunn preached the sermon from John 21, 15: "Feed My lambs". On June 26 a banquet was held attended by hundreds of people, most of them former pupils of Mr. Luecke, in which Pastor Wm. Koepchen of New York made the chief address. The superintendent of the Paterson public schools also spoke. Mr. Hennig acted as toastmaster. Mr. Luecke was presented with a substantial purse in appreciation of his services.

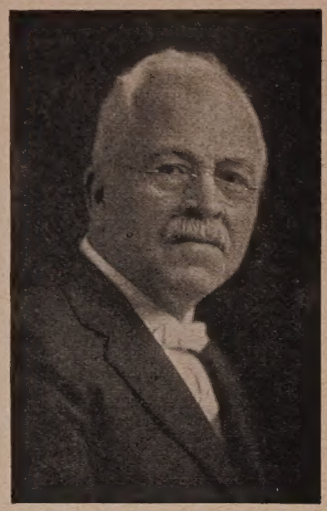

PASTOR HENRY A. E. SCHAEFER

was born in Baltimore, Md., May 12, 1856, the son of J. Henry Schaefer and Katherine, nee Hilgaertner. He was baptized in St. Paul's Church, and attended the parochial school of that church. After his confirmation by the Rev. Hugo Hauser on Palm Sunday, 1869, he entered Concordia College, Ft. Wayne, in the fall of the same year, graduating from that institution in 1875. In 1878, he was graduated from Concordia Seminary, St. Louis, receiving a call to Marquette, Mich., and vicinity where he was ordained and installed on September 1, 1878, by the sainted Rev. J. J. Walker. He then served in succession congregations at Renault, Ills., Rinckelville, Tilsit and Lone Elm, Mo. In 1910, he accepted a call to St. Paul's Church, Providence, R. I. Here he was privileged to celebrate his 50th anniversary in 1928. In 1930 he retired from the active ministry after an uninterrupted service of 52 years. His declining years were spent by him and his faithful wife in the homes of his children. At the home of his son in Providence he fell asleep on May 19 at an age of 80 years and 7 days. Though retired, he still preached frequently up to a short time before his death. — On May 26, 1881, Pastor Schaefer was united in marriage with Miss Martha Erck at Holy Cross Church, St. Louis, who was taken from his side last September after a happy married life of 54 years. To this union were born seven children, three sons and four daughters. Among the latter are Meta, the wife of the Rev. F. T. Schroeder of Brooklyn, Lydia, the wife of the Rev. Herman Mohr of Schenectady, and Edna, the wife of Mr. Herbert Bruening, principal of St. Matthew's School, New York. All of his children, together with fifteen grandchildren and two great-grandchildren, survive him.

At the funeral service in St. Paul's Church, Providence, President Arthur Brunn, D. D., preached in English on Matt. 14,12, and Pastor Paul Loeber of Boston in German on 2 Tim. 1,12. Pastor H. Ebelke of St. Paul's Church, Providence, officiated at the home and at the grave. He is resting by the side of his faithful wife awaiting with her the summons of the glorious resurrection morn.

"Blessed are the dead which die in the Lord from henceforth."

Westfield, N. J. — Redeemer Church, one of the Atlantic District's mission churches, has again been compelled to seek another temporary place of worship in the community. For three years the mission had been housed in a spacious corner store in which a very churchly chapel had been arranged by the praiseworthy efforts of several of the members. With the increase in commercial rentals in the vicinity the congregation labored under a noticeable anxiety for its place of worship. As expected, notice to vacate was received in May. Immediate steps were taken, under the supervision of Pastor Henze, the Executive Secretary of the Atlantic District, to relocate the mission. On June 14 the first service was held in the Y.M.C.A., a chapel having been arranged in the banquet hall of the building. The Walther League roadside sign marks the entrance used by the church. This is the mission's fifth temporary place of worship in Westfield. It is encouraging to note that the average church attendance of 90, consistently maintained for the first six months of 1936, has continued in the new place of worship. W.A.R.

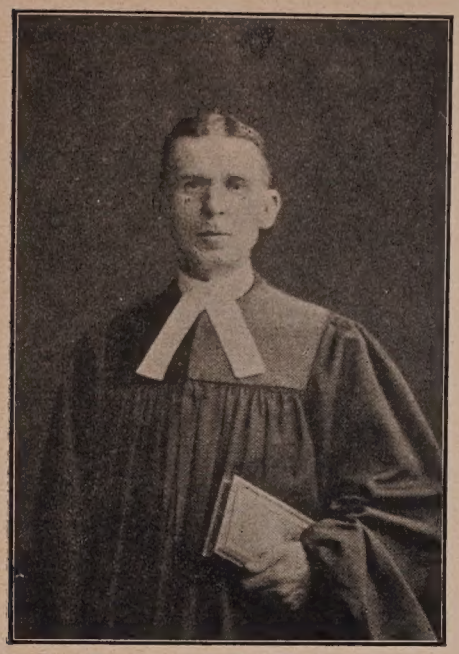

†PASTOR CHRISTIAN F. SOMMER†

Pastor Christian F. Sommer was called home by the Lord on June 3, after a short illness. He was 84 years old when death claimed him. For 62 years he served the Lord in the Lutheran ministry. On June 6 his mortal remains were laid to rest in Woodlawn Cemetery, New York City. The undersigned officiated at the house and at the grave. In the church Pastor A. F. Von Schlichten of Yonkers, N. Y., preached the German and Prof. H. Stein, Ph. D., of Bronxville, N. Y., the English sermon. Pastor Sommer was born April 12, 1852, in Bittenfeld, Wurttemberg, Germany. Early in life he resolved to serve the Lord as missionary in India or Africa, but poor health forced him to abandon his first ambition. Instead the Lord directed his attention to America where at that time there was a dearth of preachers in the Lutheran Church. He obtained his education for the ministry in the seminary at Basle, Switzerland. In 1873 he came to America and was ordained a minister of the Lutheran Church Nov. 11, 1874, at St. Peter's Lutheran Church of New York City, by Dr. A. Krotel, then president of the New York Ministerium. His first congregation was at Hicksville, L. I., now served by Pastor Wm. Rusch. Here he labored during 1875-1876. He was then called to Liverpool, N. Y., where he had charge of the Lutheran congregation for two years. In 1878 he came to Mt. Vernon, N. Y., where he was pastor first of St. Paul's Lutheran Church, now a member of the U. L. C. He served this congregation nineteen years. The organization of Immanuel Lutheran Church, which the deceased served faithfully for thirty-nine years until the Lord called him to his eternal rest, took place in February, 1897. Two years ago his devoted wife Elizabeth nee Krantz preceded him in death. He is survived by one daughter and five sons. His long service in the vineyard of the Lord was marked by true humility, faithfulness, and piety.—"They that turn many to righteousness shall shine as the stars forever and ever." Dan. 12,3. Paul Woy.

†MISS CATHERINE EMILIE SEEBECK†

"The memory of the just is blessed," Prov. 10,7. No doubt many appropriate Scripture texts can be found to express the thoughts and feelings that possess us as we reflect on the passing of Emilie Seebeck. That the Scripture word chosen is eminently apt all will agree. Her unselfish life, written in labors of love, will abide fresh and fragrant in the memories of many. The precise amount of blessing achieved through her devoted labors in the Kingdom of Christ will be fully revealed only in heaven. Mentally well equipped, endowed with admirable determination, and, in spite of her none too robust health, capacitated for unusually trying work, she devoted herself whole-heartedly and enthusiastically to laboring in the Lord's Vineyard. For more than fifty years she served faithfully, energetically, and beneficiently St. Matthew's Parish School. Firmly convinced that the only Hope and Help for sinful mankind is our blessed and adorable Lord and Saviour Jesus Christ, she constantly strove to bring the word of Christ to bear upon human character, in order that the Lord Jesus might be glorified. Nor, as we all know, did she labor in vain. The Lord, Whom she served so well, put His rich blessing upon her consecrated efforts and many today bless the memory of this faithful and untiring teacher of true righteousness. Nor dare we omit to mention that she taught not only by word, but also by deed. She lived her creed and in charity, humility, and unselfishness demonstrated that the profession of her lips was the faith of her heart. Thus, while we sincerely mourn her passing, we at the same time comfort our grief with the sweet assurance that the Lord, Whom she accepted in genuine faith and Whom she served with singular loyalty, has fulfilled upon her His gracious promise, "Where I am, there shall also My servant be."

Catherine Emilie Seebeck was born September 18, 1859, at New York City, of John Diedrich Seebeck, a native of Schiffsdorf, Hannover, and Dorothea Helena Steers, of New York City. She entered into rest May 26, 1936. Funeral services were held at church Thursday evening, at eight o'clock. She was laid to rest at Lutheran Cemetery, Friday, May 29.—She is survived by two sisters, Mrs. Dorothea Fajen of Cleveland, Ohio, Mrs. Theresa Francke of Schenectady, New York and one brother, Wm. Seebeck, of Ridgewood, New Jersey.—Text of funeral address, John 12,26.—"St. Matthew Messenger."

The University of the State of New York
Education Department
Provisional Charter of

CONCORDIA COLLEGIATE INSTITUTE

THIS INSTRUMENT WITNESSETH That the Board of Regents for and on behalf of the Education Department of the State of New York has granted this provisional charter incorporating Rev. Arthur F. Brunn, Frederick W. Overbeck, Henry F. Holtorf, James L. Kemp and Rev. Daniel M. Kleist and their associates and successors as an educational institution to establish, maintain and conduct a junior college and preparatory school; to afford classical, technical and religious instruction to students who desire to prepare themselves for the ministry of the Evangelical Lutheran Synod of Missouri, Ohio and Other States; and also to afford suitable educational advantages for students whose parents or friends are identified or in sympathy with the religious teachings of the Lutheran Church, under the corporate name of Concordia Collegiate Institute, to be located in the Village of Bronxville, County of Westchester and State of New York, with five trustees to be at first the persons named as incorporators, who shall hold for a term of three years, and whose successors shall be appointed or elected every third year by the Evangelical Lutheran Synod of Missouri, Ohio and Other States, provided, however, that said Synod or its Board of Directors shall have the power to remove any one or more trustees at any time for misdemeanor or neglect of duty, or for other good reason by said Synod deemed sufficient, and to fill any vacancies in the office of trustee; and this provisional charter will be replaced by an absolute charter if within five years the corporation shall acquire resources and equipment available for its use and support and sufficient and suitable for its chartered purposes in the judgment of the Regents of the University, and be maintaining an institution of educational usefulness and character satisfactory to them.

GRANTED April 17, 1936, by the Board of Regents for and on behalf of the State Education Department executed under the seal of said Department recorded therein.

Number 4336.

Frank P. Graves, President of the University and Commissioner of Education.
James Byrne, Chancellor

An unusually large commencement audience filled the Schoenfeld Gymnasium on Friday evening, June 19th. Faculty, board of trustees, graduates and students entered the gymnasium in academic procession. The principal address was delivered by the Rev. H. C. Wolk. The following were graduated from the high school department: Frank Bauer, Otto Froempter, Oscar Hagstrom, Walter Hanser, Willard Holsten, Gunnar Johnson, Walter Kipp, Norman Kretzmann, Robert Loos, George Love, Henry Ressmeyer, Howard Rowsell, William Tietjen (salutatorian), Cyril Wismar.

The graduates from the collegiate department were: George Bornemann, Einar Christiansen, Walter Euler, Alfred Gerni (valedictorian), George Gregor, Robert Haupt, Frederick Holz, Paul Kavasch, John Kucharik, Walter Martin, William Mohlenhoff, Erik Peyser, Ernest Priebe, Alfred Richert, Edward Stammel, William Stieve, Arthur Weber, Paul Weidenschilling, Henry Wolk.

Numerous awards were also made for exceptional scholarship.

Concordia Collegiate Institute, Bronxville, N. Y., opens its new school-year September 15, 3 P. M., at which time the opening service will be held in the Schoenfeld Gymnasium. All boys who have completed the eighth grade of the elementary school are eligible for entrance. Our pre-theological course preparing young men for the seminary in St. Louis is well known. Special attention is directed to the high school courses and collegiate courses for students who do not intend to enter the ministry. The Bronxville Concordia is one of the very few educational institutions that have received a charter as a junior college in the State of New York. Not only are the high school courses fully accredited but graduates of any high school may secure the first two years of their pre-professional collegiate training in Bronxville for such vocations as law, medicine, engineering and journalism. The work done at Concordia will be accepted by other colleges as fulfilling the requirements of the first two years in college. The cost is very moderate. For further information apply to

H. J. Rippe, Acting President,
5 Concordia Place, Bronxville, N. Y.

In connection with the opening of the new school year of our Bronxville Concordia on Tuesday, September 15, at 3 p. m., the installation of Rev. H. Koch, Ph. D., newly called professor for the chair of Latin and Greek in the High School Department, will take place in the Schoenfeld Gymnasium.

D. K.

† MRS. JUSTINE S. BUNKE †

In the early morning of June 15, at the University Heights Hospital, Manhattan, there entered into rest an old and esteemed member of our Lutheran church, Mrs. Justine Schnitker Bunke. Mrs. Bunke reached the age of eighty years.

On Friday, June 19, funeral services were held in Concordia Church, Bronx. The Rev. John Albohm, pastor of Concordia, officiated. His words of comfort as well as exhortation were based upon Matthew 25, 23; "Well done, good and faithful servant". Her mortal body was laid at rest on Saturday, June 20, in her mausoleum in Woodlawn Cemetery.

Mrs. Bunke was well known in our circles. Previous to becoming a member of Concordia church, she was for many years a member of St. John's Church at East 119th Street, Manhattan.

In the large gathering attending the funeral services were representatives of our various institutions of which she had been a benefactress for many years.

Mrs. Bunke had been blessed with large material wealth which she gladly distributed to our institutions of mercy and learning. Rich gifts were especially given to our Bethlehem Orphan and Half-Orphan Asylum at Ft. Wadsworth, S. I., and the Wartburg Home for the Aged and Infirm, Brooklyn, N. Y.

In her later years Mrs. Bunke suffered much illness. At one time she was bereft of her sight. Blindness set in. When she recovered her sight she gave a thank offering to the Lord in the form of a check for one thousand dollars which was sent to an institution for the blind.

Our institutions will miss her willing cooperation in their maintenance.

May the good Lord comfort her relatives and many friends with the comfort with which we are comforted of God.

May her charitable deeds encourage others to follow her example and courage and gladly share the gifts of wealth with which the Lord has endowed them. May we all be willing to do whatsoever we can for the poor and needy, for our institutions of education, for Christ and His church.

What a blessed greeting some day for us to hear the Master say: "Well done, thou faithful servant!" Ty.

"THE SOUL OF EDUCATION IS THE EDUCATION OF THE SOUL."

❖

PARENTS,
SEND YOUR CHILDREN PROMPTLY AND FAITHFULLY
to
Sunday School
Saturday School
Weekday Classes
Confirmation Instruction
and
if possible to one of the following
FULL-TIME
LUTHERAN PARISH SCHOOLS

❖

IN CONNECTICUT:
Meriden, St. John, Liberty and Norwood Sts.
Danbury, Immanuel, Forster St.
Bristol, Immanuel, 158 Meadow St.
New Britain, St. Matthew, Franklin Sq.
Bridgeport, Zion, Grand and Catherine Sts.

IN NEW JERSEY:
Paterson, St. Paul, 47 Smith St.
Garfield, Trinity, Summit Ave.

IN NEW YORK:
Bronx, St. Stephen, 999 Union Ave.
Manhattan, St. Matthew, 471 W. 145th St.
Kingston, Immanuel, 22 Livingston St.

AIM:

1. To teach children the way to salvation.
2. To teach Christian virtues.
3. To train children in godly living, so that everything in life is controlled and directed by the Gospel; that they truly seek and do the Lord's will in all conditions of life; that they "live, move, and have their being in the Lord"; **that they really be Christians.**
4. To keep Christian children in Christian environment; to confirm their confidence and rivet their interest in the Lutheran Church and the kingdom of God, to teach, educate, rear, bring up worthy and loyal Lutherans. "Train up a child in the way he should go, and when he is old, he will not depart from it." Prov. 22,6.
5. To equip our children for service as intelligent, useful, desirable, God-fearing citizens of the country or State in which they are living.

Paul T. Buszin.

NEWS AND NOTES.

New Britain, Conn.—The Mission Circle of St. Matthews Church recently sent in $100 to the treasurer of the District for the Chinese Mission in Chinatown, New York City. The contribution is worthy of note because it is the first large special gift received for this work among the Chinese people. The Mission Circle composed of a small group of ladies was organized in 1918 and has devoted itself to the study of missions and has given its income of nearly $2000 derived from collections and the sale of handiwork to the cause of missions. The ladies are to be commended for their energy and devotion.

L. H.

Lutheran Union. The Committee on Relations between the American Lutheran Church and the Missouri Synod held its second meeting in Wartburg Seminary, Dubuque, Iowa, May 26 and 27. The following members were present: For the American Lutheran Church: Dr. C. C. Hein, Dr. J. M. Reu, Dr. P. H Buehring, President J. Lehmann, President K. Hoessel, Pastor A. G. Bergener; for the Missouri Synod: Dr. Th. Engelder, Dr. Wm. A. Arndt, Pastor Karl Kretzmann, Pastor F. H. Brunn. A paper on "Unionism" was presented by Pastor F. H. Brunn and discussed by the Committee. The discussion of the doctrine of inspiration was concluded. The meetings will be continued.

P. H. B.

Adirondacks Mission.

Received from F. Behrens, Miss Elsie Succop, and Miss Laura Gilbert, Periodicals; St. John's Y. P. S., Port Richmond, $5; Mrs. L. Euler, $10; Mr. and Mrs. A. Schmidt, $5; "Friend of Missions" $2; Rev. K. E. Blake, $2; Mr. A. Russow, Jr. $10.

Many thanks and God bless you!

Otto Sieker, Missionary, 47 Baker St., Saranac Lake, N. Y.

CONVENTION SIDELIGHTS

It was a Pentecostal meeting: There was Missionary Friedmann, our emissary to the **Jews** for more than a generation; Pastor Klemmer, whose parish among the **Finnish** and **Estonian** people once extended from Boston to Arizona; Pastor Geo. Pankuch, who probably has more preaching stations among the **Slovaks** than any other pastor, and Pastor M. M. Havlir, his colleague; Joseph Haviland, who ministers to the **Spaniards** in Harlem, New York City; Pastor Wm. O. Hill, who has just rounded out twenty-five years of service to **the colored** folks in the metropolitan area; Pastor J. Graudin of the old **Lettish** church in Boston; Pastors A. Bongarzone, A. Messina, and P. Maida, our missionaries to the sons of sunny **Italy;** Pastor Casimir David, who recently took over the trilingual **Polish-German-English** Westfield charge vacated by the death of Pastor Tews; there were the representatives of **India** missionary group, the Rev. and Mrs. Earl C. Miller who appeared before the convention in the native Indian garb; and, last but not least, our genial District secretary, Pastor (Dr.) Buchheimer, who is ministering to the **Chinese** in lower Manhattan. Truly, a cosmopolitan gathering in a metropolitan setting.

With our friend Herbert Bruening at the great organ of St. Mark's it was a foregone conclusion that there would be no hitch in the liturgical part of the services.

Not one of the Delegates got indigestion from eating his meals too hastily. "Langsam und deutlich" was the motto, and it was a good one.

Slips that pass through the lips: "We would have been very, very glad to see Pastor **Lindemann** go to Africa" . . . It seems that the **height** of enthusiasm **struck bottom** when a committee spoke of "the **highest peak** of the **depression.**"

It is well that some pastors were drafted into the service of the District who had hitherto occupied a back seat. New blood, new ideas, new enthusiasm. And congregations should be glad to let their pastors serve the larger cause. In fact, they owe it to the Synod who gave them their pastor. And their pastor will work with all the more efficiency in his own congregation on account of the stimulus received by his contact with the larger work.

The large number of votes cast for the former officers of the District was a vote of confidence in their policy and work. Not one required a second ballot to have a majority.

How many remembered the first District convention held in St. Mark's way back in 1901? It was the meeting of the Old Eastern District at which Pastor Biewend read his paper on "The End of the World". The picture in **"The Atlantic District and Its Antecedents"** on page 46 shows Dr. H. H. Walker in the chair, Pastor Biewend on the left and Pastor F. Brand on the right (Secretary).

It seems that the change of convention time from June to October has this in its favor that the meeting is held at the beginning of the working season of the church. Resolutions can be put into action immediately, while heretofore the intervening summer months often dampened the enthusiasm created by the meeting.

TREASURER'S REPORT as of July 15, 1936

Cash Account:	
Balance on hand, June 15, 1936	$ 5,547.30
Total June receipts	12,883.06
Available for the month	$18,430.36
Total June disbursements	14,195.24
Balance on hand, July 15, 1936	$ 4,235.12
Synodical Treasury:	
SYNOD—Received and disbursed	$ 3,675.58
DISTRICT—Deficit, June 15, 1936	$ 1,261.09
June disbursements	598.46
	$ 1,859.55
June receipts	378.75
Deficit, July 15, 1936	$ 1,480.80
Home Mission Fund:	
Deficit, June 15, 1936	$ 2,436.30
June disbursements	$ 2,934.72
	$ 5,371.02
June receipts	3,062.03
Deficit, July 15, 1936	$ 2,308.99
Foreign-Tongue Missions:	
Deficit, June 15, 1936	$ 939.16
June disbursements	1,089.16
	$ 2,028.32
June receipts	1,089.16
Deficit, July 15, 1936	$ 939.16
Church Extension Fund:	
Balance on hand, June 15, 1936	$ 6,158.55
June receipts	2,309.46
	$ 8,468.01
June disbursements	3,090.55
Balance on hand, July 15, 1936	$ 5,377.46
Student Support:	
Balance on hand, June 15, 1936	$ 823.39
June receipts	150.09
Balance on hand, July 15, 1936	$ 973.48
Christian Education:	
Balance on hand, June 15, 1936	$ 1,256.49
June receipts	239.21
	$ 1,495.70
June subsidies	266.66
Balance on hand, July 15, 1936	$ 1,229.04
Bronxville, Concordia:	
Received and disbursed	$ 197.25
Institutions and Sundries:	
Balance on hand, June 15, 1936	$ 295.29
June receipts	1,230.62
	$ 1,525.91
June disbursements	1,209.41
Balance on hand, July 15, 1936	$ 316.50
Other Accounts:	
Balance on hand, June 15, 1936	$1,123.76
June receipts	550.91
	$ 1,674.67
June disbursements	1,163.45
Balance on hand, July 15, 1936	$ 511.22

H. F. HOLTORF, Treas.,
Atlantic District.

New York, N. Y., July 15, 1936

STANDING OF THE BUDGET TREASURIES—July 15, 1936

	Budget	Receipts 7/15/36	To be raised
Synod:			
All Budget Treasuries	$ 82,192.73	$24,233.97*	$57,958.76
District:			
District Treasury	$ 8,000.00	$ 2,259.42	$ 5,740.58
Bronxville, Concordia	4,000.00	1,128.10	2,871.90
Church Extension	5,000.00	1,440.39	3,559.61
Home Missions	20,000.00	6,013.61	13,986.39
Student Support	1,700.00	650.37	1,049.63
Christian Education	5,500.00	1,470.75	4,029.25
Totals	$ 44,200.00	$12,962.64*	$31,237.36
Recapitulation:			
Synodical Treasuries	$ 82,192.73	$24,233.97*	$57,958.76
District Treasuries	44,200.00	12,962.64*	31,237.36
Totals	$126,392.73	$37,196.61*	$89,196.12
Percentages	100.00%	29.43%	70.57%

*Includes $1,662.69 received a/c 1935 and prior, and $96.77 for the Open Bible Offering.

H. F. HOLTORF,
Treasurer Atlantic District.

New York, N. Y., July 15, 1936.

THE ATLANTIC DISTRICT OF THE EVANGELICAL LUTHERAN SYNOD OF MISSOURI, OHIO, AND OTHER STATES, comprises New England, New Jersey, and the eastern part of New York. **Officers:** President, the Rev. Arthur Brunn, D. D., 45 Hale Ave., Brooklyn; First Vice-President, the Rev. Geo. Koenig, 1986 Crotona Ave., New York; Second Vice-President, the Rev. H. D. Wehmeyer, 616 Grand St., Bridgeport, Conn.; Secretary, the Rev. L. T. Buchheimer, 2924 Valentine Ave., New York, N. Y.; Treasurer Mr. H. F. Holtorf, Room 812, 1819 Broadway, New York. **Visitors:** Albany—The Rev. Karl Schleede; Boston—The Rev. R. B. Steup; Connecticut I—The Rev. E. P. Merkel; Connecticut II—The Rev. B. W. Janssen; Manhattan—The Rev. A. F. Von Schlichten; Brooklyn—The Rev. A. F. Bobzin; Queens—The Rev. F. H. Lindemann; Long Island—The Rev. Wm. Rusch; Hudson (N. J.)—The Rev. J. F Boehling; Newark—The Rev. F. W. Weidmann.

History in Outline

Section _____
Page No. _____

Form 102 Central Publishing House, Cleveland

Record		Document	Where Found	Remarks
Date of Organization				
Place of Organization				
Presiding Minister at Organization				
Elected first Pastor				
Called first Pastor				
Purchased Lot				
Price of Lot				
Laid the Cornerstone				
Dedicated the Building				
Relocated				
Purchased new Lot				
Dedicated new Building				
Charters granted				
First Elders				
First Deacons				
First Trustees				
Remarks				
First Sunday School Sup't				
Parsonage				
Started Missions				
Started Sunday School				
Sent first Missionary				
Name of first Missionary				
Students for the Ministry				
Other organizations organized				

History in Outline

Section _____
Page No. _____

Form 102 Central Publishing House, Cleveland

Record		Document	Where Found	Remarks
Date of Organization				
Place of Organization				
Presiding Minister at Organization				
Elected first Pastor				
Called first Pastor				
Purchased Lot				
Price of Lot				
Laid the Cornerstone				
Dedicated the Building				
Relocated				
Purchased new Lot				
Dedicated new Building				
Charters granted				
First Elders				
First Deacons				
First Trustees				
Remarks				
First Sunday School Sup't				
Parsonage				
Started Missions				
Started Sunday School				
Sent first Missionary				
Name of first Missionary				
Students for the Ministry				
Other organizations organized				

History in Outline

Section _____
Page No. _____

Form 102 Central Publishing House, Cleveland

Record		Document	Where Found	Remarks
Date of Organization				
Place of Organization				
Presiding Minister at Organization				
Elected first Pastor				
Called first Pastor				
Purchased Lot				
Price of Lot				
Laid the Cornerstone				
Dedicated the Building				
Relocated				
Purchased new Lot				
Dedicated new Building				
Charters granted				
First Elders				
First Deacons				
First Trustees				
Remarks				
First Sunday School Sup't				
Parsonage				
Started Missions				
Started Sunday School				
Sent first Missionary				
Name of first Missionary				
Students for the Ministry				
Other organizations organized				

History in Outline

Section _____

Page No. _____

Form 102 Central Publishing House, Cleveland

Record		Document	Where Found	Remarks
Date of Organization				
Place of Organization				
Presiding Minister at Organization				
Elected first Pastor				
Called first Pastor				
Purchased Lot				
Price of Lot				
Laid the Cornerstone				
Dedicated the Building				
Relocated				
Purchased new Lot				
Dedicated new Building				
Charters granted				
First Elders				
First Deacons				
First Trustees				
Remarks				
First Sunday School Sup't				
Parsonage				
Started Missions				
Started Sunday School				
Sent first Missionary				
Name of first Missionary				
Students for the Ministry				
Other organizations organized				

History in Outline

Section _____
Page No. _____

Form 102 Central Publishing House, Cleveland

Record		Document	Where Found	Remarks
Date of Organization				
Place of Organization				
Presiding Minister at Organization				
Elected first Pastor				
Called first Pastor				
Purchased Lot				
Price of Lot				
Laid the Cornerstone				
Dedicated the Building				
Relocated				
Purchased new Lot				
Dedicated new Building				
Charters granted				
First Elders				
First Deacons				
First Trustees				
Remarks				
First Sunday School Sup't				
Parsonage				
Started Missions				
Started Sunday School				
Sent first Missionary				
Name of first Missionary				
Students for the Ministry				
Other organizations organized				

History in Outline

Section _____

Page No. _____

Form 102 Central Publishing House, Cleveland

Record		Document	Where Found	Remarks
Date of Organization				
Place of Organization				
Presiding Minister at Organization				
Elected first Pastor				
Called first Pastor				
Purchased Lot				
Price of Lot				
Laid the Cornerstone				
Dedicated the Building				
Relocated				
Purchased new Lot				
Dedicated new Building				
Charters granted				
First Elders				
First Deacons				
First Trustees				
Remarks				
First Sunday School Sup't				
Parsonage				
Started Missions				
Started Sunday School				
Sent first Missionary				
Name of first Missionary				
Students for the Ministry				
Other organizations organized				

History in Outline

Section _____
Page No. _____

Form 102 Central Publishing House, Cleveland

Record		Document	Where Found	Remarks
Date of Organization				
Place of Organization				
Presiding Minister at Organization				
Elected first Pastor				
Called first Pastor				
Purchased Lot				
Price of Lot				
Laid the Cornerstone				
Dedicated the Building				
Relocated				
Purchased new Lot				
Dedicated new Building				
Charters granted				
First Elders				
First Deacons				
First Trustees				
Remarks				
First Sunday School Sup't				
Parsonage				
Started Missions				
Started Sunday School				
Sent first Missionary				
Name of first Missionary				
Students for the Ministry				
Other organizations organized				

History in Outline

Section _____

Page No. _____

Form 102 Central Publishing House, Cleveland

Record		Document	Where Found	Remarks
Date of Organization				
Place of Organization				
Presiding Minister at Organization				
Elected first Pastor				
Called first Pastor				
Purchased Lot				
Price of Lot				
Laid the Cornerstone				
Dedicated the Building				
Relocated				
Purchased new Lot				
Dedicated new Building				
Charters granted				
First Elders				
First Deacons				
First Trustees				
Remarks				
First Sunday School Sup't				
Parsonage				
Started Missions				
Started Sunday School				
Sent first Missionary				
Name of first Missionary				
Students for the Ministry				
Other organizations organized				

History in Outline

Section _____

Page No. _____

Form 102 Central Publishing House, Cleveland

Record		Document	Where Found	Remarks
Date of Organization				
Place of Organization				
Presiding Minister at Organization				
Elected first Pastor				
Called first Pastor				
Purchased Lot				
Price of Lot				
Laid the Cornerstone				
Dedicated the Building				
Relocated				
Purchased new Lot				
Dedicated new Building				
Charters granted				
First Elders				
First Deacons				
First Trustees				
Remarks				
First Sunday School Sup't				
Parsonage				
Started Missions				
Started Sunday School				
Sent first Missionary				
Name of first Missionary				
Students for the Ministry				
Other organizations organized				

History in Outline

Section _____

Page No. _____

Form 102 Central Publishing House, Cleveland

Record		Document	Where Found	Remarks
Date of Organization				
Place of Organization				
Presiding Minister at Organization				
Elected first Pastor				
Called first Pastor				
Purchased Lot				
Price of Lot				
Laid the Cornerstone				
Dedicated the Building				
Relocated				
Purchased new Lot				
Dedicated new Building				
Charters granted				
First Elders				
First Deacons				
First Trustees				
Remarks				
First Sunday School Sup't				
Parsonage				
Started Missions				
Started Sunday School				
Sent first Missionary				
Name of first Missionary				
Students for the Ministry				
Other organizations organized				

Detailed History of the Congregation

Section _____
Page No. _____

Form 103 Central Publishing House, Cleveland

The Building of the Church Edifice is Completed!
Its Erection and Cost!

The Springfield Daily Republican - - - - - Wednesday, July 10, 1907 (from the files of the Westfield Athenaeum)

The accompanying picture shows the new German Lutheran Church which has been just erected at the corner of State and Ashley Sts. in Westfield, and which is a most attractive structure. It has a frontage on State St. of 35 feet, and a depth of 60 feet. In the basement is a large lecture or school-room. On the main floor is the audience room, with a seating capacity of about 300.

The attractive altar is on a platform, and on each side are two rooms, one for the pastor and the other for the church committee. The ceiling of the audience room is of steel, and the finish of the interior is of oak. The windows are of stained glass. A. W. Holton was the architect for the church and supervized its erection. The builder was P. J. Mahoney. The church is to be dedicated in a short time. The pastor is Rev. L. H. Linn of Springfield, who devotes a portion of his time to Westfield. For some years the German Lutherans have held their services in the chapel of the Central Baptist Church. There are over 60 families in the Westfield parish, and it is understood that they have expended over $6,000 for the lot and the church edifice.

The Dedication of St. John's Lutheran Church!
Sunday: July 28, 1907 ~ Pastor Louis H. Linn

The Springfield Daily Republican - - - - - - Monday, July 29, 1907

The new German Lutheran Church was dedicated with appropriate services yesterday. This attractive little church is located at the corner of State and Ashley Sts. and has a seating capacity of about 300. A picture and description of the building were published recently in The Republican. The services were conducted for the most part in German, although one service was in English. The pastor Rev. L. A. Linn of Springfield, has had charge of the branch parish in Westfield for several years. The members of his parish have held services in the Baptist chapel for some time.

Detailed History of the Congregation

Section _____

Page _____

Form 103 Central Publishing House, Cleveland

Rev. L. A. Linn

Rev. Louis A. Linn is Installed as the First Pastor!
Sunday: November 20, 1910

The Springfield Daily Republican - - - - - - - - - - - - November 21, 1910, Monday

Rev. L. A. Linn Installed.

Rev. L. A. Linn was formally installed as pastor of the German Lutheran Church on State Street yesterday. He has been dividing his time between Springfield and Westfield for some years, but recently decided to devote all of his energies to the Westfield parish which is destined to increase in importance as time goes on. A few years ago an attractive church edifice was erected at the corner of State and Ashley Sts. and now a parsonage is being built. The services of the morning were conducted in the Polish language and the sermon was delivered by a Rev. Mr. Sattlemeier of Scranton Pa. There was also singing in English by the Sunday School. In the afternoon the services were conducted in German and Rev. Walter Von Schenk of Rockville Conn. preached the sermon. Others who took part in the installation exercises were Rev. A. G. Steup of Springfield, Rev. August Brunn of Holyoke and Rev. Frank Willer of Easthampton. Music was furnished by the choir of the Springfield church of which Rev. Mr. Linn was formerly pastor. The selections were rendered in German. A large number of friends were present from Springfield and other nearby towns and cities.

Meeting held relative to a Call received by Pastor Linn
Wednesday: March 14, 1917

March 10, 1917 news item under Westfield Section in the Springfield Daily Republican, Page 12. Saturday Edition

Rev. L. A. Linn of St. John's Lutheran Church will speak in Rockville, Conn. Monday on "The Church and the Home." Tuesday he will attend the monthly pastoral conference of the Connecticut Valley at Hartford, Conn. Wed. night Rev. Mr. Linn will confer with his church members relative to a call he has received from a church in Saginaw, Mich.

Rev. Linn Accepts Call to Saginaw, Michigan - March 14, 1917

March 15, 1917 (Thursday) - - Rev. L. A. Linn, who has been pastor of St. John's Lutheran Church for 17 years, last evening at a meeting of the congregation accepted a call to Saginaw, Mich. Rev. Mr. Linn has endeared himself to the people of Westfield, during his long stay, and his going from the local church will be felt in many ways. Mr. Linn goes with the best wishes not only of his own congregation but of the community at large in which he has been such an important factor.

Detailed History of the Congregation

Section _____

Page No. _____

Form 103 Central Publishing House, Cleveland

Detailed History of the Congregation

Section _____
Page No. _____

Form 103 Central Publishing House, Cleveland

Church Badly Damaged by Fire!!

Sunday: February 13, 1916 – Pastor Louis H. Linn

The Springfield Daily Republican - - - - - - - - - - - - - Monday, February 14, 1916

Church Badly Damaged!

St. John's German Lutheran Church on State St. was badly damaged by fire early yesterday morning and the loss is estimated at close to $4,000 which is covered by an insurance of $4,000 in the James H. Clark agency. The fire was discovered soon after mid-night by a man returning from a dance. The pastor of the church was awakened and sent in a telephone alarm just as box 64 was pulled. The latter box is on East Silver Street, so the firemen went a long distance out of their way to get to the blaze.

The fire had a big start before it was discovered and the firemen laid four lines of hose in fighting the flames. The fire originated, it is said, in the basement near the heater. The rear of the edifice was badly damaged and the roof and a part of the steeple. The entire building had to be drenched with water. It was over an hour before the firemen succeeded in getting the best of the fire. The pastor of the church is Rev. L. H. Linn. There are about 90 families connected with the Parish. In addition to the apparatus of the central fire station, squad B from the North-side engine house was summoned by the engineers. Arrangements were made yesterday at a meeting of the parish to hold services for the present in the church of the Central Baptist Church.

Church Announcements of 1916

February 19, 1916, (Saturday) under "Church Announcements"....

The services of St. John's Lutheran Church will be held for the present in the chapel of the Central Baptist Church. Tomorrow the pastor's class will meet at 1:30 P.M. and services will be held in German at 2:30. The church society meets at 3:30 P.M.

~~February~~ April 22, 1916 (Saturday) under — "~~Holy Week~~ Easter Services"

The Sunday School of St. John's Lutheran Church will meet in the Union Street El Bethel Chapel at 10 A.M. and services in Polish will be held at 11. German services will be held at noon. In the afternoon Rev. L. H. Linn will conduct services in Easthampton.

Detailed History of the Congregation

Section _____
Page No. _____

Form 103 Central Publishing House, Cleveland

Saturday, April 15, 1916 under "Holy Week Services" . . . .

At St. John's Lutheran, church services will be held at the Bethel chapel. Sunday School and Bible classes will be held at 10 A.M. and at 11 there will be a service in English with 15 children admitted to their first communion.

Proposed Rededication of the Church after the 1916 Fire!!

Sunday, September 17, 1916 ~ Pastor Louis A. Linn

Saturday, September 16, 1916 - - - - - - - "To Rededicate St. John's Church" - - - - The Springfield Republican P.10

The rededication of St. John's Lutheran church will take place tomorrow, and an interesting program has been arranged. Last winter the church edifice on State St. was badly damaged by fire. It was decided not only to repair the damage, but to somewhat enlarge the main building. During the interim services have been held in the El Bethel chapel on Union Street. At 11 A.M. tomorrow services in Polish will be held and the address will be given by Rev. C. Hikulski of Detroit, Mich. At 3:30 P.M. dedicatory services in German will be held and the speaker will be Rev. Walter Von Schenk of Rockville, Ct. The evening service at 7 will include an address in English by the Rev. George Schmidt of Brooklyn, N.Y. Many out of town guests will be entertained during the day by the local pastor. Rev. L. A. Linn and the Ladies Aid Society will furnish dinner and supper in the basement of the church. The public is invited to be present at all the exercises, especially at the one in the evening.

Detailed History of the Congregation

Section _____
Page No. _____

Form 103 Central Publishing House, Cleveland

Church is Redecorated and Rededicated after the Fire!

Sunday: September 17, 1916 – Pastor Louis H. Linn

Monday, September 18, 1916 --- A picture of the Church with caption "Church is Rededicated" --- The Springfield Republican P. 9.

The attractive St. John's Lutheran Church on State St. was rededicated with appropriate services yesterday in the presence of a large number of townspeople and members of the congregation. Guests were also present from many towns and cities of this state and Conn. The Ladies Aid Society served dinner and supper to about 200 people. In the morning, Services were conducted in both Polish and ~~English~~ German. Those who took part were, Rev. L. H. Linn, (~~who carried the Bible, and he was followed by the deacons~~) of Westfield, Rev. George Schmidt of Brooklyn, N.Y., and Rev. Walter Von Schenk of Rockville Ct. The congregation gathered on the lawn in front of the church previous to the morning service and the hymn of invocation was rendered. Prayer was offered by the pastor and then came the processional to the church. This was led by Rev. L. H. Linn, who carried the Bible, and he was followed by the deacons with crosses, communion, and baptismal services and collection plates. Carl Luthermoser, president of the congregation, carried the key on a silver plate, and this was turned over to the pastor at the door. The bell was tolled during the processional.

In the afternoon Rev. Walter Von Schenk of Rockville, Ct., conducted the service in German. Others who assisted were, Rev. Mr. Linn, Rev. August Brunn of Holyoke, Dr. Henry Stein of Concordia College, Bronxville, N.Y., and Rev. George Schmidt of Brooklyn, N.Y. The evening exercises were in English, and were in charge of Rev. Mr. Schmidt. He was assisted by Rev. Mr. Linn, Rev. A. G. Steup of Springfield and by Rev. Frank Willer of Easthampton. The girls chorus assisted him in the music.

The number of families in the congregation is now approximately 100, with 500 souls in the parish. There are at least 300 communicants. Of the total number probably two-thirds are Polish. The local church has prospered of late years under the efficient direction of Rev. L. H. Linn, who became pastor in 1910. Previous to that time, for some years he was in Springfield and conducted services frequently in Westfield in the Central Baptist Church Chapel. It was then a sort of Mission church, and in 1909 the present church was built.

The formal organization of St. John's church took place in 1901. The local work was started about 1899 by Rev. August Brunn of Holyoke, and the services were at first wholly in German. Later, Rev. William Hankemoeller of Springfield took up the affairs of the little church, and he was succeeded by the present pastor.

(over)

Detailed History of the Congregation

Section _____
Page No. _____

Form 103 Central Publishing House, Cleveland

At first there were only 24 people connected with the Mission church. On February 12, 1916 fire seriously damaged the church edifice, but the frame was saved, and it was decided to enlarge the building when the repairs were made. Hence the rededicatory exercises of yesterday. The church was lengthened 15 feet and a gallery added, so that the seating capacity is now 300. A new pipe organ has been installed as well as a modern heating plant and electricity. Henry H. Bowshart was the contractor.

Detailed History of the Congregation

Section _____
Page No. _____

Form 103 Central Publishing House, Cleveland

1. Historical account of St. John's, written by Pastor Adolph Dasler, and found in the book entitled: "Westfield and its Historic Influences 1669-1919", Volume 2, by Rev. John H. Lockwood, Page 361, found in the Westfield Atheneum, reserve section room, labeled Ref.-F844z, W524. The historic account reads as follows: Origin of the congregation!

"St. John's German Polish Evangelical Lutheran Church, Unaltered Augsburg Confession, was organized April 12th 1901, and incorporated on Sept. 15, 1905. The laying of the corner stone for the church took place Jan. 20, 1907, and on July 28, 1907, the building was dedicated. The congregation built a parsonage in 1910. Fire destroyed the old church in February, 1916. The same year the new, enlarged and improved church was dedicated. The first preaching of a Lutheran pastor in town was in August, 1897. Rev. August Brunn of Holyoke preached in German, and from January 1898, also Rev. C. L. Orback of New York came here and preached in Polish. In August, 1898, Rev. W. Hoenkemoeller, then Lutheran pastor in Springfield, took over the mission here." (copied, Febr. 15, 1944 by C.S. David)

Rev. Adolph Dasler installed as second pastor of the church Sunday; April 22, 1917

Rev. Adolf Dasler

Monday, April 23, 1917 under heading "New Pastor Installed" in The Springfield Daily Republican.

Rev. Adolph Dasler of Scranton Pa. was installed yesterday as pastor of St. John's German Lutheran Church on State St. A service in the Polish was held in the morning with Rev. L. H. Linn, the retiring pastor delivering the sermon and officiating at the instalation. Rev. H. Brunn of Holyoke preached at the German service in the afternoon, and in the evening at the English service. Rev. H. G. Steup of Springfield was the preacher. Many guests from out of town were present to whom dinner and supper were served by the women of the congregation. Rev. Mr. Linn is to go to Saginaw Mich. this week. The new pastor, Rev. Adolph Dasler, was born in Lodz, Russia-Poland, on May 29, 1873. He came to this country in 1889 and was educated in Minnesota and Wisconsin. In 1894 he was naturalized. Rev. Mr. Dasler made several trips back to his home city. In 1899 he was ordained and was instaled as pastor of the Martin's congregation at Rapid River, Mich. He was traveling missionary and along a route of 190 miles visited 13 preaching stations. He also held pastorates in St. James, Minn. and in Scranton, Pa. Rev. Mr. Dasler is married and has 4 children.

Detailed History of the Congregation

Section _____
Page No. _____

Form 103 Central Publishing House, Cleveland

Rev. Dasler accepts Call to Kingston, Wisconsin
and Rev. Theodore Engle is extended the Call.

Saturday, June 16, 1923 ---- under heading "Changes of Lutheran Pastors" ---- in The Springfield Republican

Rev. Theodore Engle of a Lutheran Church at Chicago, has taken the call from St. John's Lutheran Church of this city under consideration and will transmit his decision in a short time. Rev. Adolph Dasler has accepted a call to the Kingston (Wisconsin) Lutheran Church and will leave in a short time.

Rev. Reinhold Pews is Installed as the Third Pastor of the Church!
Sunday: February 3, 1924

Sunday ~~Monday~~, February 3, 1924 ------ "Installs New Pastor" ----- The Springfield Republican P.11

The installation of Rev. Reinhold Pews as the new pastor of St. John's Lutheran Church took place this afternoon at 3. Rev. M. L. Steup of Holyoke was in charge of the services. There were many visiting clergy from this city and surrounding cities. Rev. Mr. Pews, who comes from Scranton, Penn., succeeds Rev. Adolph Dasler, who left the local pastorate to take up the work in the West.

Next Sunday a reception will be tended the new pastor. Mr. Pews is making his home with Mr. and Mrs. Fred Wolfe of Ashley St. The services at the church were in English, Polish, and German.

Detailed History of the Congregation

Section _____
Page No. _____

Form 103 Central Publishing House, Cleveland

The Death of Pastor Tews ~ February 4, 1936

The Daily News of Springfield, Mass. — Newspaper account of February 6, 1936.

Former Pastor of Westfield Church is Dead.

Rev. Reinhold Tews, Long at St. John's Lutheran Church Succumbs after Long Illness.

Westfield, Feb. 6, — Rev. Reinhold Tews, 39, pastor of St. John's Lutheran church for nearly 12 years until his resignation in November, died late ~~last~~ Tuesday night at Lakeville sanatorium in Marlboro, following a long period of failing health. A few months ago he underwent a major operation. The body will be brought here in care of the Lambson Furniture company.

Rev. Tews came here in February 1924. He also served as pastor of Christ Lutheran Church at Mt. Tom. for five years while holding his local pastorate. Rev. Tews was a native of Russia, where he received his early education . . . . . (the account then follows the same wording as that of the Westfield Valley Herald.)

The Resignation of Pastor Reinhold Tews November 11, 1935

The Springfield Union . . . . . Newspaper account of November 12, 1935

Ill Health Forces Pastor to Resign

Rev. Reinholdt Tews Leaves Pulpit of St. John's Lutheran Church.

Westfield, Nov. 11 — Announcement was made today that Rev. Reinholdt Tews, pastor of [illegible] on State St., tendered his resignation as pastor Sunday. Mr. Tews finds that he will [illegible] as pastor for the present due to the serious condition of his health. He is at present conf[illegible] and a few months ago he underwent a major operation. Announcement was made that [illegible] a year or possibly longer under surgical and medical care to regain his health. The [illegible] effective immediately. As yet no successor has been named to take his position.

Rev. Mr. Tews, who is widely known here, came to Westfield, Febr. 17, 1924, and had been located here since. On the occasion of his 10th anniversary as pastor of the church, he was honored by the members of his parish. Until his resignation in September, he had also served for a five year period as pastor of Christ Lutheran church, Mt. Tom, Mass.

Ill Health Forces Pastor to Resign

Rev. Reinhold Tews Leaves Pulpit of St. John's Lutheran Church. 1935

WESTFIELD, Nov. 11 — Announcement was made today that Rev. Reinhold Tews, pastor of St. John's Lutheran Church in State St., tendered his resignation as pastor Sunday. Mr. Tews finds that he will be unable to serve as pastor for the present due to the serious condition of his health. He is at present confined to Noble Hospital and a few months ago he underwent a major operation.

Announcement was made that he will have to spend a year or possibly longer under surgical and medical care to regain his health. The resignation became effective immediately. As yet no successor has been named to take his position.

Rev. Mr. Tews, who is widely known here, came to Westfield Feb. 17, 1924 and had been located here since. On the occasion of his 10th anniversary as pastor of the church, he was honored by the members of his parish. Until his resignation in September, he had also served for a five year period as pastor of Christ Lutheran Church of Mt. Tom.

Detailed History of the Congregation

Section _____
Page No. _____

Form 103 Central Publishing House, Cleveland

Candidate-Pastor Henry Heck Supplies after Rev. Tews Resigns.
Sunday: November 31, 1935

The Springfield Union, under "Church notes" - - - - Saturday, November 30, 1935

At St. John's Lutheran Church the service in the English will be at 10. Rev. Henry Heck of Schenectady, N.Y., a candidate for the pastorate of the church, will fill the vacancy caused by the recent resignation of Rev. Reinhold Tews and will have charge of the service. Rev. Hr. Heck will serve as acting pastor of the church for the time being.

Resignation of Pastor Tews Accepted by Congregation
Sunday: November 23, 1935

The Springfield Daily News ..... November 24, 1935

Accept Resignation of Rev. Hr. Tews.

Westfield, Nov. 24 - The recent resignation of Rev. Reinhold Tews, pastor of St. John's Lutheran church, due to ill health, was accepted by the parish at a special meeting held Sunday morning. While no steps were taken to appoint a permament or temporary pastor, it was announced that this will be done within a short time.

The 10th Anniversary of the pastorate of Reinhold Tews.
February 16, 1934

The Springfield Union - - - - - - - - - - - - - - - - - - - February 17, 1934

Rev. Tews Honored on the 10th Anniversary

Westfield, Feb. 17 - Rev. Reinhold Tews, pastor of St. John's Lutheran church, was tendered a surprise party last night in the parlors by the Ladies Aid Society in honor of his 10th Anniversary as rector. He was given a gold watch. There were about 100 present.

Rev. Edward P. Merkel of Easthampton and Rev. M. L. Steup of Holyoke were the principal speakers. Rev. Hr. Tews also spoke briefly, as did officers of the society.

Detailed History of the Congregation

Section _____
Page No. _____

Form 103 Central Publishing House, Cleveland

Rev. Reinholdt Tews

The Death of Rev. Reinhold Tews — Tuesday, February 4, 1936

From the files of the (Westfield Atheneum, 3rd floor)

The Westfield Valley Herald, February 6, 1936 .....

Rev. Reinholdt Tews, 39, Former Pastor Here, Dies

Rev. Reinholdt Tews, 39, pastor of St. John's Lutheran Church for nearly 12 years until his resignation in November, died Tuesday at Lakeville sanatorium in Marlboro, following a long period of failing health. A few months ago he underwent a major operation.

Rev. Tews came here in February, 1924. He also served as pastor of Christ Lutheran church at Mt. Tom for five years while holding his local pastorate. Rev. Tews was a native of Russia, where he received his early education. He came to this country 25 years ago, and was graduated from Concordia Theological Seminary, Springfield, Ill, on June 15, 1923. Following his graduation he acted as supply minister for a few months in middle Western States. Before coming to this city Rev. Tews was assistant pastor at Emmanuel Lutheran church in Scranton, Pa. for a brief period.

Rev. Tews was considered a fine theologian and was capable of speaking with equal fluency in English, German, and Polish. He was widely read. Rev. Mr. Tews was also an ardent fisherman. Rev. Tews leaves his father and two sisters in Russia.

The funeral will be held Saturday afternoon at 2:30 P.M. at St. John's Lutheran Church. Rev. Edward E. Merkel of Easthampton will be in charge. The body may be seen at the Lambson funeral parlor all day tomorrow. It will be taken to the church Saturday morning at 10.

Burial of Pastor Reinhold Tews

Saturday: February 8, 1936

The Springfield Daily News ----- ---- February 8, 1936

Funeral services for Rev. Reinhold Tews, pastor of St. John's Lutheran church for nearly 12 years prior to his resignation last November because of ill health, were conducted in the church auditorium this afternoon. The service was largely attended by the members of the parish with whom he had been associated as well as by several members of the Lutheran clergy from throughout this section. Mr. Tews died at the Lakeville Sanatorium Tuesday night. Rev. Edward P. Merkel of Easthampton officiated. The bearers were John Ryll, John Fisher, Martin Eidinger, Karl Frantz, Karl Krieger and William Bodendorf. Burial was in Pine Hill Cemetery.

Form 103 Central Publishing House, Cleveland

1936 **Pastor Reinhold Tews**

Again a pastor of our Atlantic District has been called by God to his eternal rest. On February 4, Pastor Reinhold Tews of Westfield, Massachusetts, departed this life after a lingering illness. Of German parentage, he was born in Russia, December 8, 1896. At the age of sixteen years he came to this country, cherishing the hope that he might realize his wish of becoming a minister of the Gospel. Having earned sufficient funds by hard labor, he entered our Seminary at Springfield, from which he graduated in 1923. On February 3, 1924, he was ordained and installed as pastor of St. John's Church, Westfield, Massachusetts. Endowed by God with splendid gifts, he faithfully served this congregation for almost twelve years and Christ Church, Mt. Tom, for about five years. Besides a knowledge of the Russian and German languages, acquired in childhood, he attained in a surprisingly short time a mastery of Polish and English. In the three last-named languages he proclaimed the Gospel of Christ Crucified to his parishioners.

During his pastorate he was forced several times by illness to discontinue his work temporarily. Last November increasing physical weakness compelled him to tender his resignation to both congregations, and after a quarter year of intense suffering, which he endured in patient submission to God's will, he was lifted by the angels of God from his bed of anguish and pain into that blissful estate where "God shall wipe away all tears from their eyes; and there shall be no more death, neither sorrow, nor crying, neither shall there be any more pain; for the former things are passed away." Rev. 21, 4. Pastor Tews is survived by a sorrowing father and two sisters, all of whom reside in Poland.

The funeral service was held February 8 at St. John's Church, Westfield. The service was conducted by Pastor Edward P. Merkel, Visitor of the North-Connecticut Circuit. Pastor John Kavasch delivered the sermon on 1 Cor. 15, '10. Pastor A. Jarus of Chicago spoke briefly in Polish. Interment took place in Pine Hill Cemetery.

"The law of truth was in his mouth, and iniquity was not found in his lips; he walked with me in peace and equity, and did turn many away from iniquity." Mal. 2, 6.—M. L. S.

Rev. Casimir S. David

woodwork was re-varnished; an addition to the beauty of the chancel was made in the altar rail and lectern, together with the green carpeting which was made possible through the assistance of the Ladies' Aid Society. A new lighting system throughout the church was installed. This entire project was completed and fittingly dedicated on January 21, 1940. The entire cost after completion totaled $1,100.00.

Of special joy to the congregation is the knowledge that by the rich blessing of God it has realized the completion of its 40th Anniversary effort, namely, the entire reduction of a standing $1,350.00 church debt. We as of August 3, 1941, for the first time in the history of St. John's find no mortgage on the church property and no debt weighing down our efforts for the Kingdom of God! No small part of the credit must be given to the faithful efforts of the *Church Council!* The members of the Council have canvassed the whole congregation with this end in view, namely, that the church debt be eliminated. The Council this year comprises the following: Albert Wilgus, president; John Besnia, vice-president; Edward Bizo, secretary; Stephen Brusco, financial secretary; Henry Krom, treasurer; Frank Lajewski, Martin Eidinger, and Edward Krom, trustees.

The humble beginnings of St. John's have grown in measure to the bountiful blessings which God has showered down upon His vineyard. In the year 1910 we had 310 souls, 162 communicant members and 65 voting members. Today our number is approximately 650 souls, 405 communicant members and 82 voting members.

* * *

Organizations

1. THE CHOIR under the direction of Mrs. C. S. David and assisted by our organist, Mrs. Frederick Turner, has made great strides in its effort to bring to our services the beauty of song and chant. The major part of each year our worship services have been enhanced by the harmony of the choir voices. These volunteer members devoting themselves to the task unselfishly are indeed a most welcome and appreciated unit in our midst! Their motto: "To serve the Lord with gladness!"

Organized 17?,

2. THE LADIES' AID SOCIETY has achieved much in its effort to serve the Lord of the church. Not only has it re-carpeted the church proper, but it also added to the beauty of God's temple by making available flowers, palms, and altar hangings. It has consistently supported the effort to reduce the church debt. Charitable institutions have at all times held its interest and generous support. It has sponsored the annual Mission Festival dinner and contributed the proceeds to missions. The society feels especially proud of the new set of dishes which have been purchased of recent date.

Organized as Walther League 17?

3. THE WALTHER LEAGUE SOCIETY since its re-organization in 1936 has done much in its effort to unite the youth of the church. Its annual drive for the Wheatridge Sanatorium at Christmas time has been enthusiastically endorsed by the congregation. Its program of bringing cheer to the shut-ins is not to be overlooked. Its contribution for the maintenance of the church piano and other gifts to the church proper endears this society to us. It is especially proud of its Anniversary gift, the guest-book and guest-book shelf in the church vestibule.

4. THE JUNIOR SOCIETY has maintained a high degree of service to the church. The tract rack and collection boxes are of its more recent contributions. It makes part contribution for the maintenance of the church piano. It helps to edit the young people's paper called "The Berkshire Leaguer." Its social and recreational activities as well as its educational program have been excellent. Its Anniversary gift of a flower-chart board is to be found in the vestibule of the church.

5. THE JUNIOR BIBLE CLASS meets every Sunday morning at 9 o'clock. It has not only furnished the church with twenty Bibles but also with a

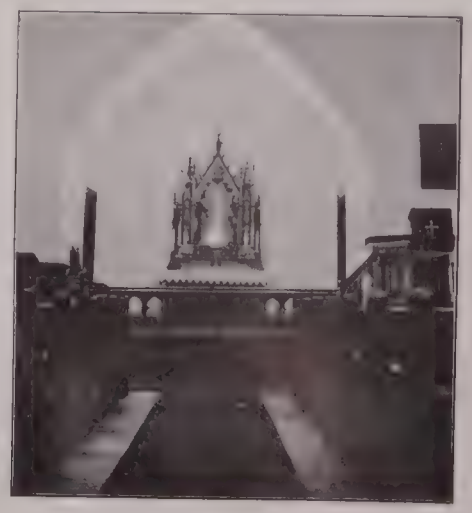

Detailed History of the Congregation

Section _____
Page No. _____

Form 103 Central Publishing House, Cleveland

Kretzmann's Popular Commentary. The supplying of picturesque folders for programs of the high festival church services is a more recent effort that will be fully appreciated by all!

6. THE LUTHERAN AID ASSOCIATION has filled the need for a closer tie of fellowship among the men members of our congregation. It has in the past two years become affiliated with the New England Federation of Men's Clubs and partaken in many of its activities. It offers an insurance on liberal terms to all its members. It contemplates the purchase of a beautiful memorial window for the church proper.

7. THE CEMETERY ASSOCIATION has devoted its interests to the church cemetery grounds located on Lockhouse Road. A beautiful central park has been constructed upon which a towering white cross has been erected flanked by two flagstaffs; evergreens and shrubbery complete the landscaping. Annual Memorial Day services have been held under its auspices. The purchase of park benches is one of its most recent contributions.

8. THE SUNDAY SCHOOL has been perhaps the oldest organization within the church. The glorious history of our Sunday School begins with the year 1901. It has been especially fortunate in having the fine, capable, and uninterrupted leadership of Mr. and Mrs. Frederick Wolfe. Mrs. F. Wolfe has been identified with the Sunday School since 1908, while Mr. F. Wolfe has been privileged to supervise its progress since the year of 1918, though he was connected with the teachers' staff since 1915. Should you look into the records of the Sunday School department you'll be amazed at its accomplishments for St. John's! We'll but mention a few major ones of recent years: (1) Purchase of the mimeograph machine in 1936. (2) Purchase of 40 Sunday School hymnals in 1938. (3) Purchase of a bookcase for the church parlor. Besides these outstanding items the Sunday School has sponsored mission work, Christmas Eve children's services, and held regularly during the summer months its annual picnic. It has a paper of its own called "The Sunday School Herald" which, in the main, is put out by the children themselves. As an Anniversary gift the Sunday School contemplates purchasing two beautiful chancel chairs.) The greatest value of our Sunday School, of course, lies in its spiritual nourishment of souls! "Suffer the little children to come unto Me, and forbid them not: for of such is the kingdom of God!" — Mark 10:14.

Mr. and Mrs. F. Wolfe

Charter Members Still Active

Seated (left to right): August Schultz, Jacob Symancyk, John Condel, Gustave Grubert, Ludwig Stoltz, Ferdinand Kasewurm.

Church Council and Memorial Committee

Standing (left to right): Andrew Wolfe, Frank Lajewski, Martin Eidinger, Edward Krom, William Bodendorf.
Sitting: John Besnia, Stephen Brusco, Albert Wilous, Henry Krom, Edward Bizo.

Form 103 Central Publishing House, Cleveland

Fortieth Anniversary

Sunday, August 3rd, 1941

St. John's Evangelical Lutheran Church

WESTFIELD, MASSACHUSETTS

Commemorating the

Organization of the Congregation

APRIL 12th, 1901

Rev. L. A. Linn

Historical

The beginning of St. John's according to available records goes back to the year 1894. As early as that year Lutheran families who had settled in Westfield frequented our sister church of Holyoke for their spiritual welfare and for the comfort of communion fellowship.

For three years, visits to neighboring sister congregations were made regularly by our members. Each pilgrimage found the group growing larger.

The families and names connected with the effort of sponsoring the first Lutheran services prior to the organization of the congregation are nowhere recorded. However, faulty memory serves us the following names as being instrumental in this early endeavor: Andrew Borowski, Frank Bergmann, Julius Bodendorf, Sr., Wilhelmina Bodendorf, Minna Bodendorf, Martin Bodendorf, Justina Bodendorf, Mr. and Mrs. Busshardt, Anna Busshardt, Adam Andrelat, Adolf Andrelat, Leopald Asman, Michaelina Asman, Albert Enko, Minna Enko, John Enko, Sr., and Pauline (Enko) Kraus, Rudolf Fink, Justine Fink, Sussanna Freze, John Gudela, Ferdinand Kasewurm, Augusta (Kasewurm) Grubert, Anna Kasewurm, August Reinert, August Rudat, Helen Rudat, John Snyder, Charlotte Snyder, Ludwig Stoltz, Adolf Klimaszewski, Caroline (Weidas) Klimach, Beatrice Wermas, Frank Wolfe, Bertha Wolfe, and Julius Yuckaitis.

It was upon the occasion when John Enko and Paulina Kraus were married that the pastor of our Lutheran Church of Holyoke was engaged for services in Westfield.

The first service was held in a rented hall on August 22, 1897, which numbered an attendance approximating 30 worshippers. Rev. August Brunn of Holyoke, who continued to serve intermittently for about one year, conducted this first service.

Due to the demand for his time and services by his own large congregation at Holyoke, Rev. A. Brunn was unable to further his efforts on the behalf of the Westfield brethren. Rev. William Moenkenmueller of Springfield now took charge of the mission, beginning with August 28, 1898. Services were held every two weeks in the German language until 1900. In the meantime something had to be done for our Polish Lutherans, and as a consequence the services of Pastor C. L. Orbach of New York were obtained, who con-

Detailed History of the Congregation

Section _____
Page No. _____

Rev. Adolf Dasler

ducted worship four times a year in the Polish language from 1897 to 1900. Under him Polish confirmations were held.

* * * *

In the spring of 1900, the Rev. Louis A. Linn accepted a call to Springfield, Mass. He in turn also took charge of the Westfield mission. He preached here in both the German and Polish tongues while instructing and confirming all catechists in the English language. This situation held good for ten years, during which time we find the organization of the congregation taking place as of April 12, 1901. The constitution was adopted August 7, 1901. At this meeting the first regular officers were elected.

The congregation was legally incorporated October 6, 1905, by the state of Massachusetts as THE ST. JOHN'S EVANGELICAL LUTHERAN CHURCH OF THE UNALTERED AUGSBURG CONFESSION. The names affixed to the charter are the following: August Reinert, Gustave Grubert, Ferdinand Kasewurm, August Schultz, Ludwig Stoltz, Rudolf Fink, Jacob Symancyk, August Rudat, A. K.Klimach, and John Condel. In 1906 a plot of ground was purchased upon which the church was built. It was dedicated on July 28, 1907.

Rev. Louis A. Linn was now called to Westfield and was installed here November 20, 1910. The immediate need of a parsonage was recognized and met as the initial effort under the guidance of Pastor Linn. 1914 saw the beginning of English services which, however, were not held every Sunday. In the spring of 1916 the church was partly destroyed by fire; but it was rebuilt, enlarged, and dedicated the same year. In 1917 Rev. L. A. Linn left the congregation, taking a call to Saginaw, Michigan. At the present time Pastor Linn is serving a congregation in Rogers City, Michigan.

Rev. Adolf Dasler of Scranton, Penn., was called as the second pastor. He was installed April 22, 1917, and after faithfully serving this congregation for over six years, Rev. Dasler followed a call to Kingston, Wisconsin. He was installed at Kingston, Wisconsin, on July 15, 1923. During his pastorate in Westfield, regular Sunday morning services in the English language were held. Following the departure of Rev. Dasler a vacancy for seven months occurred, during which time Rev. Martin Luther Steup of Holyoke served the congregation, assisted by Rev. A. G. Steup of Springfield, Mass.

Correction!!

Rev. Reinholdt Tews of Scranton, Penn., was now called to fill the vacancy. Through his acceptance he became the third esteemed pastor of St. John's. He was installed February 3, 1924. Under his wise and courageous leadership the congregation grew in spiritual fibre. Additional property was bought adjoining that of the parsonage, on which a fine garage was built in the year of 1934 at the cost of $310.10. During his pastorate, Rev. Tews was forced several times by illness to discontinue his work temporarily. Increasing physical weakness compelled him to tender his resignation to the congregation November 24, 1935. On February 4, 1936, Pastor Reinholdt Tews departed this life, being called to his heavenly home. February 8, 1936, was indeed the saddest occasion in the history of St. John's, which found, for the first time, funeral services being conducted for one of its pastors. The Rev. E. P. Merkel of Easthampton officiated. Pastor John Kavasch of Hartford, Conn., delivered the sermon on I Cor. 15:10. Pastor A. Jarus of Chicago spoke briefly in Polish. Pastor M. L. Steup of Holyoke had charge of all arrangements. "The law of truth was in his mouth and iniquity was not found in his lips; he walked with me in peace and equity, and did turn many away from iniquity." — Mal. 2:6.

Rev. Casimir S. David of Washington, D. C., was now called to the vacancy. He accepted the call and was installed March 8, 1936. He is the pastor of St. John's at present. April 12, 1936, the congregation joined the Missouri Synod by a majority vote and was accepted into the Atlantic District and the Missouri Synod in the spring convention of June, 1936, at Brooklyn, N. Y. The delegate, Ferdinand Kasewurm, affixed his signature to the charter together with the pastor. Twice the congregation has found it convenient to renovate and improve the church edifice. The first was the reconstruction of the church front which involved the building of outdoor cement steps and the alteration of the interior stairway so that a stage could be built for the church parlor. The realignment of the downstairs lights, the addition of an extra exit door, and the painting of the church hall was also included. The plastering and painting of the church vestibule, together with the installation of the swinging doors, completed this first project at a cost of $1,730.00. Dedication services were held February 27, 1938. The second undertaking was the renovation of the church interior. The church auditorium was painted,

Rev. Reinholdt Tews

Detailed History of the Congregation

Section
Page No.

History and Chronology of St. John's Ev. Lutheran Church
Westfield, Massachusetts.

I. THE CHURCH

A. Date of organization...Aug. 22, 1897

B. Date of dedication...1907.....

C. Date of its partial destruction by fire....

II. The Pastors which served.

A.

Name	Installation	Departure	Place called
(1) August Brunn	1897-98 (served congregation from Springfield)		
~~2. August Linn~~			
(2) Wm. Meuntemeller	1899-1900 (E.L. School [illegible])	1897-[illegible]	
2. Adolph Dasler	(3) Louis Linn 1910-1917		
3. Reinhold Tews	1917-1923	to Wisconsin	(now [illegible])
	1924-1936 (Feb. 1)		
4. Casimir S. David	March 8, 1936	---------	----------

There seems to be a gap between 1906 & 1910
Confidently, Westfield was served by Springfield men. The church was [illegible] in 1910 by the German Lutherans in the Lower Valley

*Should cuts of these gentlemen be available will you kindly send the same to me. Had a cut of Tews, used in Atlantic Bulletin & returned to?

B.

Name	By whom installed.
1. ~~August~~ Louis Linn	
2. Adolph Dasler	
3. Reinhold Tews	
4. Casimir S. David	By Edward P. Merkle of Easthampton Mass.

III. Miscellaneous

A. Was the congregation served prior to its organization?

By whom?...(1) See above Name Place Date

B. Have you copies on file of any booklets pertaining to its twenty-fifth anniversary celebration? No.

If so could these be borrowed for the occasion? Here we have reference also to the Atlantic bulletin.

That's all I could find in the archives.

Detailed History of the Congregation

Section_____
Page No._____

Form 103 Central Publishing House, Cleveland

CORNER STONE - LAYING CEREMONIES - APRIL 27, 1947.

FRONT: MR. LUDWIG MUSTERAIT

L. TO R. MR. JOHN MORRIS, MR. JOHN KROM, MR. MARTIN EIDINGER, MR. KAROL KRIEGER, MR. PAUL KANDEL, MR. JOHN RYLL, REV. CASIMIR S. DAVID

Detailed History of the Congregation

Section
Page No.

Form 103 Central

WESTFIELD

1947

WILL DEDICATE CHAPEL SUNDAY

Pastors to Use Three Languages at Cemetery

Westfield, Sept. 17 The Sunday afternoon dedicatory service of the recently-constructed St. John's Lutheran Church Memorial Chapel at the Lockhouse Rd Cemetery will be in three languages.

Two Anniversaries

The 40th anniversary of the Ladies' Aid Society, and the 25th anniversaries of the Lutheran Aid Association and the Men's Club will be observed on the same day.

Rev. Casimir S. David will be assisted by Rev. Henry C. Wolk of Florence, Rev. Theodore Martin of Holyoke, Rev. A. G. Steup of Springfield, Rev. August Scholz of Easthampton, Rev. Martin L. Steup of Holyoke and Rev. Adolph Dazler of Madison, Wis., former pastor of the church.

The service, scheduled to start at 2, will be followed by a parish picnic at the grove adjoining the cemetery. Mr. Scholz will give the English address, Mr. Dazler the Polish and Mr. Martin L. Steup the German.

The chapel is an 18 by 25-foot stone structure to be used for committal services in inclement weather and for storage of cemetery equipment. The congregation attended cornerstone-laying ceremonies April 27, with Mr. David officiating. He assisted by Joseph Benoit, contractor.

DEDICATION SPEAKER

1947

REV. ADOLPH DASLER

Westfield, Sept. 17—Rev. Adolph Dasler of Madison, Wis., the second pastor to serve St. John's Lutheran Church, will be the speaker at the dedicatory service of the new cemetery chapel on Lockhouse Rd., Sunday afternoon, the 21st, at 2.

Mr. Dasler will also speak at the Sunday morning church services. The 10 o'clock service will be a jubilee in celebration of the 40th anniversary of the Ladies' Aid Society, and the 25th anniversary of the Lutheran Aid Association Men's Club.

Mr. and Mrs. Dasler will be guests of the congregation during the week.

THE DEDICATION

of the Memorial Chapel of the St. John's Evangelical Lutheran Cemetery

LOCKHOUSE ROAD - WESTFIELD, MASS.

SEPTEMBER 21, 1947

✠

On the Occasion of

The 35th Anniversary of the Cemetery Association

The Order of Service

THE CALL TO WORSHIP

THE DEDICATION OF THE CHAPEL

THE HYMN — English 36, Polish 534, German 346

NOW thank we all our God
With heart and hands and voices,
Who wondrous things hath done,
In whom His world rejoices;
Who from our mother's arms
Hath blessed us on our way
With countless gifts of love
And still is ours to-day.

2. Oh, may this bounteous God
Through all this life be near us,
With ever joyful hearts
And blessed peace to cheer us;
And keep us in His grace,
And guide us when perplexed,
And free us from all ills
In this world and the next.

3. All praise and thanks to God
The Father now be given,
The Son, and Him who reigns
With them in highest heaven:
The one eternal God,
Whom earth and heaven adore;
For thus it was, is now,
And shall be evermore!

THE PSALM—Said Responsively — Rev. Henry C. Wolk, Florence, Mass.

(Congregation Rising)

Lord, Thou hast been our dwelling-place: In all generations.

Before the mountains were brought forth or ever Thou hadst formed the earth and the world: Even from everlasting to everlasting, Thou art God.

Thou turnest man to destruction: And sayest, Return, ye children of men.

For a thousand years in Thy sight are but as yesterday when it is past: And as a watch in the night.

Thou carriest them away as with a flood, they are as a sleep: In the morning they are like grass which groweth up.

In the morning it flourisheth and groweth up: In the evening it is cut down and withereth.

The days of our years are three-score years and ten, and if by reason of strength they be four-score years: Yet is their strength labor and sorrow, for it is soon cut off, and we fly away.

So teach us to number our days: That we may apply our hearts unto wisdom.

Return, O Lord, how long? And let it repent Thee concerning Thy servants.

Oh satisfy us early with Thy mercy: That we may rejoice and be glad in our days.

Let Thy work appear unto Thy servants: And Thy glory unto their children.

And let the beauty of the Lord, our God, be upon us: And establish Thou the work of our hands upon us, yea, the work of our hands, establish Thou it.

THE LECTION — John 14, 1 - 6 (Congregation Seated)

English Reading ..... Rev. Theodore Martin, Holyoke, Mass.

Polish Reading ..... Rev. Casimir S. David, Westfield, Mass.

German Reading ..... Rev. A. G. Steup, Springfield, Mass.

THE HYMN English 215, Polish 334, German 212

DRAW us to Thee,
For them shall we
Walk in Thy steps forever
And hasten on
Where Thou art gone
To be with Thee, dear Savior.

2. Draw us to Thee,
Lord, lovingly;
Let us depart with gladness
That we may be
Forever free
From sorrow, grief, and sadness.

3. Draw us to Thee;
O grant that we
May find the road to heaven.
Direct our way,
Lest we should stray
And from Thy paths be driven.

4. Draw us to Thee,
That also we
Thy heavenly bliss inherit
And ever dwell
Where sin and hell
No more can vex our spirit.

ENGLISH ADDRESS Rev. August Scholz, Easthampton, Mass.

St. John's Choir — Anthem

POLISH ADDRESS Rev. Adolf Dasler, Madison, Wisconsin

St. John's Sunday School Choir

GERMAN ADDRESS Rev. Martin L. Steup, Holyoke, Mass.

THE COLLECTION — ANNOUNCEMENTS

THE HYMN English 262, Polish—Przy. 10, German 158

A MIGHTY Fortress is our God,
A trusty Shield and Weapon;
He helps us free from every need
That hath us now o'ertaken.
The old evil Foe
Now means deadly woe;
Deep guile and great might
Are his dread arms in fight,
On earth is not his equal.

2. With might of ours can naught be done,
Soon were our loss effected;
But for us fights the Valiant One,
Whom God Himself elected.
Ask ye, Who is this?
Jesus Christ it is,
Of Sabaoth Lord,
And there's none other God,
He holds the field forever.

3. Though devils all the world should fill,
All eager to devour us,
We tremble not, we fear no ill,
They shall not overpower us.
This world's prince may still
Scowl fierce as he will,
He can harm us none,
He's judged; the deed is done;
One little word can fell him.

4. The Word they still shall let remain
And not a thank have for it;
He's by our side upon the plain
With His good gifts and Spirit.
And take they our life,
Goods, fame, child, and wife:
Let these all be gone,
They yet have nothing won:
The Kingdom ours remaineth.

PRAYER — LORD'S PRAYER — BENEDICTION

COMMON DOXOLOGY English 644, Polish 659, German 156

A Brief History

In the year 1912, certain members of St. John's Lutheran parish purchased a parcel of ground on Lockhouse Road with the avowed intention to use it as a burial ground. As early as June 5, the notice appeared in the "Valley Echo" a local newspaper. "We, the subscribers, and proprietors of certain real estate therein held in common, have associated ourselves as an association for the purpose of procuring, establishing and preparing a Cemetery for the dead and we hereby do intend to organize ourselves as a corporation with the objects aforesaid." It was not until June 22, when the corporation was established, that the following officers were chosen: Martin Bodendorf, president; Julius Klavenski, vice-president; Ferdinand Kasewurm, recording-secretary; Julius Krause, treasurer. As trustees of the cemetery, Julius Bodendorf served together with the above-mentioned names. At this meeting the land privately owned and purchased on June 3, 1912 was sold in transfer to the corporation for the sum of $90.00. The constitution and by-laws of this newly formed corporation now known as ST. JOHN'S LUTHERAN CEMETERY ASSOCIATION were drawn up and adopted.

Membership in the association depended upon one's ownership of property in the cemetery. Accordingly, the association to date has grown to approximately 70 members. There are 96 interments listed. The first burial was that of Wilhelmina Bodendorf on July 27, 1912, followed by that of Jacob Wroblewski.

Over the years many improvements to the cemetery have been added. Since the year 1937 regular Memorial Day services have been held on the cemetery grounds under the auspices of the association. At annual meetings of the association (generally held either shortly before or after Easter) new officers are elected and a caretaker of the grounds is chosen. The officers at present (and ones who have also been instrumental in the erection of the chapel) are: John Ryll, president; Karol Krieger, vice-president; Karol Santowski, recording-secretary; Paul Kandel, treasurer; Martin Eidinger, financial-secretary; trustees, Ludwig Musterait, John Morris, John Krom; Frederick Kontrei, in charge of interments; and John Snyder, caretaker.

On this thirty-fifth anniversary of its founding, the association with humble gratitude to God takes pride in the dedication of its little stone chapel, on the behalf of the memory of our honored dead and as a sanctuary for prayer and meditation. It is hoped, in the future, to have the chapel doors unlocked at all times and the sanctuary made accessible to all seeking its solitude.

The Association wishes to thank all those who have so unselfishly given of time, effort and financial contribution in making possible this Memorial. It extends its gratitude to the many friends outside of the parish who have so generously responded with aid towards the chapel's completion. In final prayer it petitions God that he continue to bless its efforts and that the future may find these premises ever held sacred to the memory of man.

Detailed History of the Congregation

Section_____
Page No._____

Form 103 Central Publishing House, Cleveland

Detailed History of the Congregation

Section
Page No.

Form 103 Central Publishing House, Cleveland

Pastor Who Helped Organize Church to Attend Ceremony

Rev. Louis A. Linn to Participate Sunday in 50th Anniversary of St. John's Lutheran

1951

Westfield, July 31—Rev. Louis A. Linn, now of Rogers City, Mich., was pastor of Trinity Lutheran Church, Springfield in 1901 when he directed the organization of St. John's Lutheran Church, which he served as first pastor about nine years later. He will participate in the 50th anniversary of the local church Sunday.

In 1917, Mr. Linn accepted a call to Saginaw, Mich. The local congregation was legally incorporated Oct. 6, 1905, by the Commonwealth of Massachusetts, with the following names affixed to the charter: August Reubert, Gustave Reubert, Ferdinand Kasewurm, August Schultz, Ludwig Stoltz, Rudolf Fink, Jacob Symaneyk, August Rulat, A. K. Klimach and John Condel.

The three surviving charter members, Mr. Grubert, Mr. Symaneyk and Mr. Condel, will be honored Sunday at a 5 o'clock reception. The State St. church was built on a plot of ground purchased in 1906 and dedicated July 28, 1907.

A dinner served by women of the parish is scheduled between 12 and 2 Sunday afternoon. A photograph of all parishioners will be made at 2:30.

Guest speaker at the 4 o'clock English service will be Rev. Henry Heck of Greenwich, Conn., who served as interim pastor following the death in February, 1936, of Rev. Reinholdt Tews. Mr. Tews was followed in the pastorate by Rev. Casimir S. David, present pastor, who was installed March 8, 1936.

REV. LOUIS A. LINN

Detailed History of the Congregation

Section_____
Page No._____

Form 103 Central Publishing House, Cleveland

Detailed History of the Congregation

Section
Page No.

Form 103 Central Publishing House, Cleveland

Detailed History of the Congregation

Section_____
Page No._____

Form 103 Central Publishing House, Cleveland

Detailed History of the Congregation

Section
Page No.

Form 103 Central Publishing House, Cleveland

Detailed History of the Congregation

Section_____
Page No._____

Form 103 Central Publishing House, Cleveland

Detailed History of the Congregation

Section
Page No.

Form 103 Central Publishing House, Cleveland

Detailed History of the Congregation

Section_____
Page No._____

Form 103 Central Publishing House, Cleveland

Detailed History of the Congregation

Section
Page No.

Form 103 Central Publishing House, Cleveland

Detailed History of the Congregation

Section_____
Page No._____

Form 103 Central Publishing House, Cleveland

Detailed History of the Congregation

Section
Page No.

Form 103 Central Publishing House, Cleveland

Detailed History of the Congregation

Section_____
Page No._____

Form 103 Central Publishing House, Cleveland

Detailed History of the Congregation

Section
Page No.

Form 103 Central Publishing House, Cleveland

Detailed History of the Congregation

Section_____
Page No._____

Form 103 Central Publishing House, Cleveland

Detailed History of the Congregation

Section
Page No.

Form 103 Central Publishing House, Cleveland

Detailed History of the Congregation

Section
Page No.

Form 103 Central Publishing House, Cleveland

Detailed History of the Congregation

Section
Page No.

Form 103 Central Publishing House, Cleveland

Detailed History of the Congregation

Section_____
Page No._____

Form 103 Central Publishing House, Cleveland

Detailed History of the Congregation

Section
Page No.

Form 103 Central Publishing House, Cleveland

Detailed History of the Congregation

Section
Page No.

Form 103 Central Publishing House, Cleveland

Detailed History of the Congregation

Section
Page No.

Form 103 Central Publishing House, Cleveland

Detailed History of the Congregation

Section_____
Page No._____

Form 103 Central Publishing House, Cleveland

Detailed History of the Congregation

Section
Page No.

Form 103 Central Publishing House, Cleveland

Detailed History of the Congregation

Section_____
Page No._____

Form 103 Central Publishing House, Cleveland

Detailed History of the Congregation

Section
Page No.

Form 103 Central Publishing House, Cleveland

Detailed History of the Congregation

Section_____
Page No._____

Form 103 Central Publishing House, Cleveland

Detailed History of the Congregation

Section
Page No.

Form 103 Central Publishing House, Cleveland

Detailed History of the Congregation

Section_____
Page No._____

Form 103 Central Publishing House, Cleveland

Detailed History of the Congregation

Section
Page No.

Form 103 Central Publishing House, Cleveland

Detailed History of the Congregation

Section_____
Page No._____

Form 103 Central Publishing House, Cleveland

Detailed History of the Congregation

Section
Page No.

Form 103 Central Publishing House, Cleveland

Detailed History of the Congregation

Section
Page No.

Form 163 Central Publishing House, Cleveland

Detailed History of the Congregation

Section
Page No.

Form 103 Central Publishing House, Cleveland

Detailed History of the Congregation

Section_____
Page No._____

Form 103 Central Publishing House, Cleveland

Detailed History of the Congregation

Section
Page No.

Form 103 Central Publishing House, Cleveland

St. John's Lutheran Church

CASIMIR S. DAVID. PASTOR
32 STATE STREET
WESTFIELD. MASSACHUSETTS

May 7, 1959 Anno Domini

Copy of Original

To whom it may concern:

The below is a duplicate of a birth-certificate in possession of Fryderyk Kantrej, submitted to the undersigned and recorded in the registry book of St. John's Lutheran Church, Westfield, Mass.

Casimir S. David, (pastor).

* *

No. Akt. 136.
Z roku 1892.

ŚWIADECTWO METRYCZNE

IMĘ I NAZWISKO	Urodził się. . . . w. Przeroślі			IMIONA RODZICÓW.
	Dnia	Miesiąca	Roku.	
Fryderyk Kantrej	1	Październik	1892	Franciszek i Katarzynci z Assmanów

Wyraźnie tysiąc osimset dziewięćdziesiątego-drugiego roku

Za zgodność niniejszego z oryginałem świadczę:

Suwałki, dnia 24. III. 1920 roku.

Urzędnik Stanu Cywilnego
Parafji Ewang.-Aug. W Suwałkach, Polsce.

pod zapisem, Ks. Pastor Z. Loppe.

Copy of original

* RECORD OF BAPTISM

To Whom it May Concern:

This Certifies that the Records of St. John's Lutheran Church at Westfield, Mass. show that Günter Julius Reimann son of Mr. Frank Reimann and his wife Anna Magdaline Nee born at Gribbohm, Germany on the twenty-second day of October 1950 Received

Christian Baptism

on November 21, 1951 administered by

Pastor of the ~~same~~ Church at ~~that time~~ Evangelical Gribbohm Germany

* Attesting the original baptismal certificate.

Signed:

Date October 25, 1959

By * Casimir S. David.

Present Pastor of ~~the same~~ St. John's Church

Address 32 State St., Westfield, Mass.

The Ecclesiastical Press, Easton, Pa. No. 183

Copy of Original

RECORD OF BAPTISM

To Whom it May Concern:

This Certifies that the Records of St. John's Lutheran Church at Westfield, Mass. show that Berta Engel (Mrs. Adam Sienkiewicz) daughter of Mr. Ludwik Engel and his wife Eva Keom born at Filipowie, Poland on the SEVENTEENTH day of April 1891 Received

Christian Baptism

on Suwalki, Poland 1891 administered by The Rev. J. Loppy
Pastor of the above Church at that time.

Article #69
Year 1891

Signed:
Date June 1, 1961
By Casimir S. David
Present Pastor of the above Church
Address 32 State St., Westfield, Mass.

The Ecclesiastical Press, Easton, Pa. No. 183

Copy of Original

RECORD OF BAPTISM

To Whom it May Concern:

This Certifies that the Records of St. John's Lutheran Church at Westfield, Mass. show that Adam Sienkiewicz son of Mr. August Sienkiewicz and his wife Anna Wisniewskich born at Czarnem, Poland on the fifth day of March 1894 Received

Christian Baptism

in Suwalki, Poland 1894 administered by The Rev. A. Borkenhagen
Pastor of the above Church at that time.

Article #34
Year 1894

Signed:
Date June 1, 1961
By Casimir S. David
Present Pastor of the above Church
Address 32 State St., Westfield, Mass.

The Ecclesiastical Press, Easton, Pa. No. 183

* Sponsors or Witnesses

Record of the Baptism of Infants

Section _____

Page No. _____

Form 114 Central Publishing House, Cleveland

	No.	Child's Name	Born When	Born Where	Parents	Baptized By Whom	Baptized When	Baptized Where	Confirmed When	Confirmed By Whom	Died
						— 1936 —					
1936	1	Enko, John Jr.	2/11/36	Westfield, Mass	F. John Enko M. Bertha Krieger	David *Frank Enko ~ Ottolie Krieger	3/5/36	St. John's	4/2/50	C. S. David	
	2.	Kittel, Robert Douglas	3/26/36	Hoosac, Mass	F. William Kittel M. Henrietta Hasenjaeger	David *Rudolf Kittel, Marie Hendrick	4/19/36	Monson Mass.	4/2/50	C. S. David	
	3.	Ryll, Ronald Robert	9/6/36	Chicopee Mass.	F. Gustave Ryll M. Mabel	David *Adolph Ryll, Helen Koppe	4/22/36	St. John's		moved.	
	4.	Caba, Charlotte	6/8/36	Westfield Mass.	F. Frank Caba M. Charlotte Muranko	David *Emil Enko, Olga Klava	6/28/36	St. John's	4/2/50	C. S. David	
	5.	Anagnoston (Reader), Robert David	7/24/36	Westfield Mass	F. David Anagnoston (Reader) M. Mary Schneider	David *Emil Schneider, Tilly Lutz	11/1/36	St. John's	4/2/50	C. S. David	
	6.	Jerr, Joann Edna.	9/21/36	Westfield Mass	F. Julius Jerr M. Mildred Michlik	David *Walter Wolfe ~ Anna Jerr	11/15/36	St. Johns	4/2/50	C. S. David	
	7.	Beluzo, Robert John	11/27/36	Westfield, Mass	F. Frederick M. Christina Brusko	David *Steven Brusco, Emily Beluzo	12/20/36	St. John's		died	6/19/42
					F. M.						
					F. M.						
					— 1937 —						
1937	1.	Tefts, Richard Edward	11/5/36	Southwick, Mass	F. William Tefts M. Ann Gogal	David *Julius Tefts ~ Miriam Tefts	1/17/37	St. John's			
	2.	Wilgus, Henry David	2/1/37	Westfield, Mass	F. Albert Wilgus M. Catherine Eidinger	David *Joseph Brodowski; Amelia Eidinger	4/4/37	St. John's			
	3.	Kuhn, Helaine Anna	2/20/37	Southwick, Mass	F. Matthew Kuhn M. Mary Konopka	David *Alfred Kuhn ~ Lena Konopka	4/11/37	St. John's			
	4.	Bressani, Carol Ann	4/16/37	Westfield, Mass	F. Charles Bressani M. Amelia E. Symanczyk	David *Edward Symanczyk, Lydia Symanczyk	6/27/37	St. John's			
	5.	Yefko, Carolyn Marion	6/11/37	Westfield, Mass	F. Alexander Yefko M. Anna Condel	David *Joseph Burzynski; Edna Condel	8/11/37	St. Johns			

Record of the Baptism of Infants

Section _____

Page No. _____

Form 114 Central Publishing House, Cleveland

No.	Child's Name	Born When	Born Where	Parents	Baptized By Whom	Baptized When	Baptized Where	Confirmed When	Confirmed By Whom	Died
6	Wolfe			F. Walter	Rev. C. S. David	10/10/37	St. John's			
	James Earl	8/21/37	Southwick, Mass	M. Anna Jerr	*Emil Wolfe ~ Hilldred Jerr					
7.	Condel			F. Edward	C. S. David	10/12/37	St. Johns			
	Joan Emilie	7/21/37	Westfield, Mass	M. Josephine Balick	*Peter Balick ~ Emilie Condel					
8.	Kittel			F. William	C. S. David	12/5/37	Hanson			
	Joyce Ann	11/22/37	Hanson, Mass	M. Henrietta Hasenjager	*Herman L. Kittel ~ Rita Hasenjager					
				F.						
				M.						
				F.						
				M. 1938						
1938 1.	Krom			F. Edward	C. S. David	2/20/38	St. John's			
	Joan Marie	11/21/37	Westfield, Mass	M. Catherine Laudato	*Henry Krom ~ Rose Laudato					
2.	Sampkatsky			F. Joseph	C. S. David	2/20/38	St. John's			
	Jean Lucille	12/5/37	Windsor Locks Conn.	M. Lucy Jakobowski	*Edward C. Sampkatsky ~ Catherine Sampkatsky					
3.	Wolfe,			F. F. Henry	C. S. David	2/20/38	St. Johns			
	Edward Ralph	2/13/38	Springfield, Mass	M. Mary E. Fuller	*Adolph L. Wolfe ~ Martha Wolfe					
4.	Kendzior (Kiendzior)			F. John	C. S. David	7/3/38	St. John's			
	John Stephen	5/5/38	Westfield, Mass	M. Emma Thomas	*Walther Thomas ~ Olga Klaus					
5.	Fay,			F. David	C. S. David	4/3/38	St. John's			
	David Francis	2/4/38	Westfield, Mass	M. Jesse Fisher	*Luther Fisher ~ Julia Fisher					
6.	Bodendorf,			F. Julius	C. S. David	5/8/38	St. John's			
	Eric William	3/5/38	Westfield, Mass.	M. Rose Marie Sedlak	*William Bodendorf ~ Anna Lord					
7.	Giovannini			F. William	C. S. David	7/10/38	St. John's			
	Carol Gail	6/16/38	Springfield, Mass	M. Emma Kousch	*James J. Chapin ~ Hildred Kousch					
8.	Lenke,			F. Herman	C. S. David	7/24/38	St. John's			
	Dorothy Ann	6/19/38	Westfield, Mass	M. Anna Snyder	*August Snyder ~ Amelia Snyder					
9.	Wolfe,			F. Andrew	C. S. David	8/14/38	St. John's			
	Andrea Helene	6/13/38	Westfield, Mass	M. Anna Helene Bender	*Herman Wolfe ~ Stella Wolfe					

*Sponsors or Witnesses

Record of the Baptism of Infants

Section _____

Page No. _____

Form 114 Central Publishing House, Cleveland

No.	Child's Name	Born When	Born Where	Parents	Baptized By Whom	Baptized When	Baptized Where	Confirmed When	Confirmed By Whom	Died
10.	Piper, Marilyn Jean	6/14/38	Westfield, Mass.	F. Kenneth M. Miriam Fritz	C. S. David *Albert Prince ~ Lydia Fritz	8/14/38	St. John's			
11.	David, Monroe Steven	8/18/38	Westfield, Mass.	F. Casimir Steven M. Mildred Martha Hennen	C. S. David *Joseph John David ~ Dorothy Hennen	9/11/38	St. John's			
12.	Hoynoski, Edward Richard	6/28/38	Westfield, Mass.	F. Edward M. Anna Romanowski	C. S. David *August Romanowski ~ Lena Romanowski	9/11/38	St. John's			
13.	Bezio, Edward Carl	9/22/38	Westfield, Mass.	F. Edward M. Olga Krom	C. S. David *Alfred Krom ~ Amelia Bezio	10/30/38	St. John's			
				F. M.						
				F. M. 1937						
1939 1.	Leisegang, Dorothy Ann	3/8/39	Westfield, Mass.	F. Gustave M. Alice Peterson	C. S. David *Arthur Leisegang ~ Elsie Waltermire	4/16/39	St. John's			
2.	Wolfe, Joyce Elaine	4/2/39	Westfield, Mass.	F. Walter M. Anna Jerr	C. S. David *John Jeger ~ Francis Jeger	4/12/39	St. John's			
3.	Piper, Robert Douglas	1/21/39	Westfield, Mass.	F. George M. Edna Fritz	C. S. David *Kenneth Piper ~ Miriam Piper	5/28/39	St. John's			
4.	Bodendorf, Everett Francis	3/1/31	Westfield, Mass.	F. Frederick Michael M. Anna Marguerite Everett	C. S. David *John Klavinski ~ Alice Bodendorf	6/4/39	St. John's			
5.	Bodendorf, Patricia Ann	5/3/32		F. Frederick Michael M. Anna Marguerite Everett	C. S. David *John Klavinski ~ Alice Bodendorf	6/4/39	St. John's			
6.	Bodendorf, Mildred Joan	6/11/33		F. Frederick Michael M. Anna Marguerite Everett	C. S. David *John Klavinski ~ Alice Bodendorf	6/4/39	St. John's			
7.	Bodendorf, Frederick Michael	9/26/36		F. Frederick Michael M. Anna Marguerite Everett	C. S. David *John Klavinski ~ Alice Bodendorf	6/4/39	St. John's			
8.	Bodendorf, David Jon	11/9/38		F. Frederick Michael M. Anna Marguerite Everett	C. S. David *John Klavinski ~ Alice Bodendorf	6/4/39	St. John's			

Record of the Baptism of Infants

Section _____
Page No. _____

Form 114 Central Publishing House, Cleveland

No.	Child's Name	Born When	Born Where	Parents	Baptized By Whom	Baptized When	Baptized Where	Confirmed When	Confirmed By Whom	Died
9.	Wilgus,			F. Albert Henry	C. S. David	6/25/39	St. John's			
	Robert Alfred	5/13/39	Westfield, Mass	M. Catherine Eidinger	*Martin Eidinger ~ Bertha Brodowski					
10.	Wolfe			F. Adolph L.	C. S. David	7/9/39	St. John's			
	Carolyn Elizabeth	6/3/39	Westfield, Mass.	M. Martha Mina King	*Herman J. Wolfe ~ Estella Wolfe					
11.	Leisegang			F. Arthur	C. S. David	8/20/39	St. John's			
	Alan Arthur	7/7/39	Westfield, Mass	M. Amelia Noll	*John Kozyra ~ Amelia Kozyra					
12	Rogers,			F. Henry L.	C. S. David	9/10/39	St. John's			
	Patricia Ruth	4/25/39		M. Amalia Eva Lill	*August Lill ~ Helen Lill					
13.	Egleston			F. Herbert	C. S. David	11/30/39	St. John's			
	Ronald Herbert	11/2/39	Westfield, Mass	M. Tekla Gogal	*Paul Gogal ~ Stephania Jarosz					
14.	Broga,			F. Charles Norman	C. S. David	11/30/39	St. John's			
	Charles Norman	11/12/39	Westfield, Mass	M. Lydia Alma Kasewurm	*Alfred Horwat ~ Hedwig Horwat					
15.	Schultz,			F. August Edward	C. S. David	12/20/39	Parsonage of St. John's			
	Robert Edward	5/22/39	Westfield, Mass	M. Ruth Frances Purdy	*Peter Hadley ~ Emma Schultz					
16.	Harper,			F. William	C. S. David	12/20/39	Parsonage of St. John's			
	Patricia Ann	3/16/39	Westfield, Mass	M. Emma Anna Schultz	*August Snyder ~ Emily Snyder					
				F.						
				M.						
				F.						
				M. 1940						
1940 1.	Magnuson,			F. George Edward	C. S. David	1/25/40	St. John's			
	George Edward	1/8/40	Westfield, Mass ~~Hartford, Conn~~	M. Alice Enko	*Edward Thomas Prowe ~ Mildred Prowe					
2.	Wolfe,			F. Herman John	C. S. David	2/11/40	St. John's			
	Sandra Louise	1/5/40	Westfield, Mass.	M. Estella Louise Grymkowski	*Adolph Louis Wolfe ~ Martha Mina Wolfe					
3.	Bressani,			F. Charles Thomas	C. S. David	3/24/40	St. John's			
	Robert Charles	8/4/39	Westfield, Mass.	M. Amelia Eva Symaneyk	*Alfred A. Symaneyk ~ Louise Bressani					
4.	Alben,			F. Edward James	C. S. David	5/2/40	St. John's			
	Richard Edward		Westfield, Mass	M. Elizabeth Shelsky	*Clyde O'Brien ~ Adella O'Brien					

* Sponsors or Witnesses

Record of the Baptism of Infants

Section _____
Page No. _____

Form 114 Central Publishing House, Cleveland

No.	Child's Name	Born When	Born Where	Parents	Baptized By Whom	Baptized When	Baptized Where	Confirmed When	Confirmed By Whom	Died
5.	Kendzior			F. John	C. S. David	5/5/40	St. John's			
	David Thomas	8/25/40	Westfield, Mass	M. Emma Thomas	*Edward Kendzior ~ Jennie Sypper					
6.	Anagnostou (Reader)			F. Daniel	C. S. David	5/19/40	St. John's			
	Mary Elaine	2/28/40	Westfield, Mass.	M. Mary Snyder	*Peter Anagnostou ~ Ethel Anagnostou					
7.	Wolfe,			F. William E.	C. S. David	6/2/40	St. John's			
	Donna Jean	8/12/39		M. Jean A. Hay	*Andrew Wolfe ~ Anna Helene Wolfe					
8.	Besau,			F. Dewey	C. S. David	6/2/40	Holy Child Guild Hospital	—	—	June 3, 1940
	Ronald Dewey	5/19/40	Westfield, Mass	M. Alma Irene Bodendorf	*Emergency baptism at Holy Child Guild Hospital					
9.	Kittel,			F. William	C. S. David	8/11/40	Monson Mass.			
	Christine Marie	7/25/40	Monson, Mass	M. Henrietta Hasenjager	*Leonard Hasenjager ~ Florence Case					
10.	Samplatsky,			F. Edward C.	C. S. David	9/13/40	Hobb Hospital			Sept. 14, 1940
	Ronald Edward	9/13/40	Westfield, Mass	M. Emily Symancyk	*Emergency baptism at Hobb Hospital					
11.	Waltermire,			F. Richard L.	C. S. David	9/29/40	St. John's			
	Judith Gale	7/29/40	Westfield, Mass.	M. Elsie Frantz	*Albert Frantz ~ Olinda Eakes					
12.	Piper,			F. Kenneth D.	C. S. David	10/13/40	St. John's			
	Elaine Joyce	8/19/40	Westfield, Mass	M. Miriam A. Fritz	*Richard Waltermire ~ Edna Piper					
13.	Ryll,			F. Adolph	C. S. David	10/20/40	St. John's			
	Joan Marie	8/21/40	Springfield, Mass	M. Mary Grace Palombella	*Edward Ryll ~ Tina Palombella					
				F.						
				M.						
				F.						
				M. — 1941 —						
1941 1.	Wolfe,			F. Walter	C. S. David	2/9/41	St. John's			
	David Walter	11/21/40	Westfield, Mass	M. Anna Jerr	*Henry Wolfe ~ Mary E. Wolfe					
2.	Albert,			F. Andrew	C. S. David	2/16/41	St. John's			
	Elaine Marie	1/18/41	Westfield, Mass	M. Sophie Kobuscaitis	*Edmund Woll ~ Frieda Kobuscaitis					
3.	Klepack,			F. Michael	C. S. David	3/2/41	St. John's			
	Daniel Michael	1/27/41	Westfield, Mass	M. Olga Mary Kousch	*Richard Kousch ~ Amelia Kousch					

Record of the Baptism of Infants

Section _____
Page No. _____

Form 114 Central Publishing House, Cleveland

No.	Child's Name	Born When	Born Where	Parents	Baptized By Whom	Baptized When	Baptized Where	Confirmed When	Confirmed By Whom	Died
4.	Hasler,			F. Emil Albert	C. S. David	3/2/41	St. John's			
	Linda Mary	1/12/41	Westfield, Mass.	M. Ottilia Mary Morris	*Walter A. Morris ~ Ann Rose Hasler					
5.	Bull,			F. Floyd Milton	C. S. David	3/23/41	Montgomery Mass.			
	Leonard Seth	1/31/41	Westfield, Mass.	M. Erna Magdalene Preissler	*George Preissler ~ Ruth Preissler					
6.	Enko,			F. Emil Albert	C. S. David	4/3/41	St. John's			
	Frederick Emil	2/26/41	Westfield, Mass.	M. Olinda Vera Schack	*Arthur Kasewurm ~ Erna Enko					
7.	Korostynski,			F. Mettie Mitchel	C. S. David	4/20/41	St. John's			
	Judith Gail	4/1/41	Westfield, Mass.	M. Mildred Wanda Kousch	*John Walter Czeckowski ~ Emma W. Giovannini					
8.	Musterait			F. Ernest Frederick	C. S. David	4/27/41	St. John's			
	Ernest Frederick	3/1/41	Springfield, Mass.	M. Anna Eva Kittel	*Edwin P. Musterait ~ Henrietta Kittel					
9.	Campbell,			F. Clayton Edward	C. S. David	4/27/41	St. John's			
	Crystal Ann	10/8/40		M. Anna Emelia Wolff	*Ernest Rudolf Wolff ~ Crystal Mae Burnett.					
10.	White,			F. Stephen Francis	C. S. David	8/17/41	St. John's			
	Joyce Ellen	7/21/41	Westfield, Mass.	M. Emma Emelia Sienkiewicz	*Edwin A. Sienkiewicz ~ Lillian A. Sienkiewicz					
11.	Samplatsky,			F. Joseph Henry	C. S. David	9/21/41	St. John's			
	John Henry	6/5/41	Windsor Locks, Conn.	M. Lucy Jakobowsky	*Walter Skukowski ~ Alfreda Syriac					
12.	Besau,			F. Dewey Dewitt	C. S. David	9/28/41	St. John's			
	Beverly Ann	8/19/41	Westfield, Mass.	M. Alma Irene Bodendorf	*John Bodendorf ~ Anna Loos					
13.	Hall,			F. Francis Eugene	C. S. David	10/26/41	St. John's			
	Carol Ann	9/10/41	Westfield, Mass.	M. Alfreda Dorothy Enko	*George Magnuson ~ Alice Magnuson					
14.	Sienkiewicz,			F. Edward Frank	C. S. David	11/23/41	St. John's			
	Joanne Beverly	10/13/41	Westfield, Mass.	M. Emilia Roselnie Jonet	*Edward H. Sienkiewicz ~ Genevieve Wychorski					
				F.						
				M.						
				F.						
				M.						
				F.						
				M.						

* Sponsors or Witnesses

Record of the Baptism of Infants

Section _____

Page No. _____

1942

Form 114 Central Publishing House, Cleveland

No.	Child's Name	Born When	Born Where	Parents	Baptized By Whom	Baptized When	Baptized Where	Confirmed When	Confirmed By Whom	Died
1942 1.	Sousa, Louis Anthony	12/4/41	Westfield, Mass.	F. Louis Anthony M. Emma Natalie Lill	C. S. David * Alphonse March ~ Ruth Lill	1/11/42	St. John's			
2.	David, Martha Marie	12/11/41	Westfield, Mass.	F. Casimir S. David M. Mildred Martha Herman	C. S. David * Rev. Martin L. Stump ~ Emily Stump	1/16/42	St. John's			
3.	Reed, Sandra Ann	11/17/41	Westfield, Mass.	F. Raymond Lester M. Miriam Anna Tefft	C. S. David * John A. Tefft ~ Edna S. Sienkiewicz	1/25/42	St. John's			
4.	Yarmesky, Barbara Mae	12/1/41	Westfield, Mass.	F. Henry John M. Edna Mae Lewicki	C. S. David * Woodrow Dusault ~ Sophie Dusault	2/8/42	St. John's			
5.	Wolfe, Janice Carol	11/3/42	Westfield, Mass.	F. Herman John M. Estella Louise Grymkowski	C. S. David * Ernest R. Wolfe ~ Edna M. Grymkowski	3/1/42	St. John's			
6.	Syriac, Marilyn Lois	5/4/33	Westfield, Mass.	F. Alfred M. Amelia Pogel	C. S. David * Frederick Wolfe ~ Alfreda Syriac	3/29/42	St. John's			
7.	Syriac, Shirley Ruth	1/27/28	Westfield, Mass.	F. Alfred M. Amelia Pogel	C. S. David * Frederick Wolfe ~ Alfreda Syriac	3/29/42	St. John's			
8.	Ryll, Robert Joseph	3/4/42	Westfield, Mass.	F. Adolph M. Mary Palombella	C. S. David * Joseph Palombella ~ Elsie Ryll	5/10/42	St. John's			
9.	Koynoski, Robert Paul	1/3/42	Westfield, Mass.	F. Edward M. Anna Romanowski	C. S. David * John Korzenski ~ Jennie Reski	6/28/42	St. John's			
10.	Gentile, Joyce Ann	6/16/42	Westfield, Mass.	F. Edgar M. Olga Ann Schwaber	C. S. David * Ernest Schwaber ~ Amalia Schwaber	7/19/42	St. John's			
11.	Nielsen, Wayne Charles	6/16/42	Westfield, Mass.	F. Charles Henry M. Ida Emma Fritz	C. S. David * Walter Fritz ~ Ethel Fritz	8/16/42	St. John's			
12	Snyder, Eric William	4/24/42	Springfield, Mass.	F. Julius M. Barbara Ellershaw	C. S. David * John Snyder ~ Susanna Snyder	8/16/42	St. John's			
13.	Symanczyk, Donald Edward	8/1/42	Westfield, Mass.	F. Edward Jacob M. Emma Konopka	C. S. David * Vernon Symanczyk ~ Lena Hatch	9/6/42	St. John's			
14.	Wolfe, Judith Louise	9/13/42	Westfield, Mass.	F. Frederick N. Wolfe M. Louise Luna Hart	C. S. David * Donald Wolfe ~ Elizabeth Wolfe	11/8/42	St. John's			

Record of the Baptism of Infants

Section _____ _____
Page No. _____

Form 114 Central Publishing House, Cleveland

No.	Child's Name	Born When	Born Where	Parents	Baptized By Whom	Baptized When	Baptized Where	Confirmed When	Confirmed By Whom	Died
15.	Reinert,			F. Albert Martin	C. S. David	11/8/42	St. John's			
	Grace Helen	11/3/42	Westfield, Mass	M. Helen Monska	*Carl Frantz ~ Adelina Frantz					
16.	Hynek,			F. Anthony Stanley	C. S. David	11/8/42	St. John's			
	Susan Marie	10/3/42	Westfield, Mass.	M. Amelia Alma Schwaber	* John Schwaber ~ Amalia Schwaber					
17	Kandel,			F. Edward Paul	C. S. David	11/22/42	St. John's			
	Robert Paul	10/6/42	Northampton, Mass	M. Anna Tyburski	*Edward J. Symanczyk ~ Helena Tyburski					
18.	Samson,			F. Herve George	C. S. David	12/13/42	St. John's			
	Gary Herve	11/7/42	Westfield, Mass.	M. Alma Alvina Sienkiewicz	* John Kozyra ~ Amelia Sienkiewicz					
19	Adams,			F. Edwin Sienkiewicz	C. S. David	12/20/42	St. John's			
	Douglas Sienkiewicz	10/15/42	Westfield, Mass	M. Harriet Ruth Stevens	*William Adam Sienkiewicz ~ Doris May Stevens					
20.	Habin,			F. Eugene	C. S. David	12/20/42	St. John's			
	Eugene Frederick	9/10/42	Springfield, Mass	M. Emma Schwaber	*Ernest F. Schwaber ~ Jessica Nakinowski					
21.	Piper,			F. Kenneth Douglas	C. S. David	12/27/42	St. John's			
	Bette Jane	11/7/42	Westfield, Mass.	M. Miriam Anna Fritz	*Charles Nielsen ~ Edith Cunningham					
*	Snyder,			F. John	*Rev. August Scholz	8/30/42	*Easthampton			
	Gary John	7/23/42	Westfield, Mass.	M. Susanna Kurtze	*Richard Snyder ~ Marie Kurtze					
				F. 1943						
1943 1.	Hatzpeck,			F. Edmund Adam	C. S. David	1/24/43	St. John's			
	Robert Edmund	12/19/42	Westfield, Mass	M. Majorie Elizabeth Dustin	* Clifford Enko, Martha Judecki					
2.	Lill,			F. August Adam	C. S. David	6/6/43	St. John's			
	David August Herman	5/2/43	Westfield, Mass.	M. Helen Ann Rudat	* Peter Pysz ~ Ruth Lill					
3.	Wolfe,			F. F. Henry	C. S. David	5/2/43	St. John's			
	Betty Ann	3/2/43	Springfield, Mass	M. Mary Elizabeth Fuller	* Walter Wolfe ~ Anne Wolfe					
4.	Collins			F. Charles Francis	C. S. David	5/2/43	St. John's			
	Winifred Lydia	12/1/42	Rockville, Conn.	M. Lydia Ida Symanczyk	*William H. Symanczyk ~ Amelia Bressani					
5	Besau,			F. Dewey D.	C. S. David	5/2/43	St. John's			
	Roy Palmer	1/4/43	Springfield, Mass	M. Alma I. Bodendorf	*Richard Loos ~ Ruth Laurin					
				M.						

*Sponsors or Witnesses

Record of the Baptism of Infants

Section _____
Page No. _____

Form 114 Central Publishing House, Cleveland

No.	Child's Name	Born When	Born Where	Parents	Baptized By Whom	Baptized When	Baptized Where	Confirmed When	Confirmed By Whom	Died
6.	Schultz,			F. August Edward	C. S. David	5/2/43	St. John's			
7.	Patricia Ann	5/26/42	Westfield, Mass.	M. Ruth Frances Purdy	*Edmund Purdy ~ Marian E. Purdy					
7.	Bressani,			F. Charles Thomas	C. S. David	5/2/43	St. John's			
7.	Thomas Richard	4/14/41	Westfield, Mass.	M. Amelia Eva Symanczyk	*Charles F. Collins ~ Mae Symanczyk					
8.	Kiendzior,			F. John	C. S. David	5/9/43	St. John's			
7.	Chloe	1/18/43	Westfield, Mass	M. Emma Agnes	*Julian Kiendzior ~ Helen Kiendzior					
9.	Muranko			F. Michael	C. S. David	7/10/43	St. John's			
5.	Michael Paul	1/17/32	Westfield, Mass.	M. Stella Pasterczyk	*August Enko ~ Edna Enko					
10.	Piper,			F. George	C. S. David	8/8/43	St. John's			
7.	Richard George	6/3/43	Westfield, Mass	M. Edna Fritz	*Emil Enko ~ Lydia Fritz					
11.	Reed,			F. Raymond Lester II	C. S. David	10/3/43	St. John's			
7.	Raymond Lester III	8/21/43	Westfield, Mass.	M. Miriam Anna Tefts	*Traugott J. Wodicka ~ Marion B. Wodicka					
12.	Krom,			F. Edward	C. S. David	10/3/43	St. John's			
7.	Edward John	5/27/43	Westfield, Mass.	M. Catherine M. Landato	*Edward Handel ~ Suzanne Landato					
13.	Wolfe,			F. Donald	C. S. David	10/1/43	St. John's			
7.	Donna Elizabeth	8/24/43	Westfield, Mass.	M. Elizabeth Ackley	*Robert Wolfe ~ Alfreda Borowski					
14.	Bull,			F. Floyd Hilton	C. S. David	10/3/43	Montgomery			
7.	Gertrude Marie	8/16/43	Westfield, Mass	M. Erna Magdaline Preisler	*Vernon L. Bull (proxy thru Henry Preisler) ~ Ella F. Dauenheimer					
15	Bull,			F. Floyd Hilton	C. S. David	10/3/43	Montgomery			
7.	Charles Henry	8/16/43	Westfield, Mass.	M. Erna Magdaline Preisler	*Vernon L. Bull (proxy thru Henry Preisler) ~ Ella F. Dauenheimer					
16.	Lutat			F. Emil August	C. S. David	11/21/43	St. John's			
7.	Gloria Jean	4/24/43	Springfield, Mass	M. Helen Frances Steadman	*Albert Lutat ~ Dorothy Steadman					
17.	Hall			F. Francis Eugene	C. S. David	12/5/43	St. John's			
7.	Nancy Louise	11/8/43	Westfield, Mass.	M. Alfreda Dorothy Enko	*Edward Prowe ~ Eleanor Prowe					
18.	Bezio			F. Edward Adam	C. S. David	12/12/43	St. John's			
7.	Irene Ann	11/14/43	Westfield, Mass.	M. Olga Irene Krom	*William Bezio ~ Emma Bezio					
				F.						
				M.						

Record of the Baptism of Infants

Section _____

Page No. _____

Form 114 Central Publishing House, Cleveland

— 1944 —

No.	Child's Name	Born When	Born Where	Parents	Baptized By Whom	Baptized When	Baptized Where	Confirmed When	Confirmed By Whom	Died
1944 1.	Sousa, Phillip Herman	12/10/43	Westfield, Mass.	F. Louis Anthony M. Emma Natalie Lill	C. S. David * Ernest March ~ Mary Lee	1/9/44	St. John's			
2.	Kittel, Gail June	1/10/44	Holyoke, Mass.	F. William M. Henrietta Hasenjager	C. S. David * Ernest Mustarat ~ Phyllis Hasenjager	1/30/44	Monson			
3.	Ryll, Daniel Francis	1/9/44	Chicopee, Mass.	F. Gustave Henry M. Mabel Johanna Rejchel	C. S. David * Ewald Ryll ~ Jane Czech	2/13/44	St. John's			
4.	Egleston, John David	1/21/44	Westfield, Mass.	F. Herbert Matthew M. Tekla Gogal	C. S. David * John P. Carr ~ Anna Tefts	3/12/44	St. John's			
5.	Schultz, Raymond Arthur	2/8/44	Westfield, Mass	F. August Edward M. Ruth Frances Purdy	C. S. David * Marcus Davis Purdy ~ Ruth Bertha Schultz	3/25/44	St. John's			
6.	Borges, Diane Catherine	4/4/44	Springfield, Mass	F. Adelino M. Edna Wanda Tefts	C. S. David * August M. Tefts ~ Miriam A. Reed	4/30/44	St. John's			
7.	Middlekauff Carl Albert	3/18/44	Westfield, Mass	F. Carl Albert M. Helen Radun	C. S. David (by proxy thru Arthur Wondrofski) * Otto Heumann ~ Martha Wondrofski	5/7/44	St. John's			
8.	Snyder, Wayne Allen	3/15/44	Springfield, Mass	F. Julius Edward M. Barbara Jean Ellershaw	C. S. David * Robert Ellershaw ~ Shirley Quinn	5/21/44	St. John's			
9.	Scholpp, Margaret Ann Esther	10/2/43	Westfield, Mass	F. Frederick Jacob M. Margaret Consolatti	C. S. David * Constante Crescotti ~ Esther Crescotti	6/18/44	St. John's			
10.	Grubert, Christina Miriam	3/9/44		F. Wilbur Joseph M. Esther Christine Larsen	C. S. David * Arthur Krueger ~ Miriam Krueger	7/4/44	St. John's			
11.	Eidinger, Sandra Emilie	6/20/44	Westfield, Mass	F. Martin M. Emilie H. Pietrowski	C. S. David * Ernest J. Bodowski ~ Shirley May Jason	7/23/44	St. John's			
12	White, Larry Stephen	8/20/44	Westfield, Mass.	F. Stephen Francis M. Emma Amelia Sienkiewicz	C. S. David * Edwin Sienkiewicz ~ Alfreda Kobusgkeitis	9/10/44	St. John's			
13.	Ryll, Patricia Gail	7/8/44	Springfield, Mass.	F. Adolphe M. Mary G. Palombella	C. S. David * Theodore Palombella ~ Helen Lecewski	10/8/44	St. Johns			
14.	Schwaber, Thomas Frederick	8/23/44	Westfield, Mass.	F. Ernest Frederick M. Alice Mary Hitt	C. S. David * Stephen White ~ Lois Hitt	10/8/44	St. John's			

RECORD OF THE BAPTISM OF INFANTS

Section _____
Page No. _____

Form 114 L Central Publishing House, Cleveland

1944

No.	Child's Name	Born When	Born Where	Parents	Baptized When	Baptized Where	Baptized By Whom	Sponsors or Witnesses
15	Pearson,			F. Arthur W.	11/5/44	St. John's	C. S. David	Raymond Smith
	Janice Linnea	8/19/44	Boston, Mass.	M. Phyllis H. Young				Gerda Smith
16	Haynoski,			F. Edward Walter	11/19/44	St. John's	C. S. David	William Jopson
	Carol Ann	9/17/44	Westfield, Mass	M. Anna Caroline Romanowski				Susan Jopson
17	Ferst,			F. Albert Frederick	12/3/44	St. John's	C. S. David	Edward Kousch
	Patricia Ann	11/1/44	Springfield, Mass.	M. Amelia Ann Kousch			(thru proxy of Edwin Kousch)	Olga Klepach
18	Maurer,			F. Henry George	12/3/44	St. John's	C. S. David	John Pueschel
	Nancy Ruth	10/6/44	Springfield, Mass.	M. Louise Ruth Pueschel				Camille Pueschel
19	Kana,			F. Rudolph	12/31/44	St. John's	C. S. David	John Kana
	William Michael	12/12/44	Westfield, Mass.	M. Mildred Alfreda Piper				Sylvia Sindak
20.	Musterait			F. Richard Emil	7/16/44	*Springfield Hospital	C. S. David	Edwin Musterait
	Alita Eileen	7/4/44	Springfield, Mass.	M. Alita Shirley O'Brien		*Emergency	thru proxy of parents	Emily Musterait
1.	Yarmesky,			F. Henry John	1/7/45	St. John's	C. S. David	Richard Barber
	Robert Henry	10/18/44	Springfield, Mass.	M. Edna Mae Lewicki				Helen Barber
2.	Nielsen,			F. Charles Henry	1/21/45	St. John's	C. S. David	Arthur Leisegang
	Bruce Walter	12/8/44	Westfield, Mass.	M. Ida Emma Fritz				Elsie Jerome
3.	Sienkiewicz,			F. Edward Alfred	1/21/45	St. John's	C. S. David	Edward Frank Sienkiewicz
	Daniel Frank	10/31/44	Holyoke, Mass	M. Genevieve Helen Wychorski				Mildred Rosaline Sienkiewicz
4.	Baer,			F. Burton Frederick	2/4/45	St. John's	C. S. David	Walter Barna
	Judith Ann	12/23/44	Springfield, Mass.	M. Bertha Marie Bdugo				Sophie Barna
5.	Enko,			F. Emil Albert	2/27/45	St. John's	C. S. David	Clifford Enko
	David Allan	1/6/45	Westfield, Mass.	M. Olinda Vera Schack		*(At the home of Frederick Schack on Brown St.)	(thru proxy of Mr. and Mrs. F. Schack)	Wanda Klein.
6.	David,			F. Casimir Steven	3/4/45	St. John's	C. S. David	Rev. August Scholz
	Norman Francis	1/15/45	Westfield, Mass.	M. Mildred Martha Hennen				Mrs. Eleanore Scholz
7.	Wolfe,			F. Walter Carl	3/11/45	St. John's	C. S. David	James Blanchard
	Marilyn Anne	8/10/44	Westfield, Mass.	M. Anna Emma Jerr				Edna Blanchard
8.	Morris,			F. Herman Adam	4/1/45	St. John's	C. S. David	Albert Henry Wilgus
	Elaine Ann	3/3/45	Westfield, Mass.	M. Genevieve Cooper				Stacia Morris

RECORD OF THE BAPTISM OF INFANTS

Section_____
Page No._____

Form 114 L Central Publishing House, Cleveland

No.	Child's Name	Born When	Born Where	Parents	Baptized When	Baptized Where	Baptized By Whom	Sponsors or Witnesses
9.	Lutat,			F. Emil	*4/15/45	Springfield Infirmary Hospital	Head Nurse on duty Evelyn Olting (Congregationalist)	
	Kleen Frances	4/15/45	Springfield, Mass.	M. Helen Steadman	*Emergency			
10.	Bodendorf			F. Julius	5/6/45	St. Johns	C. S. David	Theodore Barker Heinen
	Pamela	3/16/45	Westfield, Mass.	M. Rose Marie Sedlak				Phyllis Rose Heinen
11.	Rocke,			F. Louis	7/8/45	St. Johns	C. S. David	William Paul Era
	Sharon Lou	3/24/41		M. Dorothy Era		thru proxy of	John Era	Margarita Queipo
12.	Masler,			F. Emil Albert	7/15/45	St. Johns	C. S. David	Stephen Masler
	John Emil	6/5/45	Westfield, Mass.	M. Ottilie Morris				Stacia Morris
13.	Elovirta,			F. Kusti Herman	8/14/45	St. Johns	C. S. David	Kusti Herman Elovirta
	Douglas Raymond	1/30/43	Westfield, Mass.	M. Olga Beatrice Reinert				Olga Beatrice Reinert
14.	Matyseck,			F. Edmund Adam	9/2/45	St. Johns	C. S. David	William Bezio
	Edmund Adam	7/20/45	Westfield, Mass	M. Marjorie Elizabeth Dudzin				Ruth Yudecki
15.	Wolfe,			F. Herman John	10/7/45	St. Johns	C. S. David	F. Henry Wolfe
	John Chester	8/17/45	Westfield, Mass.	M. Stacia Louise Grymkowski				Mary Wolfe.
16.	Cressotti			F. Frank Joseph	10/7/45	St. Johns	C. S. David	Raymond Edward Miller
	Frank Raymond	4/12/45	Westfield Mass.	M. Edna Martha Symancyk				Anna Wanda Symancyk
17.	Fisher,			F. William	11/4/45	St. Johns	C. S. David	William Klawinski
	Wayne William	9/11/45	Westfield, Mass.	M. Anna Klawinski				Mildred Kontrei
18.	Reed,			F. Raymond Lester	11/18/45	St. Johns	C. S. David	Saleem Farris Ashook
	Donna Sue	10/9/45	Springfield, Mass	M. Miriam Anna Tefft				Amelia Charlotte Hash
19.	Bull,			F. Floyd Milton	12/9/45	*St. Johns	C. S. David	Richard Bull
	Sandra Ruth	9/22/45	Westfield, Mass.	M. Erna Magdalene Preissler		*at the home.		Alice Daunheimer
				F.				
				M.				
				F.				
				M.				
				F.				
				M.				

RECORD OF THE BAPTISM OF INFANTS

Section _____
Page No. _____

Form 114 L Central Publishing House, Cleveland

— 1946 —

No.	Child's Name	Born When	Born Where	Parents	Baptized When	Baptized Where	Baptized By Whom	Sponsors or Witnesses
1.	Husterait,			F. Richard Emil	Jan 27/46	St. John's	C. S. David	Frederick Husterait
	Lorna Holly	12/25/45	Westfield, Mass.	M. Alita Shirley O'Brien				Dolores Alben
2.	Santowski,			F. Albert Karl	1/30/46	St. John's	C. S. David	Emil Edward Santowski
	Ferne Marie	10/2/45	Springfield, Mass.	M. Helen Viola Johnson				Ina Eleanora Weaver
3.	Hasenjager,			F. Leonard Ellsworth	2/9/46	The Hasenjager Home	C. S. David	William H. Kittel
	Donald Kramner	11/27/45	Monson, Mass.	M. Susan Sophie Siegel		Monson, Mass.		Barbara C. Hasenjager
4.	Hemec,			F. Joseph Emil	3/27/46	St. John's	C. S. David	Burton F. Baer
771	Virginia Ann	2/11/46	Westfield, Mass.	M. Helen Lena Beluzo				Irene Beluzo
5.	Lopenzo,			F. Michael Francis	5/12/46	St. John's	C. S. David	Ernest De Christopher
	Cynthia Edith	3/10/46	Springfield	M. Edith Frieda Wrotkoski				Rita Serra
6.	Klepach,			F. Michael	6/9/46	St. John's	C. S. David	Alfred Kouach
773	Kathleen Ann	5/19/46	Westfield, Mass.	M. Olga Mary Kouach				Edna Lajewski
7.	Kiendzior,			F. John	6/16/46	St. John's	C. S. David	Bronislaw Thomas
774	Peter James Milton	3/24/46	Westfield, Mass.	M. Emma Agnes Thomas				Helen Kiendzior
8.	Borges,			F. Adelino Luciano	6/30/46	St. John's	C. S. David	William A. Simkiewicz
775	Richard Eugene	4/26/46	Springfield, Mass.	M. Edna Wanda Tefto				Lucille Borges
9.	Schultz,			F. August Edward	7/9/46	St. John's	C. S. David	Edward I. Perkins
776	Maria Diana	3/29/46	Westfield, Mass.	M. Ruth Frances Purdy				Eleanora M. Mobrice
10.	Morris,			F. August Frank	7/21/46	St. John's	C. S. David	Richard Husterait
	Philip August	6/19/46	Westfield, Mass.	M. Rose Lucille Vitock				Shirley Husterait
11.	Evans,			F. Fred Amos	9/1/46	St. John's	C. S. David	Donald Henry Wolfe
	Fred Irving	6/29/46	Pittsburg, Penn.	M. Frances Elnor Hokley				Elizabeth Lillian Wolfe
12.	White,			F. Theodore	9/19/46	St. John's	C. S. David	Paul Edward Vollmers
	David Alan	6/13/46		M. Mary Jeanette Vollmers				Tilda Vollmers
13.	Wolfe,			F. Frederick Kenneth	9/20/46	Emergency Springfield Hospital	C. S. David	Frederick K. Wolfe
	William Frederick	8/24/46	Westfield, Mass.	M. Louise Luna Hart				Louise L. Wolfe
14.	Conway,			F. Joseph Anthony	9/22/46	St. John's	C. S. David	Clayton Jennings
	Sheileen	8/20/46	Westfield, Mass.	M. Edna Mae Jennings				Maude Jennings

RECORD OF THE BAPTISM OF INFANTS

Section_____
Page No._____

Form 114 L Central Publishing House, Cleveland

No.	Child's Name	Born When	Born Where	Parents	Baptized When	Baptized Where	By Whom	Sponsors or Witnesses
15.	Tonelli,			F. Albert Robert	9/22/46	St. John's	C. S. David	William Emil Grubert
	Lisa Pearl	7/15/46	Westfield, Mass	M. Pearl Elizabeth Grubert				Edith Helena Schoenrock
16.	Ferst,			F. Julius Gustave	10/20/46	St. John's	C. S. David	William John Ferst
	Donna Elizabeth	9/21/46	Westfield, Mass.	M. Lois Elaine Turner				Barbara Anna Wolfs
17.	Lutat,			F. Emil August	10/20/46	St. John's	C. S. David	Edwin Lutat
	Emil August Jr.	8/21/46	Springfield, Mass.	M. Helen Frances Stedman				Frieda Kobuszkaitis
18.	Krenzul,			F. Walter	11/3/46	St. John's	C. S. David	Alfred Bezio
	Cynthia Ann	9/22/46	Westfield, Mass.	M. Olga Bezio				Lea Zawrotny
19	Hynek,			F. Anthony	11/3/46	St. John's	C. S. David	Harold Soderbaum
	Anthony George	9/21/46	Westfield, Mass	M. Amelia Schwake				Stacia Soderbaum
20	Grubert,			F. Wilbur Joseph	11/17/46	St. John's	C. S. David	Edmund Horwat, by proxy of Alfred Ernest Nordbat
	Wilbur Joseph Jr.	9/14/46	Westfield, Mass	M. Esther Christine Larash				Edith Amanda Larash
21.	Kiendzior,			F. William	12/1/46	St. John's	C. S. David	Harold Raymond Stevenson
	William Louis	11/3/46	Westfield, Mass.	M. Rose Mary Tomei				Mrs. John (Emma) Kiendzior
22	Kittel,			F. Rudolf Frank	11/21/46	St. John's	C. S. David	Richard H. Bishop
	James Gray	10/31/46	Westfield, Mass.	M. Winifred Gray				Marjorie Bishop
23.	Sousa,			F. Louis Anthony	10/6/46	St. John's	C. S. David	Alfred Pac
	Jetty May	8/17/46	Westfield, Mass.	M. Emma Natalie Lill				Augusta Richards
24.	Kendzior,			F. Julian Gottlieb	12/22/46	St. John's	C. S. David	John Kiendzior
	Helen Susan	2/29/44	Melbourne, Australia	M. Dorothy Joan Myatt				Deidre Noel Fisher Helen Beatrice Christian
25.	Kendzior,			F. Julian Gottlieb	12/22/46	St. John's	C. S. David	Edward Frank Kiendzior
	Roger Myatt	12/2/46	Atlantic City, N.J.	M. Dorothy Joan Myatt				Helen Brusco
				F.				
				M.				
				F.				
				M.				
				F.				
				M.				

RECORD OF THE BAPTISM OF INFANTS

Section _____
Page No. _____

Form 114 L Central Publishing House, Cleveland

—1947—

No.	Child's Name	Born When	Born Where	Parents	Baptized When	Baptized Where	Baptized By Whom	Sponsors or Witnesses
1.	Krieger,			F. Emil Martin	1/9/47	St. John's	C. S. David	Kenneth Young
	Donald Richard	1/4/47	Holyoke, Mass	M. Lydia Helene Young				Irene Krieger
2.	Samson,			F. Herve George	1/26/47	St. John's	C. S. David	Julius Holl
	Jacqueline Alma	12/24/46	Westfield, Mass.	M. Alma Alvina Sienkiewicz				Edna Holl
3.	Roche,			F. George	1/26/47	St. John's	C. S. David	Herve Samson
	Gregory Allan	8/14/46	Hartford, Conn	M. Hollie Sienkiewicz				Mildred Kozyra
4	Matyseck,			F. Edmund Adam	2/9/47	St. John's	C. S. David	Edwin Stoltz
	Paul Michael	1/4/47	Westfield, Mass.	M. Marjorie Elizabeth Dustin				Pauline Sadowski
5.	Wolfe,			F. Walter Carl	3/9/47	St. John's	C. S. David	Albert Wolfe
	Gene Allen	12/16/46	Westfield, Mass.	M. Anna Emma Jerr				Wilhelmina Wolfe
6.	Ryll,			F. Ewald Robert	4/13/47	St. John's	C. S. David	Arthur Pedergoni
	David Robert	12/8/46	Las Vegas, Nevada	M. Juanita Edna Word				Elsie Ryll
7.	Kurtzo,			F. John	4/20/47	St. John's	C. S. David	Herman Borowski
	Carol Ann	1/28/47	Westfield, Mass.	M. Cecilia Elizabeth Baird				Sue Snyder
8.	Jensen,			F. Christian James	5/4/47	St. John's	C. S. David	Richard Fisher
	James Christian	3/3/47	Westfield, Mass.	M. Julia Fisher				Marlene Fisher
9.	Klavenski,			F. John Jr.	5/4/47	St. John's	C. S. David	Ellsworth Kontrei
	Ann Catherine	4/7/47	Westfield, Mass.	M. Patricia Ruth Redmond				Lena Klavenski
10.	Jakoboski,			F. Constant	5/11/47	St. John's	C. S. David	Stanley Jakoboski
	Constant Allen	3/8/47	Westfield, Mass.	M. Ruth Wanda Lill				Constance Lill
11.	Frantz,			F. Albert Carl	6/8/47	St. John's	C. S. David	Henry Stabelski
	Carlene Donna	1/30/47	Westfield, Mass.	M. Sybil Elizabeth				Elsie Waltermire
12.	Santowski,			F. Rudolph Ferdinand	6/25/47	St. John's	C. S. David	Willard Santowski
	Patricia Ann	2/11/47	Westfield, Mass.	M. Jeanne Cosmo Russo				Lydia Santowski
13.	Santowski,			F. Rudolph Ferdinand	6/25/47	St. John's	C. S. David	Albert M. Elliott
	Robert James	2/11/47	Westfield, Mass.	M. Jeanne Cosmo Russo				Gertrude V. Elliott
14	Sienkiewicz,			F. William Adam	8/24/47	St. John's	C. S. David	John Martin Sienkiewicz
	David Allen	7/15/47	Holyoke, Mass.	M. Maria Gertrude Gaudreau				Edna Sophie Burns

RECORD OF THE BAPTISM OF INFANTS

Section _____
Page No. _____

Form 114 L Central Publishing House, Cleveland

No.	Child's Name	Born When	Born Where	Parents	Baptized When	Baptized Where	Baptized By Whom	Sponsors or Witnesses
15.	Gentile,			F. Edgar	8/24/47	St. John's	C. S. David	George Cole
	Linda Louise	6/23/47	Westfield, Mass.	M. Olga Ann Schwaber				Amelia Schwaber
16.	Klavenski,			F. William Rudolf	9/14/47	St. John's	C. S. David	Ewald Borowski
	Susan Linda	8/25/47	Westfield, Mass	M. Wanda Wilhelmina Borowski				Anna Fisher
17.	Schultz,			F. August Edward	9/28/47	St. John's	C. S. David	Ernest Samplatsky
	Susan Ruth	7/4/47	Westfield, Mass.	M. Ruth Frances Purdy				Claire Emily Purdy
18.	Holl,			F. Edmund Adolph	11/9/47	St. John's	C. S. David	Alexander Kades
	Dennis Edmund	10/14/47	Westfield, Mass	M. Lena Mary Kades				Edna Holl
19.	Caba,			F. Edward Adam	11/16/47	St. John's	C. S. David	Wallace Hlava
	Cheryl Lee	10/1/47	Westfield, Mass	M. Marjorie Genevieve West				Elinor Sienkiewicz
20.	Nielsen,			F. Charles Henry Sr.	11/23/47	St. John's	C. S. David	Constante Cressotti
	Charles Henry Jr.	9/25/47	Westfield, Mass.	M. Ida Emma Fritz				Hannah Ostertag
21.	Kana,			F. Rudolph	11/27/47	St. John's	C. S. David	August Andras Jr.
	Rudolph John	10/28/47	Westfield, Mass.	M. Mildred Alfreda Piper				Christine Siegulinski
22.	Borges,			F. Adelino	11/30/47	St. John's	C. S. David	Julius Joseph Tefts
	Judy Ann	8/25/47	Westfield, Mass.	M. Edna Wanda Tefts				Lydia Campos
23.	Theilig,			F. Raymond	12/28/47	St. John's	C. S. David	Alfred Sienkiewicz
	Diane Ruth	11/22/47	Westfield, Mass.	M. Ruth Sienkiewicz				Florence Lucia
24.	Piper,			F. Kenneth	12/28/47	St. John's	C. S. David	William Cooke Jr.
	Donna Louise	10/26/47	Westfield, Mass	M. Miriam Fritz				*Alma Ewell (by proxy of *Priscilla Hess.)
				F.				
				M.				
				F.				
				M.				
				F.				
				M.				
				F.				
				M.				

RECORD OF THE BAPTISM OF INFANTS

Section _____
Page No. _____

Form 114 L Central Publishing House, Cleveland

No.	Child's Name	Born When	Born Where	Parents	Baptized When	Baptized Where	Baptized By Whom	Sponsors or Witnesses
1.	Norman,			F. Ralph Omer	1/11/48	St. John's	C. S. David	Clifford Gudecki
	Ellen Ruth	11/16/47	Springfield, Mass	M. Ruth Mildred Gudecki				Martha Gudecki
2.	Cressotti,			F. Frank Joseph	1/18/48	St. John's	C. S. David	Edward Symanczyk
	Karen Mina	10/12/47	Westfield, Mass.	M. Edna Martha Symanczyk				Mary Quaipo
3.	Collins,			F. Charles Francis	1/23/48	St. John's	C. S. David	Charles Thomas Bressani
	Daniel Charles	6/27/47	Westfield, Mass.	M. Lydia Edith Symanczyk				Amelia Eva Bressani
4.	Bressani,			F. Charles Thomas	1/23/48	St. John's	C. S. David	Charles Francis Collins
	Lynn Mesta	2/20/47	Westfield, Mass.	M. Amelia Eva Symanczyk				Lydia Edith Collins
5.	Krieger,			F. Carl Frank	1/25/48	St. John's	C. S. David	William Krieger
	Carl Clifford	1/4/48	Westfield, Mass.	M. Irene Emma Gnat				Jean Enko
6.	Reed,			F. Raymond Lester	2/22/48	St. John's	C. S. David	John Allwood
	John Robert	12/28/47	Westfield, Mass.	M. Miriam Anna Tefft				Florence Kelliher
7.	Morris,			F. Herman Adam	4/4/48	St. John's	C. S. David	Walter Morris
	Shirley Jane	3/4/48	Westfield, Mass.	M. Genevieve Cooper				Ottilia Mosler
8.	*Ryll,			F. Wife of Ewald Ryll	3/21/48	St. John's	C. S. David	Edward Krom
	Edna Juanita (Hood)	3/27/24	Wisconsin	M. *Adult Baptism				Stephen Bruso Sr.
9.	Schultz,			F. Edward John	4/9/48	St. John's	C. S. David	Richard Schultz
	Edward John Jr	9/29/47	Westfield, Mass.	M. Helene Clara Pfauff				Edith Maguire
10.	Smarse,			F. Robert Peter	4/11/48	St. John's	C. S. David	William Caba
	Robert Peter Jr.	1/30/48	Westfield, Mass.	M. Amelia Wilhelmina Caba				June Smarse
11.	Garmesky,			F. Henry John	4/11/48	St. John's	C. S. David	Adam J. Kuta
	Sharon Lee	1/5/48	Westfield, Mass.	M. Edna Mae Lewicki				Cecelia E. Kuta
12.	*Quist,			F. Oliver Paul	5/9/48	St. John's	C. S. David	Robert L. Parks Jr.
	Carl Henry	1/29/48	65 Ely ave. West Springfield	M. Muriel Margaret Renner		*Springfield members of Trinity L. Baptized during interim awaiting Rev. Stepp's successor Rev. Goerss.		Amaryllis C. Garello
13.	Fritz,			F. Walter Oscar	5/23/48	St. John's	C. S. David	Joseph Jerome
	Pamala Christine	3/2/48	Westfield, Mass.	M. Betty Christine Henry				Violet Grell
14.	Jerome,			F. Joseph	5/23/48	St. John's	C. S. David	Constante Cressotti
	Dean William	4/10/48	New York city	M. Elsie Ruth Fritz				Ada Nielsen

RECORD OF THE BAPTISM OF INFANTS

Section_____
Page No._____

Form 114 L Central Publishing House, Cleveland

No.	Child's Name	Born When	Born Where	Parents	Baptized When	Baptized Where	Baptized By Whom	Sponsors or Witnesses
15.	David,			F. Joseph John	8/11/48	Reading, Penn.	C. S. David	Casimir S. David
	Joseph John Jr	7/11/47	Lima, Peru	M. Ruth Harris				Hildred M. David
16.	Wolfe,			F. Frederick Kenneth	8/8/48	St. John's	Theodore Martin	Robert C. Wolfe
	Kenneth Frederick	6/10/48	Westfield, Mass.	M. Louise Lena Hart				Priscilla Keller
17.	Condel,			F. Edward	8/15/48	St. John's	C. S. David	Edwin Musterait
	Edward John	4/27/48	Westfield, Mass.	M. Josephine Balick				Victoria Kurtz
18.	Lutat,			F. Emil August	8/15/48	St. John's	C. S. David	John Kobuszkaitis
	Carol Ann	7/17/48	Springfield, Mass.	M. Helen Francis Stedman				Ottilia Hagenburg
19.	Jakobowski,			F. Constant	8/15/48	St. John's	C. S. David	Victor Baltronis
	Dennis Stanley	6/21/48	Westfield, Mass	M. Ruth Wanda Lill				Emma Sousa
20.	Baer,			F. Burton Frederick	8/22/48	St. John's	C. S. David	John Marcus Hilliard
	Douglas Paul	7/21/48	Westfield, Mass.	M. Bertha Marie Belizo				Irene Belizo
21.	Heumeister,			F. Frederick Adam	8/22/48	St. John's	C. S. David	Ralph Schumacher, Mrs. Vassar Hatz, Miss Heath Alexander } by proxy of { Paul Stack, Mrs. P. Stack, Mrs. P. Kenney
	David Michael	7/14/48	Holyoke, Mass	M. Anna Marie Schumacher				
22	Lopenzo,			F. Michael Francis	9/12/48	St. John's	C. S. David	Ralph Horman
	Michael Anthony	6/23/48	Westfield Mass.	M. Edith Frieda Wroblewski				Ruth Horman
23.	Sroka,			F. Theodore John	9/19/48	St. John's	C. S. David	Frederick Walter Sroka
	Dana Mae	8/14/48	Springfield, Mass	M. Amalia Agnes Murawko				Sophie Olga Murawko
24.	Grubert.			F. Wilbur Joseph	7/9/48	St. John's	C. S. David	Alfred Horwat
	Alfred William	7/9/48	Westfield, Mass.	M. Esther Christine Lerach				Hedwig Horwat
25.	Borowski,			F. Herman	11/7/48	St. John's	C. S. David	Theodore Brusick
	Theodore Paul	9/24/48	Westfield, Mass	M. Jean Kwiatkowski				Lillian Brusick
26.	Matyseck,			F. Edmund Adam	11/7/48	St. John's	C. S. David	Emil Lutat
	David William	9/27/48	Westfield, Mass	M. Marjorie Elizabeth Austin				Helen Lutat
27.	Bodendorf,			F. Warren Julius	11/7/48	St. John's	C. S. David	Bruce Bodendorf
	Kurt Steven	9/16/48	Westfield Mass	M. Betty Frances Washburn				Arlene Washburn
28.	Korostynski,			F. Walter Michael	12/19/48	St. John's	C. S. David	Warren Edmund Kousch
	Glenn Alan	11/11/48	Westfield, Mass.	M. Mildred Wanda Kousch				Helen Leckowski
29	Ferst, Jeffrey Albert	11/26/48	Westfield Mass	F. Albert Frederick	12/19/48	St. John's	C. S. David	Julius Ferst, * Frieda Kousch } * by proxy of Marion Schmidt
				M. Amelia Anna Kousch				

RECORD OF THE BAPTISM OF INFANTS

Section _____
Page No. _____

Form 114 L Central Publishing House, Cleveland

1949

No.	Child's Name	Born When	Born Where	Parents	Baptized When	Baptized Where	Baptized By Whom	Sponsors or Witnesses
1.	Klavenski,			F. John	1/6/49	St. John's	C. S. David	Frederick Kontrei
	Gretchen Joan	12/8/48	Springfield, Mass.	M. Patricia Ruth Redmond				Mildred Kontrei
2.	Trasko,			F. Anthony Simon	1/6/49	St. John's	C. S. David	Willard Sienkiewicz
	Mark Stephen	11/9/48	Westfield, Mass.	M. Edna Mary Sienkiewicz				Stacia Trasko
3.	Kasewurm,			F. Arthur Carl	1/16/49	St. John's	C. S. David	Edmund J. Horwat
	Ruth Anne	12/11/48	Westfield, Mass.	M. Doris Fargh		*By proxy of Mrs. A. H. Horwat		*Lydia Broga
4.	Hemec,			F. Joseph Emil	1/23/49	St. John's	C. S. David	Walter Barna
	Paul Norbert	12/26/48	Westfield, Mass.	M. Helen Lena Belugo				Sophie E. Barna
5.	Bull,			F. Floyd Milton	1/30/49	St. John's	C. S. David	Mr. Allan Daunheimer
	Richard Floyd	12/11/48	Westfield, Mass.	M. Erna Magdaline Preisler				Mrs. Allan Daunheimer
6.	Caba,			F. Edward Adam	1/30/49	St. John's	C. S. David	Robert Smarse
	Edward Adam Jr.	9/10/49	Westfield, Mass.	M. Marjorie Genevieve West				Amelia Smarse
7.	David,			F. Casimir Steven	2/6/49	St. John's	C. S. David	Rev. Henry Charles Wolk
	John Casimir	1/5/49	Westfield, Mass.	M. Mildred Martha Hennen				Paula M. (Polack) Wolk
8.	Kurtzo,			F. John	2/13/49	St. John's	C. S. David	Peter Kotzo
	Elizabeth Edith	10/21/48	Westfield, Mass.	M. Cecilia Elizabeth Baird				Josephine Buckley
9.	Brusco,			F. Richard John	2/20/49	St. John's	C. S. David	William Kiendzior
	David John	1/7/49	Westfield, Mass.	M. Helen Anna Kiendzior				Elizabeth Brusco
10.	Sienkiewicz,			F. William Adam	3/20/49	St. John's	C. S. David	Ernest R. Sienkiewicz
	Paul Albert	2/21/49	Westfield, Mass.	M. Marie Gertrude Gaudreau				Margaret G. Gaudreau
11.	Krueger,			F. Emil Martin	1/9/49	St. John's	C. S. David	William Young
	Robert Martin	1/9/49	Holyoke, Mass.	M. Lydia Helen Young				Elizabeth Helm
12.	Holl,			F. Julius Jr.	4/24/49	St. John's	C. S. David	William Jerr
	Ronald Julius	3/14/49	Westfield, Mass.	M. Jean Jerr				Amelia Leisegang
13.	Jensen,			F. Christian James	4/24/49	St. John's	C. S. David	Edward Jensen
	Jack Eric	2/17/49	Westfield, Mass.	M. Julia Fisher				Wilhelmina Fahey
14.	Peters,			F. Arthur Anthony	5/1/49	St. John's	C. S. David	Ewald Ryll
	Robert Ryll	1/13/49	Springfield, Mass.	M. Elsie Ryll				Anna Piderzani

RECORD OF THE BAPTISM OF INFANTS

Section _____
Page No. _____

Form 114 L Central Publishing House, Cleveland

No.	Child's Name	Born When	Born Where	Parents	Baptized When	Baptized Where	By Whom	Sponsors or Witnesses
15.	Emerson,			F. Vernon Francis	5/8/49	St. John's	C. S. David	Charles Wolfe
	Claudette Ann	4/19/49	Hartford, Conn.	M. Barbara Anna Wolfe				Shirley Hopkins Wolfe
16.	Krieger,			F. Carl Frank	6/19/49	St. John's	C. S. David	Emil Martin Krieger
	Kenneth Paul	5/12/49	Westfield, Mass.	M. Irene Gnat				Joan Natalie Enko
17.	Kiendzior,			F. William	6/19/49	St. John's	C. S. David	Phillip Skaza
	Dana Phillip	5/19/49	Westfield, Mass.	M. Rose Mary Tomei				Lillian Skaza
18.	Handy,			F. Russel Louis				Clarence Handy
	Donna Jean	7/12/49	Westfield, Mass.	M. Marlene Carol	8/7/49	St. John's	C. S. David	Anna Jasmin
19.	Tonelli,			F. Albert Robert				Gordon Grubert
	Edith Ann	5/20/49	Westfield, Mass.	M. Pearl Grubert	10/9/49	St. John's	C. S. David	Grace Grubert
20.	Sienkiewicz,			F. Alfred Ludwig				Reynold Sienkiewicz
	Karen Ann	10/6/49	Westfield, Mass.	M. Florence Lucia	11/6/49	St. John's	C. S. David	Florence Lucia
21.	Reed			F. Raymond L.				Ronald Lelievre
	Barbara Esther	10/21/49	Westfield, Mass.	M. Miriam Pefts	11/27/49	St. John's	C. S. David	Esther S. Lelievre
				F.				
				M.				
				F.				
				M.				
				F.				
				M.				
				F.				
				M.				
				F.				
				M.				
				F.				
				M.				
				F.				
				M.				

RECORD OF THE BAPTISM OF INFANTS

Section _____
Page No. _____

Form 114 L Central Publishing House, Cleveland

1950

No.	Child's Name	Born When	Born Where	Parents	Baptized When	Baptized Where	Baptized By Whom	Sponsors or Witnesses
1.	Schwaber,			F. John Francis	1/29/50	St. John's	C. S. David	William Schwaber
	Cynthia Marie	12/30/49	Westfield, Mass.	M. Eva Marine Combs				Catherine Schwaber
2.	Hoynoski,			F. Edward	1/29/50	St. John's	C. S. David	Edmund Hoynoski
	Donald Walter	11/8/49	Westfield, Mass.	M. Anna Pomanski				Helen Pomanski
3.	David,			F. Casimir Steven	4/2/50	*St. John's	C. S. David	Rev. Michael Havlir
	Thomas Michael	3/7/50	Westfield, Mass	M. Mildred Hennen		*Christ Church of Mt. Tom		Havlir
4.	Hormantowicz,			F. Leonard	5/7/50	St. John's	C. S. David	Edmund Hormantowicz
	Diana Camelia	1/20/50	Westfield, Mass.	M. Elise Aust				Elaine Hormantowicz
5.	Caba,			F. Edward Adam	5/7/50	St. John's	C. S. David	William Caba
	Lucille Marie	11/26/49	Westfield, Mass.	M. Marjorie G. West				Nancy Keller
6.	Siska,			F. Henry James	6/4/50	St. John's	C. S. David	Edward Schwaber
	Linda Joyce	4/6/50	Westfield, Mass.	M. Amalia Schwaber				Edna Lajewski
7.	Housch,			F. Edwin Paul	7/9/50	St. John's	C. S. David	Donald Healy
	Dennis Paul	6/20/50	Westfield, Mass.	M. Ann Marie McGarry				Alta Healy
8.	Krom,			F. Henry John	8/6/50	St. John's	C. S. David	William Krieger
	Susan Mae	6/24/50	Westfield, Mass.	M. Helena Antoinette Jegelewicz				Anna Kandel
9.	Krieger,			F. Carl Frank	9/10/50	St. John's	C. S. David	Gustave Krieger
	John Edward	7/25/50	Westfield, Mass.	M. Irene Gnat				Emily Gnat
10.	Schab,			F. Stanley John	9/17/50	St. John's	C. S. David	Vernon Snyder
	Sandra Jeann	8/15/50	Westfield, Mass.	M. Ruth Bertha Schultz				Edith McGuire
11.	Theilig,			F. Raymond Albert	10/1/50	St. John's	C. S. David	Clifford Enko + wife
	Gwendolyn Ruth	8/28/50	Springfield, Mass.	M. Ruth Alice Sienkiewicz				Lillian Enko
12.	Bizo,			F. John Michael	10/22/50	St. John's	C. S. David	Frederick Knighton
	Carol Ann	8/22/50	Westfield, Mass.	M. Agnes Mae Thatcher				Olga Krenzul
13.				F.				
				M.				
				F.				
				M.				

RECORD OF THE BAPTISM OF INFANTS

Section _____
Page No. _____

Form 114 L Central Publishing House, Cleveland

1951

No.	Child's Name	Born When	Born Where	Parents	Baptized When	Baptized Where	By Whom	Sponsors or Witnesses
1.	Sroka,			F. Theodore John	1/14/51	St. John's	C. S. David	Alfred Hluranko
	Catherine Ann	12/10/50	Springfield, Mass.	M. Amalia Hluranko				Helen Sroka
2.	Bezo,			F. Edward Adam	1/28/51	St. John's	C. S. David	Edward E. Krom
	Kristine Louise	12/31/50	Westfield, Mass.	M. Olga Irene Krom				Kathryn Krom
3.	Holl,			F. Edmund Adolph	2/11/51	St. John's	C. S. David	Emil Holl
	Donald Emil	1/10/51	Westfield, Mass	M. Lena Mary Kades				Helen Brassard
4.	Conway,			F. Joseph Anthony	2/18/51	St. John's	C. S. David	James Small
	James Bryan	12/21/50	Westfield, Mass.	M. Edna Mae Jennings				Dorothy Small
5.	Kaseworm,			F. Arthur Carl	4/8/51	St. John's	C. S. David	Arnold Emil Fargh and wife
	David Carl	2/9/51	Westfield, Mass	M. Doris Fargh				Elin Marion Fargh
6.	Bodendorf,			F. Warren	4/1/51	St. John's	C. S. David	Charles Henderson
	Jan Barbara	1/27/51	Westfield, Mass.	M. Betty Washburn				Barbara Washburn
7.	Patryak,			F. Joseph Stanley	4/8/51	St. John's	C. S. David	John Patryak
	Deborah Lee	3/5/51	Westfield, Mass.	M. Alfreda Marie Mokuzkaitis				Lois Enko
8.	Tonelli,			F. Albert	4/22/51	St. John's	C. S. David	William Grubert and wife
	Virginia Grayce	11/8/50	Westfield, Mass.	M. Pearl Grubert				Shirley Grubert
9.	Ferst,			F. Julius	4/29/51	St. John's	C. S. David	Roy Cunningham
	Gary Scott	3/25/51	Westfield, Mass.	M. Lois Turner				Helen Lapton
10.	Brezina,			F. Edward Leon	7/15/51	St. John's	C. S. David	Albert Sandello (by proxy....
	Joyce Ruth	5/19/51	Westfield, Mass.	M. Ruth Eidinger				Jeanette Bernaquer
11.	Handy,			F. Russel Louis	8/19/51	St. John's	C. S. David	John Fisher
	Russel Allen	7/31/51	Westfield, Mass.	M. Marlene Carol Fisher				Jessie Sands
12.	Wolfe,			F. Robert Calvin	10/7/51	St. John's	C. S. David	Frederick K. Wolfe
	Susan Jean	9/9/51	Springfield, Mass.	M. Priscilla Carol Keller				Constance Keller
13.	Peters,			F. Arthur Anthony	9/27/51	Noble Hospital	C. S. David	Nurse: Agnes Robertson
	Mark Louis	9/27/51	Westfield, Mass.	M. Elsie Olga Ryll				Nurse: Claudia Barth
14.	Grubert,			F. Wilbur Grubert	12/2/51	St. John's	C. S. David	William Grubert
292.	Louisa Victoria	9/8/51	Westfield, Mass	M. Esther Christina Larash				Mary (Larash) McArthur

RECORD OF THE BAPTISM OF INFANTS

Section _____
Page No. _____

Form 114 L Central Publishing House, Cleveland

1952

No.	Child's Name	Born When	Born Where	Parents	Baptized When	Baptized Where	By Whom	Sponsors or Witnesses
15.	Klavenski,			F. John	12/30/51	St. John's	C. S. David	William Francis Redmond
	Jacqueline	12/1/51	Springfield, Mass	M. Patricia Ruth Redmond				Maureen Redmond
				F.				
				M.				
				F.				
				M. 1952				
1.	Hart,			F. Erwin Elvin	2/24/52	St. John's	C. S. David	George Flanagan
	Patricia Ann	1/8/52	Westfield, Mass.	M. Margaret Esther Kupson				Mildred Flanagan
2.	Miller,			F. James B.	2/27/52	St. John's	C. S. David	Emil F. Enko.
	James Earl	3/23/41	*adult.	M. Ruby Hazel Spear				Edward F. Bezo.
3.	Schwaber,			F. John Francis	3/9/52	St. John's	C. S. David	Henry James Siska
	Carlotte Ann	1/29/52	Westfield, Mass.	M. Eva Maxine Combs				Leona Mae Schwaber
4.	Jutkus,			F. Edward Ernest	3/16/52	St. John's	C. S. David	Robert Bodendorf
	Pamela Elaine	2/17/52	Westfield, Mass.	M. Joyce Catherine Brodowski				Dorothy Bodendorf
5.	Fritz,			F. Walter Oscar Sr.	4/20/52	St. John's	C. S. David	Arthur Leisegang
	Walter Oscar Jr.	3/21/52	Westfield, Mass	M. Betty Christine Henry				Elsie Jerome
6.	Holl,			F. Julius Jr.	4/20/52	St. John's	C. S. David	Henry Ryll
	Barbara Jean	3/6/52	Westfield, Mass.	M. Jean Mildred Jerr				Joann Jerr
7.	Sattler,			F. Walter Edward	4/20/52	St. John's	C. S. David	Gilbert Beania
	Gretchen Ann	3/5/52	Westfield, Mass.	M. Irma Claire Beania				Maria Brezina
8.	Sienkiewicz,			F. John Martin	6/15/52	St. John's	C. S. David	Ernest Sienkiewicz
	Steven Martin	4/15/52	Westfield, Mass.	M. Margaret Louise Rogers				Constance Lill
9.	Schab,			F. Stanley John	6/1/52	St. John's	C. S. David	Frank Schab
	Barbara Ruth	3/21/52	Westfield, Mass.	M. Ruth Bertha Schultz				Viola Parguette
10.	Jensen,			F. Christian James	6/1/52	St. John's	C. S. David	James Jensen
	Jan Bruce	3/31/52	Westfield, Mass.	M. Julia Fisher				Gertrude Jensen
11.	Sienkiewicz			F. William Adam	6/8/52	St. John's	C. S. David	Edward M. Sienkiewicz
	Judith Eileen	5/3/52	Westfield, Mass.	M. Marie Gertrude Gandrud				Margaret L. Sienkiewicz

RECORD OF THE BAPTISM OF INFANTS

Section_____
Page No._____

Form 114 L Central Publishing House, Cleveland

1952

No.	Child's Name	Born When	Born Where	Parents	Baptized When	Baptized Where	Baptized By Whom	Sponsors or Witnesses
12	Ferst,			F. William John	6/8/52	St. John's	C. S. David	Albert Ferst
	Joanne Christine	5/9/52	Westfield, Mass.	M. Christine Lorraine Bean				Barbara Reichle
13	Adamczenko,			F. John	6/29/52	St. John's	C. S. David	Charles Stappa
	Edward John	3/13/52	Westfield, Mass.	M. Wanda Fischer				Stephania Bak
14	Schwaber,			F. William Julius	6/29/52	St. John's	C. S. David	Italo Pochini
	Robert William	5/31/52	Westfield, Mass	M. Katherine Theresa Radford				Marjorie Pochini
15	Bodendorf,			F. Robert William Sr.	7/6/52	St. John's	C. S. David	Donald Bodendorf
	Robert William Jr.	6/8/52	Westfield, Mass.	M. Dorothy Mary Bradowski				Joyce Jutkus
16	Adams,			F. Albert Stanley	7/6/52	Emergency at Noble Hospital.	C. S. David	Albert Stanley Adams
	Albert Allan	7/5/52	Westfield, Mass.	M. Ann Elizabeth Roulin				Nurse: Mrs. Emily English
17	Adams,			F. Albert Stanley	7/6/52	Emergency at Noble Hospital.	C. S. David	Albert Stanley Adams
	Allan Edward.	7/5/52	Westfield, Mass	M. Ann Elizabeth Roulin				Nurse: Mrs. Stanley English
18	Trasko,			F. Anthony Simon	7/13/52	St. John's	C. S. David	Edward A. Sienkiewicz
	Christine Susan	5/27/52	Westfield, Mass	M. Edna Mary Sienkiewicz				Eleanora Sienkiewicz
19	Hormantowicz,			F. Leonard	9/7/52	St. John's	C. S. David	Edmund Hormantowicz
	Mark Leonard	6/17/52	Westfield, Mass.	M. Elsie Aust				Elaine Hormantowicz
20	Enko,			F. Clifford Charles	10/5/52	St. John's	C. S. David	Emil A. Enko
	Kristine Joy.	9/9/52	Westfield, Mass.	M. Lillian Alma Sienkiewicz				Emma White
21	Bodendorf,			F. Warren Julius	10/12/52	St. John's	C. S. David	Dave Lee Johnson
	Kris Edson	8/24/52	Westfield, Mass.	M. Betty Francis Washburn				Phyllis Rose Johnson
22	Korostynski,			F. Walter Mitchel	11/2/52	St. John's	C. S. David	Joseph Korostynski
	Sherrie Lynn	8/26/52	Westfield, Mass.	M. Mildred Wanda Kousch				Rosalie Korostynski
23	Sroka,			F. Theodore John	11/30/52	St. John's	C. S. David	Edwin Muranko
	Stanley Adam	10/23/52	Springfield, Mass.	M. Amalia Agnes Muranko				Bertha Rehor
24	Sroka,			F. Theodore John	11/30/52	St. John's	C. S. David	Martin Sroka
	Nancy Lee	10/23/52	Springfield, Mass.	M. Amalia Agnes Muranko				Lena Sroka
25	Matyseck,			F. Edmund Adam	12/28/52	St. John's	C. S. David	Clifford Yudecki
	Roy Alan	11/22/52	Westfield, Mass.	M. Marjorie Elizabeth Dustin.				Lora Enko

RECORD OF THE BAPTISM OF INFANTS

Section _____
Page No. _____

Form 114 L Central Publishing House, Cleveland

1953

No.	Child's Name	Born When	Born Where	Parents	Baptized When	Baptized Where	Baptized By Whom	Sponsors or Witnesses
1.	Brusco,			F. Richard John	1/4/53	St. Johns	E. S. David	Edward Brusco
	Elizabeth Ellen	10/11/52	Westfield, Mass	M. Helen Anna Kiemlyor				Stella Kiemlyor
2.	Gillan,			F. George Everett	2/1/53	St. Johns	E. S. David	Ernest Sampolatsky
	Carol Ann	1/6/53	Westfield, Mass	M. Wilma Catherine Sampolatsky				Elizabeth Brusco
3.	Jerr,	1/8/53		F. Richard Francis	2/5/53	St. Johns	E. S. David	Murray Johnson
	Richard Francis Jr.		Westfield, Mass	M. Elma Louise Jerr				Edna Johnson
4.	Kandel,	2/8/53		F. Edward Jan	7/5/53	St. Johns	E. S. David	John Adolf Kandel
	Linda Ann		Westfield, Mass.	M. Anna Zyburski				Jeanette Jane Kandel
5.	Hess,	2/3/53		F. Charles Leigh	4/5/53	St. Johns		Emeline Watson
	Marcia Louise		Westfield, Mass	M. Marion Elmer Samuel			*Gerhard Severenz	Gordon Schmidt
6.	McGarry,	2/24/53		F. Donald	4/12/53	St. Johns	E. S. David	Ruth Schaer
	Diane Edith		Westfield, Mass.	M. Edith Viola Schultz				John Kennedy
7.	Brezina,	2/24/53		F. Edward Leon	5/7/53	St. Johns	E. S. David	Alleyn J. Parent
	David Edward		Westfield, Mass.	M. Ruth Elinor Eidinger				Shirley G. Eidinger
8.	Bodurtha,	3/22/53		F. David Alden	5/24/53	St. Johns	E. S. David	Warren Bodendorf
	Stephen Edson		Westfield, Mass.	M. Arlene Emile Washburn				Betty Bodendorf
9.	Emerson	3/9/53		F. Vernon Francis	5/24/53	St. Johns	E. S. David	Theodore Wolfe
	Verna Diane		Westfield, Mass.	M. Barbara Anna Wolfe				Betty Ann Wolfe
10.	Gardner,	2/12/49		F. Edward Leroy	5/31/53	St. Johns	E. S. David	Victor James Carons
	Victor Edward		Springfield, Mass.	M. Gladys Katherine Carons				Joan Enko
11.	Gardner,	8/28/51		F. Edward Leroy	5/31/53	St. Johns	E. S. David	Victor James Carons
	Cheryl Ann		Springfield, Mass.	M. Gladys Katherine Carons				Joan Enko.
12.	Handy,	6/30/53		F. Russel Louis	7/19/53	St. Johns	E. S. David	William Fisher
	Darlene Ann		Westfield, Mass	M. Marlene Carol Fisher				Anna Fisher
13.	Sienkiewicz,	6/19/53		F. John Martin	7/19/53	St. Johns	E. S. David	Donald William Rogers
	Linda Marie		Westfield, Mass	M. Margaret Louise Rogers				Marie Gertrude Kiemlyor
14.	Hava,	7/27/53		F. Wallace Sr.	9/20/53	St. Johns	E. S. David	William Lester Jerby
	Wallace Jr.		Westfield, Mass.	M. Edna Stein				Olga Helen Jerby

RECORD OF THE BAPTISM OF INFANTS

Section

Page No.

Form 114 L Central Publishing House, Cleveland

— 1953 —

No.	Child's Name	Born When	Born Where	Parents	Baptized When	Baptized Where	Baptized By Whom	Sponsors or Witnesses
15	Solonowski	7/29/53		F. Emil	7/2/53	Westfield Hosp.	C. S. David	(nurses) Dorothy Lent
	Elsie Maria		Westfield Hosp.	M. Irma Sauter		Westfield Hosp.	Emergency	Janet King (died)
16	Lutzi	8/18/53		F. Emil August	9/25/53	Mercy Hospital	C. S. David	Edmund Whatyseck
	Sandra Frances		Springfield, Ohio	M. Helen Frances Stedman		Springfield, Ohio	Emergency	Marjorie Whatyseck (Proxy)
17	Lunkenbery	9/3/53		F. Lloyd	10/8/53	St. Johns	C. S. David	Walter Stiner
	Alan Richard		Westfield Hosp.	M. Florence Irene				Vernice Stiner
18	Keller	12/23/52		F. Eric	10/15/53	St. Johns	C. S. David	Donald Bigney
	Peter Donald		Springfield, Ohio	M. Norma Jean Sauter				Marion Bigney
19	Fritz	10/2/53		F. Walter Oscar	12/6/53	St. Johns	C. S. David	Charles Nielsen
	John Henry		Westfield Hosp.	M. Betty Christine Henry				Ida Nielsen
				F.				
				M.				
				F.				
				M.				
				F.				
				M.				
				F.				
				M.				
				F.				
				M.				
				F.				
				M.				
				F.				
				M.				
				F.				
				M.				

RECORD OF THE BAPTISM OF INFANTS

Section _____
Page No. _____

Form 114 L Central Publishing House, Cleveland

(1954)

No.	Child's Name	Born When	Born Where	Parents	Baptized When	Baptized Where	Baptized By Whom	Sponsors or Witnesses
1.	Swackhamer	9/7/52		F. John	1/3/54	St. Johns	C. S. David	Edmund Winckler
	Margaret Ann		Missoula, Montana	M. Mildred Jones				Marie Sandato
2.	Grubert,	11/21/54		F. Gordon Roy	3/2/54	St. Johns	C. S. David	William Zimmerdahl
	Donna May		Westfield, Mass	M. Shirley May Sibold				Edith Sauerbrock
3.	Crosotti	1/29/54		F. Frank Joseph	3/28/54	St. Johns	C. S. David	Constante Stephen Crosotti
	Karl Tonti		Westfield, Mass.	M. Edna Martha Symanczyk				Carol Ann Bussani
4.	Morris,	3/13/54		F. Herman Adam	4/25/54	St. Johns	C. S. David	Vernon H. Morris
	Alan Adam		Westfield, Mass	M. Genevieve Cooper				Barbara E. Morris
5.	Schab,	3.4.54		F. Stanley John	4.25.54	St. Johns	C. S. David	Richard Schultz
	Linda Joan		Westfield, Mass.	M. Ruth Bertha Schultz				Elsie Thompson
6.	Beluzo,	3.14.54		F. Gordon Frederick	4.25.54	St. Johns	C. S. David	Albin Maurer
	Gary Alan		Westfield, Mass.	M. Lorraine Maurer				Shirley Rudat
7.	Kousch,	3.23.54		F. Edwin Paul	5.9.54	St. Johns	C. S. David	Edward Kousch
	Maureen Ann		Westfield, Mass.	M. Ann Marie McGarry				Frieda Kousch
8	Hart,			F. Erwin Ellyn	6.27.54			Kusti Elovirta
	Nancy Marie	5.10.54		M. Margaret Esther Kupson			C. S. David	Olga Elovirta
9.	Wolfe,			F. Donald Henry	6.20.54			Frederick K. Wolfe
	Beth Ann	5.18.54		M. Elizabeth Lillian Ackley				Louise L. Wolfe
10.	Hawkes,			F. Robert Alexander	6.27.54			Albert Rossetti
	David Jon	5.14.54		M. Patricia Ann Bodendorf				Mildred Bodendorf
11.	Reed,			F. Raymond Lester	7.4.54			Ernest Luther Simmons
	James Stuart	5.28.54		M. Miriam Anna Tefft				Dorothy Marion Rocke
12.	Robbins,			F. Robert Scott	7.11.54			Edward Kandel
	Donna Lee	6.16.54		M. Jeanette Irene Kandel				Esther Kandel
13.	Hess,			F. Charles Reign	8.29.54			Alfred Hess
	Michael George	7.24.54		M. Marion Esther Schmidt				Lydia Sanders
14.	Griswold,			F. Halsey Edward	8.29.54			Donald Wolfe
	Laura Dawn	6.28.54		M. Nancy Ann Burrows				Janet Burrows

RECORD OF THE BAPTISM OF INFANTS

Section _____
Page No. _____

Form 114 L Central Publishing House, Cleveland

— 1954 —

No.	Child's Name	Born When	Born Where	Parents	Baptized When	Baptized Where	Baptized By Whom	Sponsors or Witnesses
15	Ferst,			F. William John	9.5.54			Irving Bean
	Leonard William	8.11.54		M. Christine Lorraine Bean				Helen Laxton
16.	Sofinowski			F. Emil	10.24.54			Robert Schneider
	Christine Annette	10.1.54		M. Alma Schneider				Helen Wroblewski
17.	Holl,			F. Edmund Adolf	10.31.54			Edwin Holl
	Diane Lynn	9.30.54		M. Lena Mary Kades				Elaine Ann Humphrey
18.	Sattler,			F. Walter Edward	11.28.54			Edward Herbert Sattler
	Lauren Claire	1.7.54		M. Irma Claire Beemia				Lois Sattler
*19.	Klavinski,		Newport R.I.	F. Edward Donald	9.20.54.	*St. Hilton		Edward Cerinnaico
	Edward Dennis	9.20.54		M. Rae Heather Harm				Ruth Bulda
20	Porter,		Belfonte, Penn.	F. Gilbert Harris	12.26.54			Calvin Porter
	Lynne Beth	6.22.54		M. Wilma Hilda Wolfe				Alberta Wolfe
				F.				
				M.				
				F.				
				M.				
				F.				
				M.				
				F.				
				M.				
				F.				
				M.				
				F.				
				M.				
				F.				
				M.				

RECORD OF THE BAPTISM OF INFANTS

Section _____
Page No. _____

Form 114 L Central Publishing House, Cleveland

— 1955 —

Casimir S. David, Pastor

No.	Child's Name	Born When	Born Where	Parents	Baptized When	Baptized Where	Baptized By Whom	Sponsors or Witnesses
1.	Patryak,			F. Joseph Stanley	1.16.55			Chester Patryak
	Jeffry Joseph	12.23.54		M. Alfrieda Marie Kobaszkaitis				Phyllis Enko
2.	Horman,			F. Ralph Omer	2.6.55			Frederick Yudecki
	Judith Marlene	12.21.54		M. Ruth Mildred Yudecki				Mildred Dietz
3.	McGarry,			F. Donald	2.13.55			Francis McGarry
	William Donald	12.20.54		M. Edith Frieda Schultz				Roselleen Silva
4	Carlstrom,			F. Harley Garth	3.6.55			Robert De Wulf
	Bonnie Mae	12.26.54		M. Evelyn Jean Modzelewski				Joann De Wulf
5.	Ferst,	2.12.55		F. Julius Gustave	2.27.55			Henry Ferst
	Gregory James	~~7.15.55~~ 55		M. Lois Elaine Turner				Amelia Ferst
6.	Emerson,			F. Vernon Francis	3.13.55			Julius Ferst
	Kurt Whitney	9.15.54		M. Barbara Anna Wolfe				Lois Ferst
7.	Jensen,			F. Christian James	3.13.55			Luther Fisher
	Jerrold Albert	2.11.55		M. Julia Amelia Fisher				Anna Jasmen
8.	Parker,			F. Roy Francis	4.17.55			Ernest Simmons
	Timothy John	1.31.55		M. Eileen Agnes Fitzpatrick				Elizabeth Simmons
9.	Schmidt,			F. Edwin Michael	5.1.55			Louis Preissler
	Iva Jean	1.7.55		M. Gladys June Beaton				Emma Preissler
10.	Hewcomer,			F. Loyd Vernon	5.8.55			Paul Kandel
	Pat William	6.19.45		M. Shirley Frances Merkle				Caroline Kandel
11.	Hewcomer,			F. Loyd Vernon	5.8.55			Paul Kandel
	Cheryl Ann	6.4.46		M. Shirley Frances Merkle				Caroline Kandel
12.	Hewcomer,			F. Loyd Vernon	5.8.55			Paul Kandel
	Rose Ann	11.16.48		M. Shirley Frances Merkle				Caroline Kandel
13	Gillan,	Springfield		F. George Everett	5.22.55			Paul Holmes
	Susan Marie	1.3.55		M. Wilma Catherine Samplatsky				Jean Mundt
14.	Brezina,			F. Edward Leon	5.22.55			David R. Furrows
	Susan Jean	2.13.55.		M. Ruth Elinor Eidinger				Gertrude J. Furrows

RECORD OF THE BAPTISM OF INFANTS

Form 114 L Central Publishing House, Cleveland

Section _____

Page No. _____

1955

Casimir S. David, pastor

No.	Child's Name	Born When	Born Where	Parents	Baptized When	Baptized Where	Baptized By Whom	Sponsors or Witnesses
15.	Hayden,			F. Paul Harrison	6.5.55			Wendell L. Hayden
	Paulette Marie	9.7.48		M. Mary Kathleen Belmus				Viola H. Hayden
16.	Hayden,			F. Paul Harrison	6.5.55			Wendell L. Hayden
	Annette Marie	1.14.53		M. Mary Kathleen Belmus				Viola H. Hayden
17.	Bodendorf,			F. Warren Julius	6.19.55			Gerald & Gene Washburn
	Jay Warren	3.4.55		M. Betty Frances Washburn				Beverly Besaw
18.	Suska,			F. Henry James	7.24.55			Anthony Hynek
	Lori Jean	6.17.55 6.17.55		M. Amalia Katherine Schwaber				Amelia Hynek
19.	Eidinger			F. Donald Martin	7.31.55			Robert Therrien
	Donna Lee	6.13.55		M. Shirley Grace Therrien				Marilyn Therrien
20.	Musterait,			F. Frederick Reynold	9.18.55			Ewald Tyburski
	Rudolph Frederick	8.5.55		M. Erna Irene Tyburski				Edna Kozlowski
21.	Enks,			F. Clifford Charles	9.18.55			Frederick Enks
	Kurt Clifford	7.30.55		M. Lillian Alma Sienkiewicz				Joyce White
22	Schmidt,			F. Edwin Michael	9.25.55			Earl Palmer
	Almon Earl	2.28.49		M. Gladys June Beaton				Iva Patrick
23.	Rockwal,			F. Walter Stanly	10.2.55			Theodore Paul Rockwal
	Dave Alan	8.29.55		M. Alma Irene Bodendorf				Beverly Ann Besaw
24.	Schmidt,			F. Gordon Julius	10.2.55			Edwin Schmidt
	Eric Gordon	8.29.55		M. Patricia Jean McMullin				Marion Hess
25.	Wolfe,			F. Walter Earl	10.23.55			Frank Jerr
	Clifford Frank	9.20.55		M. Anna Emma Jerr				Calestine Jerr
				F.				
				M.				
				F.				
				M.				
				F.				
				M.				

RECORD OF THE BAPTISM OF INFANTS

Section _____
Page No. _____

Form 114 L Central Publishing House, Cleveland

— 1956 —

Casimir S. David, pastor

No.	Child's Name	Born When	Born Where	Parents	Baptized When	Baptized Where	Baptized By Whom	Sponsors or Witnesses
1.	Hlava,			F. Ottomar Wallace	1.15.56			Edward Fisher
	David	11.27.55		M. Edna Erna Stich				Alma Fisher
* 2.	Klavenski,			F. Edward Donald	2.5.56			John Lajewski
	Cheryl Lynne	10.4.55.		M. Rae Heather Hann			*Hit. Tom	Lydia Babyak
3.	Schwaber,			F. William Julius	4.8.56			Herman Brown
	Deborah Jane	3.15.56		M. Katherine Theresa Radford			twins	Susan Hynek
4.	Schwaber,			F. William Julius	4.8.56			John Schwaber
	Stephen Michael	3.15.56		M. Katherine Theresa Radford				Hazine Schwaber
5.	Jerr,		Newport, R.I.	F. Richard Francis	4.1.56			Julius Holl
	Clark Allan	3.9.56		M. Elma Louise Price				Jean Holl
6.	Bodendorf,			F. Robert William	4.8.56			Ernest Brodowski
	Anna Mary	2.29.56		M. Dorothy Mary Brodowski				Barbara Bodendorf
7.	Sienkiewicz,			F. William Adam	4.9.56			James Burns
	Susan Carol	3.15.56		M. Marie Gertrude Gendrud				Patricia Rogers
8.	Bodurtha,			F. David Alden	6.3.56			Charles Edward Lee
	Mark David	3.5.56		M. Arlene Emilie Washburn				Barbara Lee.
9.	Cressotti,			F. Constante Stephen	6.10.56			Ethel Fritz
	Leah Irene	4.23.56		M. Esther Alma Fritz				Frank Cressotti
10.	Rehor,			F. Alfred Charles	6.17.56			James Reed
	Kathleen Ann	4.22.56		M. Joan Marie Krom				Nancy T. Laudato
11.	Handy,			F. Russel Louis	6.17.56			Raymond Fisher
	Raymond Edward	5.1.56		M. Marlene Carol Fisher				Wilhelmina Fahey
12.	Santowski,			F. Willard Adolf	7.2.56		Baptized by	Rudolf Santowski
	Paul David	6.4.56		M. Dorothy Mary Brusco			Rev. Steven Brusco.	Ruth Brusco
13.	Burns,	(Adopted)		F. James Lafon	7.8.56			Ernest R. Sienkiewicz
	Lisa Amalee	4.28.56.		M. Edna Sofie Sienkiewicz				Marie J. Sienkiewicz
14.	Settje,			F. Victor A.	7.22.56			Monroe S. David
	Connie Lynn	6.13.56		M. Ingrid E. Larson				Josephine Larson

RECORD OF THE BAPTISM OF INFANTS

Section

Page No.

Form 114 L Central Publishing House, Cleveland

1956

Rev. Casimir S. David

No.	Child's Name	Born When	Born Where	Parents	Baptized When	Baptized Where	By Whom	Sponsors or Witnesses
15	Eidinger,			F. Donald Martin	8.19.56			Rio Peter Leone
	Jeffy Donald	6.26.56		M. Shirley Grace Therien				Maureen Smalla
16.	Porter,		Bellefont, Pa.	F. Gilbert Harris	9.2.56			Halsey Edward Griswold
	Leigh Kathryn	3.13.56		M. Wilma Hilda Wolfe				Nancy Ann Griswold
*17	Tyburski,			F. Ewald	9.16.56		*At Mt. Tom	Richard Tyburski
	Siegfried Richard	8.2.56		M. Edna Kozlowski				Noreen Erat.
18.	Fritz,			F. Walter Oscar	9.23.56			John Rovetto
	Darryl Ann	8.4.56		M. Betty Christine Henry				Ruth Rovetto
19	Muranko,			F. Michael Paul	10.21.56			Henry E. Ryll
	Karen Lee	9.17.56		M. Wanda Ryll				Nancy Ryll
20.	Adamczenko,			F. John Carol	11.18.56			Bruno Fisher
	Irene Wanda	5.13.56		M. Wanda Fisher				Jane Marion De Bonis
				F.				
				M.				
				F.				
				M.				
				F.				
				M.				
				F.				
				M.				
				F.				
				M.				
				F.				
				M.				
				F.				
				M.				
				F.				
				M.				

RECORD OF THE BAPTISM OF INFANTS

Section
Page No.

Form 114 L Central Publishing House, Cleveland

—1957—

Rev. Casimir S. David.

No.	Child's Name	Born When	Born Where	Parents	Baptized When	Baptized Where	Baptized By Whom	Sponsors or Witnesses
1.	Lewis,			F. John William	Jan. 6, '57			Emil Holl
	David John	Nov. 24, '56		M. Edna Alice Holl				Edna Krissak
2.	Enko,			F. Clifford Charles	Jan. 6, '57			James Miller
	Keith Eric	Nov. 26, '56		M. Lillian Alma Sienkiewicz				Lillian Miller
3.	Klavinski,			F. John Sr.	Jan. 13, '57			James T. Whalen
	John	Oct. 17, '56		M. Patricia Ruth Redmond				Helen Wahlen
4.	Musterait,			F. Frederick Reynold	Jan. 20, '57			Ernest Musterait
	Edith Irene	Nov. 22, '56		M. Erna Irene Tyburski				Anne Musterait
5.	Ferst,			F. Albert Frederick	March 3, '57			David Klepack
	Bradley Alan	Jan. 26, '57		M. Amelia Ann Kausch				Christine Ferst
6.	Wolfe,			F. Walter Carl	March 3, '57			Herman Wolfe
	Cynthia Sybil	Jan. 5, '57		M. Anna Emma Jerr				Stella Wolfe
7.	Fisher,			F. Edward Ewald	March 10, '57			Wallace Hlava
	David Ewald	Dec. 29, '56		M. Alma Irene Stick				Edna Hlava
8.	Lee,			F. Charles Donald	May 5, '57			David Bodurtha
	Kathy Ann	Febr. 26, '57		M. Barbara Washburn				Arlene Bodurtha
9.	Belunzo,			F. Gordon Frederick	May 19, '57			Hantley Brusco
	Kevin Gordon	April 5, '57		M. Lorraine Victoria Maurer				Carla Gagnon
10.	Parker,			F. Roy Francis	May 26, '57			Russel Smith
	Elizabeth Ann	April 4, '57		M. Eileen Agnes Fitzpatrick				Florence Smith.
11.	Caba,			F. William Ernest	June 16, '57			Robert Wolfe
	Catherine Charlotte	May 14, '57		M. Nancy Alice Keller				Priscilla Wolfe
12.	Griswold,			F. Halsey Edward	Aug. 11, '57			Gilbert Porter
	Alan David	May 27, '57		M. Nancy Ann Burrows				Wilma Porter
13.	Morris,			F. Herman Adam	Aug. 11, '57			Emil Masler
	Gail Marie	May 29, '57		M. Genevieve Cooper				Howella Morris
14.	Emerson,			F. Vernon Francis	Aug. 25, '57			Arthur Wolfe
	Belinda Irene	May 17, '57		M. Barbara Wolfe				Andrea Wolfe.

RECORD OF THE BAPTISM OF INFANTS

Section_____
Page No._____

Form 114 L Central Publishing House, Cleveland

— 1957 —

Rev. Casimir S. David.

No.	Child's Name	Born When	Born Where	Parents	Baptized When	Baptized Where	Baptized By Whom	Sponsors or Witnesses
15.	Kobuzkaitis,			F. John Jacob	Sept. 15, '57			James Wahlen
	Kevin John		Aug. 26, '57	M. Marie Theresa Wahlen				Alfrida Patryak
16.	Lunstrom,			F. William Edward	Sept. 22, '57			John Enko Jr.
	Susan Jean		Sept. 4, '57	M. Joan Natalie Enko				Jean Enko
17.	McGarry			F. Donald	Oct. 6, '57			Milton Holmes
	Carol Ann		Sept. 9, '57	M. Edith Freda Schultz				Helen Holmes
18.	Juknevicz,			F. Victor Peter	Dec. 8, '57			Edwin Musterait
	David Peter		Nov. 2, '57	M. Lois Anne Jefko				Carolyn Jefko
19.	Mohr,			F. Richard Adolf	Dec. 29, '57			George McCoubre
	Patricia Ellen		Nov. 26, '57	M. Dolores Claire Cooper				Cecelia Kurtzo
20.	Chiastava,			F. Frank Paul	Dec. 29, '57			Steven Belansky
	Allan Frank.		Nov. 28, '57	M. Ruth Catherine Butka				Edna Belansky
				F.				
				M.				
				F.				
				M.				
				F.				
				M.				
				F.				
				M.				
				F.				
				M.				
				F.				
				M.				
				F.				
				M.				
				F.				
				M.				

RECORD OF THE BAPTISM OF INFANTS

Section _____
Page No. _____

Form 114 L Central Publishing House, Cleveland

1958

Rev. Casimir S. David

No.	Child's Name	Born: When	Born: Where	Parents	Baptized: When	Baptized: Where	Baptized: By Whom	Sponsors or Witnesses
1.	Krieger,			F. Richard John	Jan. 12, '58			John Gnat
	Beth Ann	Dec. 6, 1957		M. Dolores Catherine Alten				Eleanor Gnat
2.	Schneider,			F. Robert	Jan. 5, '58			Emil Wroblewski
	Richard Edward	Nov. 26, 1957		M. Edna Emma Wroblewski				Emelia Klemm
3.	Fisher,			F. Edward Ewald	Febr. 2, '58			Emil Fisher
	Timothy Edmund	Nov. 25, 1957		M. Alma Irene Stick				Elizabeth Fisher
4.	Stevenson,			F. James	Febr. 9, '58			Leonard Pucci
	James Hamilton Eugene	Sept. 6, 1957		M. Frieda Flemming				Gisela Pucci
5.	Robbins,			F. Robert Scott	Febr. 12, '58	died		* Hurne Lillian
	Pamella	Febr. 9, 1958		M. Jeanette Irene Kandel				Levesque at Sprg. Hy.
6.	Kaczmarek,			F. William Andrew	March 16, '58			Donald Lehrer
	Michael William	Dec. 11, 1957		M. Esther Georgianna Sienkiewicz				June Lehrer
7.	Baldyga,			F. Anthony Theodore Jr.	March 23, '58			John Kondrat
	Mark Anthony	Febr. 18, 1958		M. Phylis Ann Enko				Lois Kondrat
8.	Recoulls,			F. Carl Frederick	April 13, '58			Donald Ristow
	David Karl	March 19, 1958		M. Eunice Ristow				Bertha Puschel
9.	Cressotti,			F. Constante Stephen	May 4, '58			Joseph M. Jerome
	Mark Stephen	March 2, 1958		M. Esther Alma Fritz				Margaret Ann Schofp
* 10.	Tyburski,		Easthampton, Mass.	F. Ewald	April 20, '58			Frederick Mustrait
	Alfred Ewald	March 26, 1958		M. Edna Irene Kozlowski				Erna Mustrait
11.	Schmidt,			F. Gordon Julius	April 27, '58			Louis Preissler
	David Paul	March 27, 1958		M. Patricia Jean McMullin				Helen Schmidt
12.	Muranko,			F. Michael Paul	June 1, 1958			Joseph Domozick
	Kathy Lynn	May 6, 1958		M. Wanda Ryll				Wanda Domozick
13.	Grubert,			F. Gordon Roy	June 15, 1958			William E. Grubert
	Susan Elizabeth	May 17, 1958		M. Shirley May Seibold				Pearl E. Tonelli
14.	Doughty,			F. Malcolm John	June 15, 1958			Bruce Doughty
	Victoria Jean	May 9, 1958		M. Thelma Alfreda Hedman				Mrs. Nathaniel Thayer

RECORD OF THE BAPTISM OF INFANTS

Section _____
Page No. _____

Form 114 L Central Publishing House, Cleveland

— 1958 —

Rev. Casimir S. David

No.	Child's Name	Born When	Born Where	Parents	Baptized When	Baptized Where	By Whom	Sponsors or Witnesses
15.	Tefts,			F. August Michael Sr.	June 29, '58			Julius J. Tefts
	Clara Adela	March 26, 1949		M. Wanda Tillie Brach				Amelia C. Hash
16.	Tefts,			F. August Michael Sr.	June 29, '58			Louis A. Deluca
	Holly Cynthia	Oct. 3, 1952		M. Wanda Tillie Brach				Miriam A. Reed
17.	Tefts,			F. August Michael Sr.	June 29, '58			Raymond L. Reed III
	August Michael	May 10, 1958		M. Wanda Tillie Brach				Sandra A. Reed
18.	Rossetti,	Springfield, Mass		F. Albert George	July 20, '58			David J. Bodendorf
	George Albert	April 13, 1958		M. Mildred Joan Bodendorf				Patricia A. Hawkes
19.	Van Heynigen,			F. Winthrop Page Jr.	Sept. 14, '58			Robert Bressani
	Mark David	July 29, 1958		M. Carol Ann Bressani				Winifred Collins
20.	Mikiek,			F. John	Sept. 14, '58			John R. Reynolds
	Deborah Lee	Aug. 11, 1958		M. Janice Carol Wolfe				Sandra L. Reynolds
21.	Simmons,			F. Ernest Luther	Sept. 21, '58			Richard Brusco.
	Anne Elizabeth	July 14, 1958		M. Elizabeth May Brusco				Helen Brusco.
22.	Avery,			F. Harold Richard	Nov. 9, '58			William Townsend
	Michael Myron	Sept. 16, 1958		M. Lucille Margaret Metzler				Edna Avery
23.	Sienkiewicz,			F. John Martin	Oct. 26, '58			Jerry Crawford Hanna
	Michael August	Sept. 24, 1958		M. Margaret Louise Rogers				Patricia Ruth Rogers.
24.	Lee,			F. Charles Edward	Nov. 16, '58			Warren Bodendorf
	Carol Elizabeth	Sept. 30, 1958		M. Barbara Elinora Washburn				Betty Bodendorf
25	Hess,			F. Charles Reign	Dec. 28, '58			George Hess
	Sara Katherine	Oct. 30, 1958		M. Marion Esther Schmidt				Louise Preissler
26.	Wolfe,	Springfield, Mass		F. Theodore Henry	Dec. 28, '58			Richard H. Castle
	Megan Castle	Dec. 6, 1958		M. Betty Ann Castle				Andrea Wolfe
				F.				
				M.				
				F.				
				M.				

RECORD OF THE BAPTISM OF INFANTS

Section _____
Page No. _____

Form 114 L Central Publishing House, Cleveland

1959

Rev. Casimir S. David

No.	Child's Name	Born When	Born Where	Parents	Baptized When	Baptized Where	By Whom	Sponsors or Witnesses
1.	Eidinger, Gary Edward	Dec. 20, 1958		F. Donald Martin M. Shirley Grace Therien	Febr. 15, '59			Richard Therien Sandra Eidinger
2.	Judicki, Gordon Joseph	March 12, '59		F. Gordon Robert M. Carol Marie Croteau	March 29, '59			Ernest Simmons Ruth Horman
3.	McGarry, Linda Gail	Febr. 4, '59		F. Donald M. Edith Frieda Schultz	April 26, '59			William T. McGarry Agnes McGarry
4.	Wolfe, Lorraine Margaret	Febr. 19, '59		F. Walter Carl M. Anna Emma Jerr	May 17, '59			Adam Jeger Anne Jeger
*5.	Sofinowski, Donald Edward	May 10, '59		F. Edward Gustave M. Shirley Bella Pinco	May 24, '59	*Mt. Tom		Lawrence Werner Ellen E. Sofinowski
6.	Wolfe, Cynthia Ann	April 12, '59		F. Richard Henry M. Shirley Ann Strongren	June 14, '59			Gordon Wolfe Vivian Hubeck
7.	Ferst, Susan Adele	June 3, '59		F. William John M. Christine Larraine Dean	June 28, '59			Julius Ferst Patricia Ferst.
8.	Adamczenko, Jane Anna	June 11, '59		F. John Karol M. Wanda Fisher	July 12, '59			Julius D. DeBonis Rose H. Quedman
9.	Reader, Robin Mary	May 28, '59		F. Robert Daniel M. Joan Marie Mocilla	July 12, '59			Donald H. Reader Mary Elaine Reader
10.	Brodowski, Raymond	July 7, '59		F. Raymond Sr. M. Marie Louise Brin	Aug. 2, '59			Edward Jutkus Dorothy Bodendorf
11.	Horman, Cynthia Arlene	July 16, '59		F. Ralph Omer M. Ruth Mildred Judecki	Aug. 2, '59			Gordon Judicki Carol Judicki
12.	Kobuskaitis Gregory Scott	July 24, '59		F. John Jacob M. Marie Theresa Wahlen	Aug. 23, '59			Douglas R. Enks Bridget Gulget
13.	Reynolds, Kathleen Louise	July 14, '59		F. John Richard M. Sandra Louise Wolfe	Sept. 6, '59			John Mihlek Janice Mihlek
14.	Chlastawa, James Paul	Sept. 26, '59	Springfield	F. Frank Paul M. Ruth Catherine Bulda	Oct. 11, '59			William E. Bulda Maryann Bulda

RECORD OF THE BAPTISM OF INFANTS

Section _____

Page No. _____

Form 114 L Central Publishing House, Cleveland

— 1959 —

Rev. Casimir S. David

No.	Child's Name	Born When	Born Where	Parents	Baptized When	Baptized Where	Baptized By Whom	Sponsors or Witnesses
15.	Gaulard,			F. Michel Pierre		Nov. 26, '59		Ernest Wagner
	Alan Michel	Aug. 10, '59		M. Beverly Ann Dorn				Simone Wagner
16.	Chlastawa,			F. Frank Paul		Oct. 11, '59		William Edward Bulda
	James Paul	Sept. 26, '59		M. Ruth Catherine Bulda				Maryann Bulda
17.	Hlava,			F. Ottomar Wallace		Dec. 6, '59		Robert Snyder.
	Alan	October 5, '59		M. Edna Erna Stich				Edna Snyder.
18.	Enko,			F. Douglas Ronald		Nov. ~~Dec.~~ 29, '59		John Wierminski
	Leslie Ann	October 29, '59		M. Jeanette Vraibel				Elaine Albert
19.	Jedrykowski			F. Edward		Dec. 27, '59		Philip Sousa
	Elaine Martha	Nov. 18, 1959		M. Olga Edna Lill				Sandra Jedrykowski
20.	Matossian			F. Artin		Dec. 27, '59	*Born in Rye,	Edward Hutchins
	Martin Luther	June 7, 1958		M. Dorothy Lorraine Wolfe			New Hampshire	Diane Hutchins
21.	Matossian			F. Artin		Dec. 27, '59	*Born in R.F.D.#1	John Scully
	Lori Lynn	Oct. 19, 1959		M. Dorothy Lorraine Wolfe			Portsmouth, N.H.	Andrea Wolfe.
				F.				
				M.				
				F.				
				M.				
				F.				
				M.				
				F.				
				M.				
				F.				
				M.				
				F.				
				M.				
				F.				
				M.				

RECORD OF THE BAPTISM OF INFANTS

Section _____
Page No. _____

Form 114 L Central Publishing House, Cleveland

— 1960 —

Rev. Casimir S. David

No.	Child's Name	Born When	Born Where	Parents	Baptized When	Baptized Where	By Whom	Sponsors or Witnesses
1.	Pacinella,			F. August Martin	Jan. 17, '60		Martin	Qualantone
	Daril August	Nov. 23, '59		M. Helena Mae Dedrick			Sophie	Qualantone
2.	Sofinowski,			F. Emil	Jan. 24, '60		Robert	Abramowski
	Irene Darlene	Dec. 12, 59		M. Alma Schneider			Ottilia	Abramowski
3.	Wilgus,			F. Robert Alfred	Jan. 24, '60		Donald	Eidinger
	Debra Lee	Dec. 15, '59		M. Beverely Adele Clampit			Ruth	Brezina
4.	Siliski,			F. Stanley	March 6, '60		Thomas	Stone
	Mark Stanley	Jan. 18, '60		M. Liselotte Volk			Mildred	Richards
5.	Avery,			F. Harold Richard	March 27, '60		Robert	Prouty
	Sharon Ann	Febr. 3, '60		M. Lucille Margaret Wetzler			Edna	Prouty
6.	Parker,			F. Roy Francis	April 24, '60		Gerald	Perry
	Andrea Eileen	Febr. 28, '60		M. Eileen Agnes Fitzpatrick			Carolyn	Perry
7.	*Tefta, *(adult)			F. Apolinary H. Brack	April 10, '60		*Edward	Krom (pres.)
	Wanda Tillie	Aug. 27, '26		M. M. Gorski. *Wife of August Tefta			*Andrew	Wolfe (v. pres.)
8.	Sandera,			F. Melvin George	May 1, '60		Gifford	Fogg
	Timothy James	Dec. 5, '59		M. Vale Victoria Vaitkus			Sandra	Fogg
9.	Grubert,			F. Gordon Roy	May 22, '60		Richard	Clanson
	Cheryl Ann	April 14, '60		M. Shirley May Seibold			Lisa	Tonelli
10.	Recoulle,			F. Karl Frederick	May 29, '60		Robert	Ristow
	Susan Jean	May 5, '60		M. Eunice Ristow			Esther	Schmidt
11	Schnorr,			F. Emil George &	June 5, '60		Karl	Duerr
	Karen Anita Christine	July 15, '54		M. Marga Anna Gaede			Anita	Geide
12.	Hanna,			F. Jeffry Crawford	June 12, '60		Donald	Rogers
	Jeffry Wayne	Oct 22, '59		M. Patricia Ruth Rogers			Margaret	Sienkiewicz
13.	Lewis,			F. John William	June 26, '60		Alan	Leisegang
	Alison Ruth	May 31, '60		M. Edna Alice Holl			Amelia	Leisegang
14.	Brodowski,			F. Raymond	July 3, '60		Robert	Bodendorf
	Michael Edward	May 23, '60		M. Marie Louise Drin			Joyce	Jutkus

RECORD OF THE BAPTISM OF INFANTS

Section _____
Page No. _____

Form 114 L Central Publishing House, Cleveland

— 1960 —

No.	Child's Name	Born When	Born Where	Parents	Baptized When	Baptized Where	By Whom	Sponsors or Witnesses
15.	Lusa,			F. John	June 20, '60		Edward	Fisher
	Bernhardt John	April 14, '60		M. Gertrude Rydykowski			Alma	Fisher
16.	Sienkiewicz,			F. Willard Ernest	July 10, '60		Anthony	Trasko
	Donald Frank	May 9, '60		M. Sally Ann Christiansen			Edna	Trasko
17.	Matyseck,			F. Edmond Adam	July 31, '60		William	Schwaber
	Marc John	July 11, '60		M. Marjorie Elizabeth Dudek			Katherine	Schwaber
18.	Brezina,			F. Edward Leon	July 31, '60		~~Richard Rogers~~	Donald Eidinger
	Nancy Lee	June 16, '60		M. Ruth Elinor Eidinger			Sandra	Eidinger
19.	Sienkiewicz			F. John Martin	Sept. 11, '60		Richard	Rogers
	Aaron Matthew	July 23, '60		M. Margaret Louise Rogers			Jetty	Sousa
20.	Reader,			F. Robert Daniel	Sept. 25, '60		Richard M.	Lefebvre
	Mark Daniel	Aug. 6, '60		M. Joan Marie Mocilla			Joan Ann	Reader
21.	Rehor,			F. Alfred	Nov. 13, '60		Edward J.	Krom
	Jeffry Thomas	October 11, '60		M. Joan Krom			Joan	Rehor
22.	Van Heynigen,			F. Winthrop Page	Nov. 13, '60		Thomas Richard	Bressani.
	Cathy Jean	Sept. 17, '60		M. Carol Ann Bressani			Lynn Hesta	Bressani.
23.	Reynolds,			F. John Richard	Dec. 11, '60 ~~Nov. 27, '60~~		Gary Rodney	Reynolds
	Karen Alyce	November 3, '60		M. Sandra Louise Wolfe			Dona Marie	Reynolds
24.	Raulin,			F.				
	Alice Erna	April 4, 1960		M.				
25.	Kendzior,			F.				
	Nora Emily,	June 17, ~~'60~~ 1947		M.				
26.	Kendzior,			F.				
	Jann Karen	March 10, '56		M.				
27.	Wolfe,			F.				
	Linda Jean	February 4, '61		M.				
28.	Kobuszkaitis,			F.				
	Hattie Jean	February 24, '61		M.				

1961

RECORD OF THE BAPTISM OF INFANTS

Section
Page No.

Form 114 L Central Publishing House, Cleveland

1961

No.	Child's Name	Born When	Born Where	Parents	Baptized When	Baptized Where	Baptized By Whom	Sponsors or Witnesses
1.	Raulin, Alice Erna		April 4, 1960	F. Martin M. Emma Syperek	Febr. 12, '61		Ludwig Stich	Anna Wroblewski
2.	Kendzior, Nora Emily		June 17, 1947	F. Edward Frank M. Stella Levendowski	March 11, '61		Roland Ouellette	Frances Ouellette
3.	Kendzior, Jann Karen		March 10, 1956	F. Edward Frank M. Stella Levendowski	March 11, '61		Roland Ouellette	Frances Ouellette
4.	Wolfe, Linda Jean		February 4, '61	F. Richard Henry M. Shirley Anne Strongren	March 12, '61		Richard Strongren	Betty Ann Wolfe
5.	Kobuszkaitis Natalie Jean		February 24, '61	F. John Jacob M. Marie Theresa Wahlen	April 9, '61		Joseph Patryak	Elizabeth Pitoniak
6.	Sanders, Melvin Todd		December 13, '60	F. Melvin George M. Vale Victoria Vaitkus	April 9, '61		John Walker	Addie Walker
7.	Baldyga, Diane Phylis		March 23, '61	F. Anthony Theodore Jr. M. Phylis Ann Enko	April 30, '61		Rudolph Kana	Mildred Kana
8.	Hanna, Jody Brent		March 29, '61	F. Jerry Crawford M. Patricia Ruth Rogers	April 30, '61		Richard Rogers	Mary Pac
9.	Gillan, Ruth Wilma		Febr. 8, '61	F. George Everett M. Wilma Catherine Samplatsky	May 7, '61		William McLean	Ruth McLean
10.	Washburn, Linda Jean		Febr. 2, '61	F. Gene Edson M. Lorna Mather Swain	May 21, '61		Warren Bodendorf	Betty Bodendorf
11.	Arcouette, Deborah Annette		April 20, '61	F. Arthur Eugene M. Carol Ann Hall	May 21, '61		Robert Leon Arcouette	Nancy Louise Hall
12.	Handy, Debbie Lee		May 2, '61	F. Russel Louis M. Marlene Carol Fisher	June 18, '61 ~~May 2, '61~~		John Sands	Julia Jensen
13.	Hayden, Lisa Marguerite		June 6, '61	F. Richard Burnham M. Paula Lucy Blankenfeld	July 23, '61		Edward Beattie	Ruth Beattie
14.	Lefebvre, Debra Jean		July 1, 1961	F. Richard Marcel M. Mary Elaine Reader	Aug. 13, '61		Robert Daniel Reader	Elaine McDevitt

RECORD OF THE BAPTISM OF INFANTS

Section _____
Page No. _____

Form 114 L Central Publishing House, Cleveland

— 1961 —

No.	Child's Name	Born When	Born Where	Parents	Baptized When	Baptized Where	Baptized By Whom	Sponsors or Witnesses
15.	Gaulard,			F. Michel Pierre		Aug. 27, '61	Richard Kuenzel	
	Kenneth Walter		May 21, '61	M. Beverly Ann Horn			Doris Kuenzel	
16.	Hawkins,			F. Troy Edward		Aug. 27, '61	Daniel Gardner	
	Sherry Lynn		June 17, '61	M. Sandra Lee Jedeykowski			Martha David	
17.	Wilgus,			F. Robert Alfred		Sept. 10, '61	Henry Wilgus	
	Robert Alfred Jr.		June 21, '61	M. Beverely Adele Clampit			Teresa Van Wagner	
18.	Judicki,			F. Gordon Robert		Sept. 17, '61	Clifford Judecki	
	Lori Anne		August 31, '61 ~~June 30, '61~~	M. Carol Marie Croteau			Linda Maslar	
19.	Pierce,			F. Bernard Leslie		Oct. 15, '61	John S. Kiendzior	
	Bernard Leslie Jr.		June 30, '61	M. Chloe Kiendzior			Brenda May Pierce	
				F.				
				M.				
				F.				
				M.				
				F.				
				M.				
				F.				
				M.				
				F.				
				M.				
				F.				
				M.				
				F.				
				M.				
				F.				
				M.				
				F.				
				M.				
				F.				
				M.				

RECORD OF THE BAPTISM OF INFANTS

Section _____
Page No. _____

Form 114 L Central Publishing House, Cleveland

— 1962 —

No.	Child's Name	Born When	Born Where	Parents	Baptized When	Baptized Where	Baptized By Whom	Sponsors or Witnesses
1.	Scully,			F. John William	Jan. 28, 1962		Artin Mhatossian	
	Dawn Kathlene	Sept. 6, 1961	547 Sagamore Ave.	M. Andrea Helene Wolfe			Dorothy Wolfe Mhatossian	
2.	Mhatossian,			F. Artin	Jan. 28, 1962		Clyde Williamson	
	Eric Artin	Aug. 15, 1961		M. Dorothy Lorraine Wolfe			Tinnie Williamson	
3.	Reader			F. Robert Daniel	March 25, 1962		Frank Trodoslovich	
	Robert Jon	Jan. 29, 1962		M. Joan Marie Mocilla			Margaret Trodoslovich	
4.	Lill,			F. David August Herman	March 25, 1962		~~William Strong~~ Louis Batayte	
	David August	Febr. 15, 1962		M. Nancy Elizabeth Batayte			Deborah Cowles	
5.	Enke,			F. John Jr.	April 29, 1962		William Strong	
	Linda Jean	Febr. 19, 1962		M. Barbara Jean Strong			Joan Lunstrom	
6.	Samson,			F. Gary Herve	April 8, 1962		Frank Kelly	
	Christopher Gary	March 10, 1962		M. Doreen Frances Kelly			Jacqualine Samson	
7.	Judecki,			F. Frederick Richard	April 15, 1962		Clifford Judecki	
	Darlene Gail	March 13, 1962		M. Gail Jane Lafond			Muriel Gross	
Adult. →	*8. Gademan,			F. Theodore Curtis	April 15, 1962		Ernest Simmons	
	Richard Edward	Dec. 3, 1933		M. Clara Schurk			Walter Fritz	
9.	Justin,			F. Victor Peter	April 29, 1962		Robert Tomlinson	
	Robert Alan	Febr. 13, 1962		M. Joanne Yefko			Susan Hynek	
10.	Parsons,			F. Lloyd Leland	April 29, 1962		Adam Wendo	
	Penny Jean	Oct. 16, 1961		M. Julie Margaret Windzio			Martha Wendo	
11.	Chlastava,			F. Frank Paul	May 6, 1962		Richard Babyak	
	Gary Steven	April 21, 1962		M. Ruth Catherine Budda			Linda Cervonaico	
12.	Sienkiewicz			F. Willard Ernest	May 20, 1962		Edward Sienkiewicz	
	Mary Alice	Febr. 26, 1962		M. Sally Ann Christienson			Genevieve Sienkiewicz	
13.	Reader,			F. Donald Harold	May 27, 1962		Richard Lefebvre	
	David Brian	Dec. 1, 1960		M. Joan Ann Severns			Mary Elaine Lefebvre	
14.	Wolfe,			F. Theodore Henry	June 17, 1962		Frederick Kenneth Wolfe	
	Todd Castle	April 25, 1962		M. Betty Ann Castle			Louise Hart Wolfe	

RECORD OF THE BAPTISM OF INFANTS

Section _____
Page No. _____

Form 114 L Central Publishing House, Cleveland

No.	Child's Name	Born When	Born Where	Parents	Baptized When	Baptized Where	Baptized By Whom	Sponsors or Witnesses
15.	Arcouette,			F. Arthur Eugene		June 17, 1962	Kenneth Francis Stevens	
	Brenda Lee		April 12, 1962	M. Carol Ann Hall			Jacqualine Rita Smith	76 Taft St, Agawam
16.	Adamczenko,			F. John Carol		December 9, 1962	Felix Bak	
	Ellen Lilli		June 4, 1962	M. Wanda Fischer			Erna Irene Hinsterat	8 Clark St.
17.	Leonard,			F. William Frederick		December 23, 1962	Joseph Louis Brigham	
	Dana Alan		February 3, 1962	M. Alice Louise White			Jeanette Florence McClellan	Pitts St Montgomery
18.	Atkinson,			F. Ronald Robert		December 23, 1962	Robert Pinney	
	Pamela May		July 21, 1962	M. Darlene Bessie Pinney			Laura Laurino	[illegible]
19.	Judecki, (Cert under 1963)			F.				
	Deborah Jane		March 9, 1963	M.				
				F.				
				M.				
				F.				
				M.				
				F.				
				M.				
				F.				
				M.				
				F.				
				M.				
				F.				
				M.				
				F.				
				M.				
				F.				
				M.				
				F.				
				M.				
				F.				
				M.				

RECORD OF THE BAPTISM OF INFANTS

Section .....

Page No. .....

(1963)

Form 114 L Eden Publishing House, St. Louis, Mo.

No.	Child's Name	Born: When	Born: ~~Where~~ When	Parents	Baptized: When	Baptized: ~~Where~~ When	Baptized: By Whom	Baptized: Sponsors or Witnesses
1.	Judecki,			F. Frederick Richard		March 24, 1963	Robert Gross	
	Deborah Jane		March 9, 1963	M. Gail Jane Lafond			Ruth Horman	
2.	Schneider,			F. Edward		April 14, 1963	Ernest Husterait	
	Ronald Edward		Febr. 25, 1963	M. Marianna Husterait			Erna Husterait	
3.	Gaulard, Debra Ann			F. Michel Pierre		April 21, 1963	Hillard Phillip	
	~~Michel Pierre~~		Dec. 17, 1962	M. Beverly Ann Dorn			Nancy Dorn	
	~~4. Schneider,~~			F.				
4.	Clark, Scott Michael		Feb. 7, 1963	M. Harvey Michael		April 28, 1963	Chloe Pierce	63 King St.
				F. Jean Fink			~~George Washburn~~ Bernard, Pierce	
5.	Washburn, Donald Edson		Nov. 20, 1962	M. Gene			George Washburn	Main Road, Montgomery
				F. Lorna Mather Swain		April 28, 1963	Barbara Lee	
6.	Pierce, Leslie Moya		March 10, 1963	M. Bernard Leslie			David Thomas Kiendzior	
				F. Chloe Kiendzior		May 19, 1963	Margaret Ann Schultz	6 Grant St.
7.	Lusa, Heidi Karen		April 20, 1963	M. John Lusa			Walter Hlava	
				F. Gertrude Rydzykowski		July 7, 1963	Edna Hlava	15 Grant St.
8.	Cline, Tami Ann		June 23, 1963	M. Carl Donald			Lary Stephen	31 Mechanic St.
				F. Joyce Ellen White		July 14, 1963	Lillian (Sienkiewicz)	Enko
9.	Reader, Misty Rose		May 7, 1963	M. Robert Daniel		Aug. 4, 1963	James Hocillo	133 Colonial Pine Acres
				F. Joan Marie Hocilla			Ann Hocillo	
10.	Stone, Bruce Alan		June 10, 1963	M. Norman Lee		Aug. 11, 1963	Walter C. Stone III	27 Burbank St. Boston, Mass.
				F. Beverly Ann Beaw			Karen Loos	
11.	Samson, Kelly Lynn		July 12, 1963	M. Gary Herve Samson		Sept. 15, 1963	Ronald Kazyra	20 Fredericks St.
				F. Doreen Frances Kelly			Diane C. Kelly	by Donald F. Jung
12.	Grubert, Edith Helen		July 27, 1963	M. Gordon Roy Grubert		September 15, 1963	Paul P. Schoenrock	6 Furrow St.
				F. Shirley May Seibold			Edith Ann Tonelli	by Donald F. Jung
13.	Enko, Douglas Edward		July 21, 1963	M. Douglas Ronald Enko		Sept. 22, 1963	Robert Rix	26 William St.
				F. Jeanette Vraibel			Joan Lehner	by Donald F. Jung
				M.				

RECORD OF THE BAPTISM OF INFANTS

Section .....

Page No. .....

Form 114 L Eden Publishing House, St. Louis, Mo.

No.	Child's Name	Born		Parents	Baptized			
		When	Where		When	Where	By Whom	Sponsors or Witnesses
14	Symanczyk, Dawn Ellen		Sept. 7, 1963	F. Donald Edward Symanczyk	Oct. 6, 1963		Robert L. Tomlinson	8½ Shepherd St.
				M. Anita Louise Medeiros			Marilyn M. Tomlinson	by Donald F. Jung
15.	Hayden, Todd Andrew		May 27, 1963	F. Richard Burnham Hayden	Oct. 6, 1963		Raymond Reed	55 Katherine St.
				M. Paula Lucy Blankenfeld			Miriam Reed	by Donald F. Jung
16	Lefebvre, Steven Richard		Sept. 8, 1963	F. Richard Marcelle Lefebvre	Oct. 13, 1963		Frank Peters	22 Church St.
				M. Mary Elaine Reader			Dorothy Ann Peters	by Donald F. Jung
17.	Stefano, Brian Robert		Oct. 7, 1963	F. Robert Stefano	Nov. 17, 1963		Gary J. Snyder	7 Carpenter Ave.
				M. Beverly Sue Snyder			Carol Ann Kurtz	by Donald F. Jung
18				F.				
				M.				
				F.				
				M.				
				F.				
				M.				
				F.				
				M.				
				F.				
				M.				
				F.				
				M.				
				F.				
				M.				
				F.				
				M.				
				F.				
				M.				
				F.				
				M.				
				F.				
				M.				
				F.				
				M.				

RECORD OF THE BAPTISM OF INFANTS

Section .....

Page No. .....

Form 114 L Eden Publishing House, St. Louis, Mo.

1964

No.	Child's Name	Born When	Born Where	Parents	Baptized When	Baptized ~~Where~~ Where	By Whom	Sponsors or Witnesses
1.	Dressel, Frederick John, Jr.		Nov. 14, 1963	F. Frederick John Dressel M. Gwendolyn Hilda Erikson		March 8, 1964	Lester W. Rosameisl Linda Ann Rosameisl	20 Fail Drive by Donald T. Jung
2.	Brodowski, Linda Jean		Feb. 9, 1964	F. Raymond Brodowski M. Marie Del Bene		March 8, 1964	Henry Wilgus Sandra Eidinger	by Donald T. Jung
3.	Wroblewski, Valerie Jean		Jan. 30, 1964	F. Ewald Edmund Wroblewski M. Beverly Ann Stone		March 22, 64	Robert Schneider Edna Schneider	27 Day St. by Donald T. Jung
4.	Hlava, Bruce		Feb. 5, 1964	F. Ottomar Wallace Hlava M. Edna Stich		April 5, 1964	John Lusa Gertrude Lusa	Concord, Mass. by Donald T. Jung
5.	Stimson, Susan Marie	6/3/64	Worcester, Mass	F. Richard Stimson M. Judith ne Voce		July 26, 1964	Frederick W. Puelle	Mr. & Mrs Walter K. Stimson, Jr. Mr. & Mrs John Voce
6.	Atkinson, Debra Carol	12/14/63	Westfield	F. Ronald Atkinson M. Darlene nee Pinney		July 29, 1964	Frederick W. Puelle	James J. Atkinson Roween Pinney
7.	Reed, Rebecca Ann	7/3/64	Westfield	F. Raymond L. Reed, III M. Ann nee Lent		August 9, 1964	Frederick W. Puelle	Caryl Ann Lent Richard Lent
8.	Wyzny, Linda Lee	4/23/64	Westfield	F. Charles H. Wyzny M. Joan H. nee Wilbert		August 23, 1964	Frederick W. Puelle	Mr. and Mrs. George H. Wallace
9.	Chlastawa, Frank ~~Paul~~ William	8/20/64	Westfield	F. Frank Chlastawa M. Ruth nee Belden		Sept. 13, 1964	Frederick W. Puelle	Christopher Zeitler Constance Zeitler
10.	Lucas, John Paul	4/1/64	Andrews A.F.B. Maryland	F. John Joe Lucas Jr. M. Marion nee Morsinkey		Sept. 19, 1964	Frederick W. Puelle	Lawrence Lucas Mary Ann Lucas
11.	Clemmitt, Alyce Vivian	8/27/64	Westfield	F. Thomas N. Clemmitt M. Celine nee Segale		Sept. 27, 1964	Frederick W. Puelle	(None)
12.	Enko, Kimberlee Jean	8/22/64	Westfield	F. Clifford Enko M. Lillian nee Jenkins		Oct. 11, 1964	Frederick W. Puelle	Martha Malacco John Malacco
13.	Lee, Jeffrey Charles	9/23/64	Westfield	F. Charles S. Lee M. Barbara nee Washburn		Nov. 15, 1964	Frederick W. Puelle	George Washburn Ruth Washburn
14.	Stone, Pamela Jean	9/30/64	Westfield	F. Norman L. Stone M. Beverly nee Besaw		Nov. 15, 1964	Frederick W. Puelle	Ray Besaw Irene Besaw

RECORD OF THE BAPTISM OF INFANTS

Section .....

Page No. .....

Form 114 L Eden Publishing House, St. Louis, Mo.

1965

No.	Child's Name	Born When	Born Where	Parents	Baptized When	Baptized Where	By Whom	Sponsors or Witnesses
1	Northway, Neil Richard	12/25/64	Metcalf A.F.B. Chicopee Falls, Mass.	F. Lawrence W., Jr.	February 7, 1965		Frederick W. Puelle	Arthur Cotterman
				M. Lois nee Holz				Christine Cotterman
2	Besaw, Derryl Edward	2/5/65	Colorado Springs Colorado	F. Ray Salmon Besaw	April 25, 1965		Frederick W. Puelle	Edward Carl Bezo
				M. Irene nee Bezo				Bettina Ann Bezo
3.	Bodurtha, Joel Edward	1/18/65	Westfield	F. David A.	May 9, 1965		Frederick W. Puelle	Kurt Bodendorf
				M. Arlene nee Mackburn				Jan Bodendorf
4.	Egleston, Cindy Marie	2/7/65	Westfield	F. John	May 9, 1965		Frederick W. Puelle	Ronald Egleston
				M. Doris A. nee Keyes				Hannah Egleston
5.	Norman, Roy Garth	5/7/65	Westfield	F. Ralph Omer				Ellen Norman
				M. Ruth M. nee Judecki	June 13, 1965		Frederick W. Puelle	Michael Lopanzio
6.	Hanna, Cheri Lynn	5/27/64	Baton Rouge Louisiana	F. Jerry				John Sue Kiewicz
				M. Patricia nee Rogers	July 11, 1965		Frederick W. Puelle	Margaret Sierkiewicz
7.	Sierkiewicz,			F. Willard E.				Eleanor Sierkiewicz
	Frank Frederick	5/1/65	Westfield	M. Sally nee Christiansen	July 25, 1965		Frederick W. Puelle	Mark Prasko
8.	Hendricks,			F. William R., Jr.				Richard Boheen
	Jodi Marlene	7/1/65	Westfield	M. Dorothy nee Owen	Aug 15, 1965		Frederick W. Puelle	Janet Boheen
9.	Royal,			F. Lewis F., Jr.				Richard Rival
	Jane Katherine	7/21/65	Hartford Hosp. Hartford, Conn.	M. Lois nee Puppel	Aug. 15, 1965		Frederick W. Puelle	Jeanne Rival
10.	Conroy,			F. Richard James				Thomas M. Conroy
	Richard Walter	5/7/65	North Miami Florida	M. Cynthia Ann nee Kuenzel	Oct. 23, 1965		Frederick W. Puelle	Linda Lee Zawrotny
11.	Stefano,	7/27/65		F. Robert				John W. Snyder
	Brenda Sue		Westfield, Mass.	M. Beverly nee Snyder	Nov. 7, 1965		Frederick W. Puelle	Sue Snyder
12.	Reed,	9/27/65		F. Raymond Lester				John Reed
	Raymond Lester		Westfield, Mass.	M. Ann nee Hathaway	Nov. 14, 1965		Frederick W. Puelle	Sandra A. Fogg
				F.				
				M.				
				F.				
				M.				

RECORD OF THE BAPTISM OF INFANTS

Section .....

Page No. .....

1966

Form 114 L Eden Publishing House, St. Louis, Mo.

No.	Child's Name	Born		Parents	Baptized			
		When	Where		When	When	By Whom	Sponsors or Witnesses
1	Clemmitt, Thomas Henry, Jr.	1/14/66	Westfield	F. Thomas H. M. Erdine nee Segale		March 22, 1966	Frederick W. Puelle	(none)
2	Donner, Richard Alfred	1/10/66	Westfield	F. Julius M. Elga E. nee Gallina		April 3, 1966	Frederick W. Puelle	Adolf Kroblewski Anna Emma Marsh
3	Enko, Kirk Steven	3/11/66	Westfield	F. Douglas R. M. Jeanette nee Vraibel		April 17, 1966	Frederick W. Puelle	Edward Wiermink Deborah Patryak
4.	Haynoski, Edward Richard	1/9/66	Westfield	F. Edward M. Jane nee Noble		April 17, 1966	Frederick W. Puelle	William Romanowski Sheryl Dooley
5.	Haynoski, Mary Anne	1/5/63	Westfield	F. Edward M. Jane nee Noble		April 17, 1966	Frederick W. Puelle	Donald Haynoski Lena Dooley
6	Haynoski, Pamela Jean	1/31/62	Westfield	F. Edward M. Jane nee Noble		April 17, 1966	Frederick W. Puelle	Roger La Tour Carol La Tour
7.	Haynoski, Terri Lynn	12/8/60	Westfield	F. Edward M. Jane nee Noble		April 17, 1966	Frederick W. Puelle	Roger La Tour Carol La Tour
8.	Haynoski, Susan Jane	10/24/59	Westfield	F. Edward M. Jane nee Noble		April 17, 1966	Frederick W. Puelle	Donald Haynoski Lena Dooley
9.	Szymanczyk, Sheila Marie	3/29/66	Westfield	F. Donald Edward M. Anita nee Medeiros		April 17, 1966	Frederick W. Puelle	Arthur Medeiros Linda Medeiros
10.	Sienkiewicz, Eric David	3/23/66	Westfield	F. John Martin M. Margaret nee Rogers		April 24, 1966	Frederick W. Puelle	David Sienkiewicz Martha David
11.	Kiendzior, Michael Roth	12/29/65	Holyoke	F. David J. M. Barbara nee Fleetner		May 1, 1966	Frederick W. Puelle	Peter Kiendzior Chloe Puza
12.	Crouty, Gordon Richard	5/16/66	Westfield	F. Robert Walter M. Ruth nee Schultz		June 19, 1966	Frederick W. Puelle	Gordon Snyder Florence Snyder
13.	Puelle, Michael Andrew	6/10/66	Westfield	F. Frederick W. M. Doris nee Sulahian		June 26, 1966	Frederick W. Puelle	Rev. Andrew Finger Marion Finger
14.	Goss, Brian Robert	9/13/55	Holyoke	F. Robert M. Ruth nee Hussela		Aug. 7, 1966	Frederick W. Puelle	Roch Goss Richard Goss

RECORD OF THE BAPTISM OF INFANTS

Section .....

Page No. .....

Form 114 L Eden Publishing House, St. Louis, Mo.

No.	Child's Name	Born When	Born Where	Parents	Baptized ~~When~~ When	By Whom	Sponsors or Witnesses
15.	Goss, Jeffrey Eric	6/24/57	Holyoke	F. Robert M. Ruth nee Hussela	Aug 7, 1966	Frederick M. Puelle	Ruth Goss Richard Goss
16.	Goss, Michael Allen	8/28/63	Westfield	F. Robert M. Ruth nee Hussela	Aug 7, 1966	Frederick M. Puelle	Ruth Goss Richard Goss
17.	Stone, Bridget Ann	7/12/66		F. Norman M. Beverly nee Beaw	Sept. 18, 1966	Frederick M. Puelle	Ronald J. Proatka E. Rae Proatka
18.	Conway, Ronald Alan	6/8/66		F. Richard M. Cynthia nee Krenzel	Oct. 1, 1966	Frederick M. Puelle	Robert Krenzel Vivian Krenzel
19.	Judecki, Dawn Marie	9/30/66	Westfield	F. Frederick M. Gail nee Lafond	Oct. 23, 1966	Frederick M. Puelle	Gordon Judecki Martha Hall
20.	Bezo, Judith Ann	10/6/66	Westfield	F. Edward Carl M. Bettina nee Kirby	Nov. 6, 1966	Frederick M. Puelle	Kristine Bezo Edward Krom, Jr.
21.	Sulahian, Susan Jane	3/27/66	Rockville Centre L. I., N.Y.	F. William A. M. Patricia nee Mellen	Nov. 27, 1966	Frederick M. Puelle	Frederick M. Puelle Kathleen Berrington
				F. M. 1967			
1.	Matyjecke, Paul Michael, Jr.	12/8/66	Westover A.F.B. Chicopee Falls Mass.	F. Paul Michael M. Mary Louise nee Dickson	Jan. 1, 1967	Frederick M. Puelle	William Golen Alice Reynolds
2.	[illegible] Monte Ray II	12/[illegible]	Rhode Island	F. [illegible] M. [illegible]	Jan. 15, 1967	Frederick M. Puelle	[illegible] Hodson Mary Hodson
3.	Reed, Jane E. Lea	2/15/67	Westfield	F. Raymond L. III M. Ann nee Lent	March 19, 1967	Frederick M. Puelle	Dale F. Lent Donna F. Reed
4.	Lampson, Trisha Lee	3/5/67	Westfield	F. Brian K. M. Jetty May nee Lowe	April 16, 1967	Frederick M. Puelle	Phillip Sousa Virginia Nemec
5.	Lusa, Cynthia Lois	2/18/67	Westfield	F. John J. M. Gertrude nee Rybkowski	May 7, 1967	Frederick M. Puelle	Frank Reimann Magdelene Reimann
6.	Gray, Michael James	4/10/67	Pittsfield Mass.	F. James Ea. M. Kathleen nee Kahn	May 21, 1967	Frederick M. Puelle	(None)

RECORD OF THE BAPTISM OF INFANTS

Section .....

Page No. .....

Form 114 L Eden Publishing House, St. Louis, Mo.

No.	Child's Name	Born When	Born Where	Parents	Baptized ~~When~~	Baptized ~~Where~~ WHEN	By Whom	Sponsors or Witnesses
7.	Cline, Todd Carl	6/22/67	Westfield	F. Carl M. Joyce (White)		July 16, 1967	Frederick W. Puelle	Paul Cline Elaine Albert
8.	Kandel, Daniel Tovar	5/2/67	Westfield	F. Robert P. M. Cynthia nee Case		July 23, 1967	Frederick W. Puelle	Tovar Arnold Linda Kandel
9.	Besau, Eric Ray	7/11/67	Westfield	F. Ray P. M. Irene nee Bezo		Sept. 10, 1967	Frederick W. Puelle	Norman Stone Beverly Stone
10.	Pankow, Erika Ellen	7/25/67	Westfield	F. Bernd M. Phyllis nee Hanson		Sept. 10, 1967	Frederick W. Puelle	Robert Wallace Marie Hanson
11.	Sienkiewicz, June Marie	8/30/67	Westfield	F. Willard E. M. Sally nee Christiansen		Sept. 10, 1967	Frederick W. Puelle	Ernest Sienkiewicz Christine Fraeke
12.	Parsons, Connie Ann	10/3/67	Westfield	F. Lloyd L. M. Julie nee Vindzio		Nov. 23, 1967	Frederick W. Puelle	Hedwig Vindzio Helmut Vindzio
13.	Smarse, Sabrina Lynn	9/24/67	Westfield	F. Robert P. M. Lynn nee Roche		Nov. 23, 1967	Frederick W. Puelle	Donald Lehrer June Lehrer
14.	Ostman, Tracy Marie	12/3/64	Milwaukee Wisconsin	F. Raymond M. Janice nee Schaefer		Dec. 17, 1967	Frederick W. Puelle	Silas Westlie Helen Westlie
15.	Ostman, Cheryl Ann	11/3/65	Milwaukee Wisconsin	F. Raymond M. Janice nee Schaefer		Dec. 17, 1967	Frederick W. Puelle	Silas Westlie Helen Westlie
16.	Bezo, Carl Edward	12/14/67	Westfield	F. Edward Carl M. Betty nee Kirby		Dec. 31, 1967	Frederick W. Puelle	Ray Besau Irene Besau
				F. 1968 M.				
1	Eglestou, Scott David	10/28/67	Westfield	F. John D. M. Doris nee Keyes		Jan. 14, 1968	Frederick W. Puelle	Richard Keyes Shirley Mae Keyes
2	Stone, Michelle Lee	12/6/67	Westfield	F. Norman M. Beverly nee Besau		February 4, 1968	Frederick W. Puelle	Dave A. Rockwell Debra L. Stone
3	Wroblewski, Sharon Renee	12/25/67	Westfield	F. Ewald E. M. Beverly nee Stone		February 4, 1968	Frederick W. Puelle	Eric Wroblewski Margaret Wroblewski

RECORD OF THE BAPTISM OF INFANTS

Section .....

Page No. .....

Form 114 L Eden Publishing House, St. Louis, Mo.

No.	Child's Name	Born When	Born Where	Parents	Baptized When	Baptized ~~Where~~ When	By Whom	Sponsors or Witnesses
4	Hoynoski, Nancy Ellen	12/25/68	Westfield	F. Edward M. Jane nee Noble		Feb. 11, 1968	Frederick W. Puelle	Roger La Tour Carol La Tour
5	Ellis, Amy Rachel	2/5/68	Westfield	F. Ronald L. Ellis M. Ellen Elizabeth Reed		March 13, 1968	Frederick W. Puelle	Cathy Ellis
6	Edinger, Scott Martin	2/[illegible]/68	Westfield	F. Donald Martin M. Shirley nee Sherrer		March 31, 1968	Frederick W. Puelle	John J. McGuire Loving McGuire
7	[illegible]	[illegible]	Westfield	F. [illegible] M. [illegible]		June 23, 1968	Frederick W. Puelle	[illegible] [illegible]
8	Schwabacher, Harry Frank	5/26/68	Westfield	F. Willard E. M. Sally nee Christianson		Sept. 22, 1968	Frederick W. Puelle	John Schwabacher Maxine Schwabacher
9	Graham, Melissa Lee	8/16/68	Springfield Mass.	F. James S. M. Virginia nee Remer		Sept. 29, 1968	Frederick W. Puelle	Frank Przybyla Betty Lampson
10	Hoynoski, Donald Walter, Jr.	9/5/68	Westfield	F. Donald Walter, Jr. M. Denise nee Donovan		Oct. 12, 1968	Frederick W. Puelle	Edward Hoynoski Margaret Hoynoski
				F. 1969 M.				
1	Schubach, Paul William	11/18/68	Westfield	F. Paul William M. Linda nee Moore		Jan. 25, 1969	Frederick W. Puelle	Robert E. Schubach Corrie Conner
2	Musteraitt, Diane Eve	12/17/68	Westfield	F. Frederick Reynold M. Erna Jean nee Tyburski		Feb. 16, 1969	Frederick W. Puelle	Richard Tyburc Helen Charchaflian
3	Skrodzki, Tina Louise	2/13/69	Westfield	F. M. Vivian Mae Skrodzki		March 8, 1969	Frederick W. Puelle	Margaret Skrodzki Theresa Skrodzki
4	Lent, Scott Daniel	12/19/68	Westfield	F. Richard Lent M. Judy nee Collier		April 27, 1969	Frederick W. Puelle	David Lent Ann Lent
5	Irwin, Michelle Louise	4/19/69	Westfield	F. Stephen R. Irwin M. Linda nee Bartile		May 4, 1969	Frederick W. Puelle	Gregory Irwin Joyce Mead
6	Hicks, Robert Edward	4/19/69	Westfield	F. William J. Hicks M. Joan E. nee Lubrecht		May 4, 1969	Frederick W. Puelle	Jesse Burrows Elizabeth Mackaniak

SAINT JOHN'S LUTHERAN CHURCH
60 BROAD STREET
WESTFIELD, MASSACHUSETTS 01085
TELEPHONE: 568-1417 AREA CODE 413

REV. FREDERICK W. PUELLE, PASTOR
24 WESTERN AVENUE
TELEPHONE: 568-1881

August 24, 1973

As of this date the sponsors or witnesses for Donald Walter Hoynoski, Jr., have been changed to Paul and Sandra Donovan.

RECORD OF THE BAPTISM OF INFANTS

Section .....

Page No. .....

Form 114 L Eden Publishing House, St. Louis, Mo.

No.	Child's Name	Born When	Born Where	Parents	Baptized When	Baptized ~~Where~~ When	By Whom	Sponsors or Witnesses
7.	Lampson, Karin Marie	4/11/69	Westfield	F. Brian M. Jetty nee Sousa		May 11, 1969	Frederick W. Nuelle	Louis Sousa, Jr. Mona Marcoullier
8.	Krieger, Craig Allen	5/7/69	Holyoke, Mass.	F. Robert Martin M. Dorothy nee O'Brian		May 25, 1969	Frederick W. Nuelle	Donald Krieger Deborah O'Brian
9.	Clark, Kristen Marie	5/4/69	Westfield	F. H. Michael M. Jean nee Fink		May 25, 1969	Frederick W. Nuelle	Harold Fink Heidi Fink
10.	Albert, Kelly Sue	9/6/68	Westfield	F. John F. M. Susan nee Schultz		June 4, 1969	Frederick W. Nuelle	Gary Gogal Diane Gogal
11.	Wertelet, Rebecca Leigh	5/25/69	Westfield	F. Henry Albert M. Rosemary nee Lafond		July 27, 1969	Frederick W. Nuelle	Frederick Judicke Gail Judicke
12.	St. Onge, Christopher Robert George	7/8/69	Westfield	F. Levi J., Jr. M. Elizabeth nee Warnock		August 3, 1969	Frederick W. Nuelle	Robert Warnock
13.	Condel, Jonathan Edward	6/30/69	Westfield	F. Edward John M. Lee Ann nee Collier		August 3, 1969	Frederick W. Nuelle	David Collier Joan Larson
14.	Candiano, Bryon Allen	6/4/69	Westfield	F. Donald Richard M. Marilyn nee Wolfe		August 31, 1969	Frederick W. Nuelle	George Dufard Susan Krupa
15.	Wilgus, Brian Edward	9/17/69	Westfield	F. Robert A. M. Beverly nee Champitt		Oct. 19, 1969	Frederick W. Nuelle	William Szalankiewicz Eleanor Szalankiewicz
16.	George, Veronica Gail	8/18/69	Kinsheloe AFB Michigan	F. Reginald Walter M. Elaine Clara nee Lemke		Nov. 23, 1969	Frederick W. Nuelle	Craig Lemke Rosalie Peace
17.	Stone, Cheryl Beth	4/7/69	Westfield	F. Norman M. Beverly nee Besaw		Nov. 30, 1969	Frederick W. Nuelle	Ralph Loos Doris Loos
18.	Cavanaugh, Daniel Michael	10/25/69	Holyoke Mass.	F. Francis X. M. Rose nee Drewski		Dec. 14, 1969	Frederick W. Nuelle	Howard Lamothe Teresa Lamothe
				1970				
1.	Jedrykowski, Mark Anthony	4/28/70	Holyoke, Mass.	F. Ronald M. Felicia nee Armata		May 31, 1970	Frederick W. Nuelle	Constant Jakoboski Jetty Lampson
2.	Ellinger, Kevin Michael	2/28/70	Chicopee Falls Mass.	F. M.		May 31, 1970	Frederick W. Nuelle	

RECORD OF THE BAPTISM OF INFANTS

Section .....

Page No. .....

Form 114 L Eden Publishing House, St. Louis, Mo.

No.	Child's Name	Born When	Born Where	Parents	Baptized When	Baptized ~~Where~~ Where	By Whom	Sponsors or Witnesses
3	Cremens,	1/17/70	Westfield,	F. Lloyd		May 31, 1970	Frederick W. Puelle	Frank Reimann
	Lori Ellen		Mass	M. Julie nee Wendzio				Magdalene Reimann
4	Hughes,	4/3/70	Westfield	F. LeRoy		June 21, 1970	Frederick W. Puelle	Eugene Hall
	Heather Lynn		Mass.	M. Maureen nee McCue				Patricia Hall
5	Lyon,	6/9/70	Westfield	F. Ray Eldon		June 28, 1970	Frederick W. Puelle	Thomas + Eunice Cannonhall
	Lori Ann		Mass	M. Sandra nee Crumley				Jack + Ruth Cromley
6	Hayden,	21/19/70	Holyoke	F. Robert Carl		Aug. 2, 1970	Frederick W. Puelle	Stephen Howe
	Michelle Caprice		Mass	M. Betty Ann nee Houghton				Evelyn Howe
7	Newton,	6/17/70	Springfield	F. Robert		Aug. 23, 1970	Frederick W. Puelle	Arthur Fiorelli
	Craig Robert		Mass	M. Claudia nee Ciccotte				Barbara Fiorelli
8	Lovell,	12/19/69	Westfield	F. William D.		Sept. 13, 1970	Frederick W. Puelle	
	Scott Allan		Mass.	M. Lillian nee Wagner				
9	Graham,	9/5/70	Springfield	F. James		Oct. 25, 1970	Frederick W. Puelle	Eugene Stefanik
	David James		Mass.	M. Virginia nee Demec				Joyce Stefanik
10	Angelini,	3/20/70	Hartford	F. Gary		Dec. 6, 1970	Frederick W. Puelle	Robert Stefano
	Shellie Elizabeth		Conn.	M. Cheryl nee Bernard				Judith Sikler
				F. 1971				
				M.				
1	Lucas,	1/20/70	Westfield	F. John Joseph Jr.		Feb. 14, 1971	Frederick W. Puelle	Grant Gresty
	Eric James		Mass	M. Sharon nee Moerschmeyer				Linda Partridge
2	Judecki,	2/17/71	Westfield	F. Frederick		April 18, 1971	Frederick W. Puelle	Clifford Judecki
	Denise Ann		Mass	M. Gail nee Lyford				Janice Judecki
3	Pankow,	3/15/71	Westfield	F. Bernd		May 16, 1971	Frederick W. Puelle	Joseph Murphy
	Keith Christopher		Mass	M. Phyllis nee Hanson				Carol Murphy
4	Wendzio,	4/8/71	Westfield	F. Helmut Wendzio		June 6, 1971	Frederick W. Puelle	Lloyd Parsons
	Heinz Jay		Mass.	M. Margaret nee Beilman				Julie Parsons
5	Harrington,	12/11/66	Reno,	F. Donald M.		June 11, 1971	Frederick W. Puelle	Victor Justin
	Sarah Anne		Nevada	M. Carolyn nee Jeffers				Lois Justin

RECORD OF THE BAPTISM OF INFANTS

Section .....

Page No. .....

Form 114 L Eden Publishing House, St. Louis, Mo.

No.	Child's Name	Born When	Born Where	Parents	Baptized When	Baptized Where	By Whom	Sponsors or Witnesses
6	Taraska, Catherine Elise	4/12/71	Westfield Mass.	F. Adolph M. Ruth nee Hussele		July 4, 1971	Frederick W. Puelle	Walter Taraska Priscilla Krowczyk
7	Lent, Lisa Rae	6/6/71	Westfield Mass.	F. Richard M. Judy nee Collier		Aug. 22, 1971	Frederick W. Puelle	Dale Lent Patty Lent
8	Candiano, Katrina Ann Marie	5/7/71	Westfield Mass.	F. Donald M. Marilyn nee Wolfe		Sept. 5, 1971	Frederick W. Puelle	James Wolfe Dolores Wolfe
9	Carlson, Shaun Michael	7/9/70	Taiwan	F. Dennis M. Lisa		Sept. 5, 1971	Frederick W. Puelle	Daniel Gunther Deborah Gunther
10	Benson, Beth Ellen	6/21/71	Westfield Mass.	F. Paul Gordon M. Elizabeth nee Bintala		Sept. 26, 1971	Frederick W. Puelle	Stanley Falkowski Barbara Falkowski
11	Krieger, Rachel Elizabeth	4/11/71	Westfield Mass.	F. Carl C. M. Susan nee Noricekoski		Sept. 26, 1971	Frederick W. Puelle	Kenneth Krieger Deborah Noricekoski
12	Hayden, Catrina Latisia	5/14/71	Holyoke Mass.	F. Robert Carl M. Bettyann nee Houghton		Oct. 4, 1971	Frederick W. Puelle	Stephen Howe Evelyn Howe
13	Sumner, Tracy Lynn	11/21/70	Hartford Conn.	F. John C. M. Winifred nee Collins		Oct. 13, 1971	Frederick W. Puelle	No sponsors
14	Gogol, Kimberly Dawn	8/25/71	Westfield Mass.	F. Gary Bruce M. Maria nee Schultz		Dec. 13, 1971	Frederick W. Puelle	Paul Gogol Sharon Stevens
15	Kanzinger, Erica Marie	11/9/71	Springfield Mass.	F. Russell C. M. Patricia nee Forst		Dec. 19, 1971	Frederick W. Puelle	Bradley Forst Rebecca Kausch
16	Finnegan, Daniel James	10/26/71	Westfield Mass.	F. James M. Nikita nee Baltzglris		Dec. 19, 1971	Frederick W. Puelle	Ernest L. Simmons Elizabeth Simmons
				F. M. 1972				
1	Greene, Scott Allen	1/5/72	Westfield Mass.	F. Robert M. Margaret nee Scholpp		Jan. 9, 1972 + Noble Hospital	Frederick W. Puelle	Fred W. Scholpp Kathleen Marie Scholpp
2	Kulikka, Justin Charles	12/14/71	Springfield Mass.	F. Robert E. M. Norma Jean nee Rohloff		Jan. 23, 1972	Frederick W. Puelle	Mona Roberti

RECORD OF THE BAPTISM OF INFANTS

Section .....

Page No. .....

Form 114 L Eden Publishing House, St. Louis, Mo.

No.	Child's Name	Born When	Born Where	Parents	Baptized When	Baptized Where	By Whom	Sponsors or Witnesses
3	Rainey, Scott Shelton	9/21/70	Springfield Mass.	F. Clark Shelton M. Velma Lynn nee Helphenstine	1/2/72		Frederick W. Ruelle	none
4	Rainey, Kara Lee	2/1/72	Springfield Mass.	F. Clark Shelton M. Velma Lynn nee Helphenstine	Feb 20, 1972		Frederick W. Ruelle	
5	Bay, Lisa Marlene	1/29/72	Westfield Mass.	F. Edward Carl M. Betty nee Kirby	Feb. 27, 1972		Frederick W. Ruelle	Edward M. Kirby Katherine Kirby
6	Evans, Christopher Stephen	1/4/72	Westfield Mass.	F. Stephen A. M. Linda nee Lintelli	Feb 27, 1972		Frederick W. Ruelle	Edward Mead Joyce Mead
7	Lampson, Jonathan Matthew	2/19/72	Westfield Mass.	F. Brian M. Kitty nee Jessa		March 12, 1972	Frederick W. Ruelle	Dennis Jakobroski Mary Lou Jakobroski
8	Condit, Matthew Edward	11/17/71	Westfield Mass.	F. Edward John M. Lee Ann nee Collier		March 24, 1972	Frederick W. Ruelle	David Collier Marilyn de Jessa
9	Fisher, Shelley Lynn	1/20/72	Westfield Mass.	F. Wayne M. Cynthia nee Hollister		June 18, 1972	Frederick W. Ruelle	David Townsend Susan Townsend
10	Szymanczyk, Traci Beth	5/1/72	Westfield Mass.	F. Donald Edward M. Anita nee Medeiros		Aug. 20, 1972	August Jarecki	Kevin Medeiros Diane Mundt
11	Skrodzki, Thomas Michael	7/6/72	Westfield Mass.	F. M. Theresa Skrodzki		Aug 26, 1972	Frederick W. Ruelle	T. Allen Dukette Lilian Theresa Dukette
12	Newton, Heather Lynn	4/13/72	Springfield Mass.	F. Robert M. Claudia nee Coccetti		Aug 27, 1972	Frederick W. Ruelle	Edward Fiorelli Deborah Newton
13	Nelson, Debra Jeanne	11/11/71	Westfield Mass.	F. Brian H. M. [illegible]		Sept. 3, 1972	Frederick W. Ruelle [illegible]	Peter Evans Wayne Evans
14	Jones, [illegible]	11/4/71	Springfield Mass.	F. Philip H. M. Nancy nee Marcelli		Sept. 10, 1972	Frederick W. Ruelle [illegible]	Larry Hammond Judy Hammond
15	George, Thomas Charles	7/20/71	Chatan O Okinawa	F. Reginald M. Elaine nee Lemke		Oct. 1, 1972	Frederick W. Ruelle	Maurice Sleeper Juanita Sleeper
16	[illegible]	[illegible]	[illegible] Mass.	F. Richard M. [illegible]		Oct. 1, 1972	Frederick W. Ruelle	Edward [illegible] Betty [illegible]

RECORD OF THE BAPTISM OF INFANTS

Section .....

Page No. .....

Form 114 L Eden Publishing House, St. Louis, Mo.

No.	Child's Name	Born When	Born Where	Parents	Baptized ~~When~~	Baptized ~~Where~~ Where	Baptized By Whom	Baptized Sponsors or Witnesses
17	St. Onge,	7/27/72	Westfield	F. Levi, Sr.		Nov. 26, 1972	Frederick H. Pfeffle	Levi St. Onge, Jr.
	Brian Levi Hancock		Mass.	M. Elizabeth nee Hancock				Virginia St. Onge
18	Meinhart,	10/24/72	Holyoke	F. Robert		Dec. 10, 1972	Frederick H. Pfeffle	Lorraine Belizy
	Alison Anne		Mass.	M. Linda nee Maxer				Richard Meinhart
				F. 1973				
				M.				
1	Goss,	12/27/72	Westfield	F. Richard H.		Jan. 20, 1973	Frederick H. Pfeffle	David Stone
	Robert William		Mass.	M. Mary J. nee Stone				Hildred Bovat
2	Krieger,	11/28/72	Northampton	F. Carl C.		March 4, 1973	Frederick H. Pfeffle	John Krieger
	Jessica Victoria		Mass.	M. Susan nee Woicekoski				Leslie Woicekoski
3	Haynoski,	2/1/71	Westfield	F. Donald Walter, Jr.		April 1, 1973	Frederick H. Pfeffle	Edward Haynoski
	Dayle Ann		Mass.	M. Denise nee Donovan				Carol Latour
4	Rainey,		Springfield	F. Clarke Sheldon		May 20, 1973	Frederick H. Pfeffle	(no sponsors)
	Justin Matthew	2/13/73	Mass.	M. Valerie nee Helphenstine				
5	Kudelka,	3/11/73	Springfield	F. Robert E.		June 10, 1973	Frederick H. Pfeffle	Edward Grant
	Jason Alan		Mass.	M. Norma Jean nee Kudelka				Virginia Grant
6	McCarthy,	4/20/73	Springfield	F. Ralph Allen		July 29, 1973	Frederick H. Pfeffle	Thomas Robbins
	Jennifer Ruth		Mass.	M. Sharon nee Nash				Deborah Easton
1	Solesa,	1/19/74	Westfield	F. Phillip F.		Feb. 10, 1974	Frederick H. Pfeffle	Brian Lampson
	Juette Christie		Mass.	M. Mary nee Mercurio				Jette Lampson
2	Windzio,	11/26/71		F. Heinz		Feb. 10, 1974	Frederick H. Pfeffle	Franz Reimann
	Manuela Ottilie			M. Gelinda Weber				Magdalena Reimann
3	Windzio,	12/13/69		F. Heinz		Feb. 10, 1974	Frederick H. Pfeffle	Richard Melanson
	Sylvia Gelinda			M. Gelinda Weber				Diane Melanson
4	Crofley,	11/29/73	Holyoke	F. John Edward		Feb. 24, 1974	Frederick H. Pfeffle	Lisa Hafe
	Dennis Jay		Mass.	M. Cynthia nee Hafe				Leon Balch
5	Dufva,	3/13/65	Waterbury	F. Alfred		March 31, 1974	Frederick H. Pfeffle	No sponsors
	Heidi Lyn		Conn.	M. Betty Jean nee Helenides				

RECORD OF THE BAPTISM OF INFANTS

Section .....

Page No. .....

Form 114 L Eden Publishing House, St. Louis, Mo.

No.	Child's Name	Born When	Born Where	Parents	Baptized When	Baptized Where	By Whom	Sponsors or Witnesses
6	Lafon,	7/24/66	Waterbury	F. Clifford		March 31, 1974	Frederick W. Puelle	No sponsors
	Mark Allan		Conn.	M. Betty Jane nee Helaine				
7	Sumner,	3/4/73	Hartford	F. John C.		April 2, 1974	Frederick W. Puelle	No sponsors
	John Brian		Conn.	M. Winifred nee Collins				
8	Collins	4/4/72	Northfield	F. Kenneth Arthur		April 21, 1974	Frederick W. Puelle	Edward Blair
	Kenneth Christopher		Mass.	M. Shirley nee Morris				Gail Morris
9	Laxton,	7/24/73	Northfield	F. Kenneth G.		June 2, 1974	Frederick W. Puelle	Ronald Laxton
	Kenneth Christopher		Mass.	M. Deborah nee Pease				Robin Vickhagen
10	Nilsen,	10/7/73	Northfield	F. Bruce Walter		June 2, 1974	Frederick W. Puelle	Gilbert Kanzinger
	Dana Bruce		Mass.	M. Beverly nee Fink				Barbara Kanzinger
11	Breiter,	3/1/74	Springfield	F. W. Barrett		July 1, 1974	Frederick W. Puelle	No sponsors
	Kristen		Mass.	M. Joann nee Breyer				
12	Sumplik,	4/13/73	Westfield	F. Ronald Edward		July 8, 1974	Frederick W. Puelle	Nelson Flounde
	Richard William		Mass.	M. Patricia Anne nee Vitek				Anne Flounde
13	Schmaelzle,	6/26/74	Springfield	F. Paul		July 28, 1974	Frederick W. Puelle	Karl J. Schmaelzle
	Adam David		Mass.	M. Dorothy Mae nee Haffler				Mary Anne Martin
14	Hunsley,	7/13/74	Westfield	F. Denis P.		Aug. 18, 1974	Frederick W. Puelle	Lyman Yarkey
	Pamela Lynn		Mass.	M. Nancy nee Yarkey				
15	Hayden,	5/7/74	Springfield	F. Robert Carl		Aug. 25, 1974	Frederick W. Puelle	Stephen Howe
	Lisa Paula		Mass.	M. Bettyanne nee Houghton				Evelyn Howe
16	Hickland,	[illegible]/74	Springfield	F. David E.		Oct. 15, 1974	Frederick W. Puelle	John Hickland
	David Christopher		Mass.	M. Donna nee Gilbert				Susan Gilbert
17	Pierson,	10/1/74	Springfield	F. Larry		Nov. 17, 1974	Frederick W. Puelle	No sponsors
	Brian Edward		Mass.	M. Donna nee Gibson				
18	Fisher,	9/22/74	Westfield	F. Wayne		Dec. 1, 1974	Frederick W. Puelle	Peter Schuster
	Melissa Ann		Mass.	M. Geraldine nee Hollister				Karen Schuster
19	Hill,	[illegible]/74	Springfield	F. Steven T.		Dec. 8, 1974	Frederick W. Puelle	Robert J. Nureau
	Michele Elise		Mass.	M. Donna nee Nureau				Shirley Nureau

RECORD OF THE BAPTISM OF INFANTS

Section .....

Page No. .....

Form 114 L Eden Publishing House, St. Louis, Mo.

No.	Child's Name	Born When	Born Where	Parents	Baptized ~~When~~	Baptized ~~Where~~	By Whom	Sponsors or Witnesses
20	Callini, Carla Angela	10/4/74	Springfield Mass.	F. Andrew A. M. Karen nee Crescenti		Dec. 13, 1974	Frederick W. Puelle	Ronald Borgetti Patricia Hart
1	Goss, Krista Marie	9/7/74	Westfield Mass.	F. Richard W. M. Mary J. nee Stone		Feb. 2, 1975	Frederick W. Puelle	Brian Goss Patricia Moore
2	Kyriacou, Jason Philip	12/25/74	Springfield Mass.	F. Philip A. M. Cynthia nee Lee		Feb. 9, 1975	Frederick W. Puelle	Richard Warga Ellen Warga
3	Sienkiewicz, Bonnie Marie	1/18/75	Wiesbaden Germany	F. David Allen M. Pamela nee Novak		April 20, 1975	Frederick W. Puelle	Paul Sienkiewicz Kathie Novak
4	Hayden, Jason Michael	1/27/75	Holyoke Mass.	F. Richard Bunkham, jr. M. Della Ann nee Kratochvil		April 20, 1975	Frederick W. Puelle	Ronald Messinger Shelley Messinger
5	Gleaney, Jessica Susan	11/6/74	Northampton Mass	F. John M. M. Susan nee Hyper		May 4, 1975	Frederick W. Puelle	J. Michael Hanley Claudia M. Hanley
6	Fiala, Erika Lynn	3/2/75	Springfield Mass.	F. Waldemar P. M. Lynn nee Bressani		May 18, 1975	Frederick W. Puelle	Robert Bressani Cathy Ann Hyniger
7	Sienkiewicz, Casimir August	6/17/75	Springfield Mass	F. Ernest Reynold M. Martha nee David		July 20, 1975	Frederick W. Puelle	Thomas David Linda Sienkiewicz
8	Albert, Amy Jean	6/9/75	Pittsfield Mass.	F. Benny M. Darryl nee Fritz		Aug. 3, 1975	Frederick W. Puelle	John Fritz Valerie Kevith
9	Schmaelzle, Aaron Thomas	8/11/75	Springfield Mass.	F. Paul G. M. Dorothy nee Haffler		Sept. 28, 1975	Frederick W. Puelle	Denis Haffler Linda Schmaelzle
10	Schonlaw, Kelly Lyn	11/6/72	Holyoke Mass.	F. Lloyd M. Susan nee Smith		Nov. 9, 1975	Frederick W. Puelle	no sponsors
1	Enko, Stephanie Nicole	11/24/75	Holyoke Mass	F. David Allen M. Helga nee Herbstreit		Feb. 1, 1976	Frederick W. Puelle	Frederick Enko Andrea Herbstreit
2	McCarthy, Karen Jean	11/12/75	Springfield Mass.	F. Ralph Allen M. Sharon nee Mass		Feb. 15, 1976	Frederick W. Puelle	Scott Verhagen Jean McCarthy
3	Moxom, Marie Helaine	11/19/75	Great Barrington Mass.	F. David Philip M. Ruth Marie nee Kuhn		Feb. 21, 1976	Frederick W. Puelle	William Kuhn Alfred Kuhn Helaine Kuhn

RECORD OF THE BAPTISM OF INFANTS

Section .....

Page No. .....

Form 114 L Eden Publishing House, St. Louis, Mo.

No.	Child's Name	Born When	Born Where	Parents	Baptized When	Baptized Where	By Whom	Sponsors or Witnesses
4	Jakubowski, Corrie Cecile	1/21/76	Springfield Mass	F. Constant C. M. Marlene nee Dowd	March 21, 1976		Frederick W. Puelle	Denise Jakubowski Janice Buckley
5	Shepardson, Carrie Anne	12/24/75	Holyoke Mass.	F. John Arthur M. Beverly nee Freeman	April 25, 1976		Frederick W. Puelle	Richard Shepardson Virginia Shepardson
6	Ellsworth, Joshua Tripp	9/12/75	Springfield Mass.	F. Mark M. Janice nee Tripp	July 18, 1976		Frederick W. Puelle	Michael Stroetzel Deborah Stroetzel
7	Hayden, Robert Carl Jr	11/3/76	Springfield Mass.	F. Robert Carl M. Bettyanne nee Houghton	Aug. 15, 1976		Raymond Sheehan	Willard Kopatz Jr. Irene Kopatz
8	Lee, Veronica Jean	4/1/76	Holyoke Mass.	F. Robert James M. Susan nee Krom	Sept. 12, 1976		Frederick W. Puelle	Roger Blood Sophia Blood
9	Cropsey, Jeffrey Carl	6/23/76	Holyoke Mass.	F. John Edward M. Cynthia Jane nee Wolfe	Sept. 26, 1976		Frederick W. Puelle	Charles Cropsey Lorraine N. Wolfe
10	Goldman, Allan Arthur	7/1/76	Springfield Mass	F. Dennis M. Barbara nee Schab	Oct. 10, 1976		Frederick W. Puelle	Sandra Schab Myron Swain
11	Hayden, Angela Marie	7/20/76	Holyoke Mass	F. Peter Kent M. Teresa nee Stone	Oct. 17, 1976		Frederick W. Puelle	Balrson Stone Mary Ann Egan
12	Gordon, Jennifer Marie	11/19/76	Northampton Mass.	F. Ronald J. M. Charlotte nee Schwaber	Dec. 26, 1976		Frederick W. Puelle	Kevin Mitchell Cynthia Mitchell
1	Nowak, Marc Todd	3/13/77	Springfield, Mass	F. Peter M. Michelle nee Barsalou	April 10, 1977		Walter E. Menzel	Ralph Gonzales Mrs. Ralph Gonzales
2	Hickey, Jeffrey Allen	5/10/76	Gilmanton, N. H.	F. John M. Carolyn nee Wheeler	April 24, 1977		Walter E. Menzel Gilmanton, N. H.	Allen M. Keeler Kathy Herrieux
3	Viens, Eric Justin	3/9/77	Holyoke, Mass.	F. Ronald M. Cheryl nee Coulson	April 24, 1977		Walter E. Menzel	Richard Viens Mrs. Richard Viens
4	Fisher, Wayne Alan	12/30/76	Springfield, Mass.	F. Larry M. Nancy nee Stenico	May 27, 1977		Walter E. Menzel	Richard Fudean Beverly Wiley
5	Fisher, Bethany Lee	5/1/77	Holyoke, Mass.	F. Wayne M. Geraldine nee Hollister	June 19, 1977		Walter E. Menzel	Gerald Dickerson Corinne Dickerson

RECORD OF THE BAPTISM OF INFANTS

Section .....

Page No. .....

Form 114 L Eden Publishing House, St. Louis, Mo.

No.	Child's Name	Born When	Born Where	Parents	Baptized ~~When~~	Baptized ~~Where~~	Baptized By Whom	Sponsors or Witnesses
6	La Bombard,	5/4/77	Springfield	F. Robert			Walter E. Menzel	Michael Hemmen
	Melissa Marie		Mass.	M. Deborah nee Gray		July 17, 1977	128 Mountain St. Holyoke	Karen Loescher
7	Schnopp,	7/17/77	Springfield,	F. Robert			Walter E. Menzel	Stephen Schnopp
	Erik Paul		Mass.	M. Donna nee Robbins		Sept. 4, 1977		Linda Matyseck
8	Fiala,		Springfield	F. Waldemar		Oct. 23, 1977	Walter E. Menzel	Thomas Bressani
	Marissa Beth	9/15/77	Mass.	M. Lynn nee Bressani				Marzanna Friess
9	Gosselin,	6/14/77	Springfield	F. Michael		Oct. 23, 1977	Walter E. Menzel	Dennis Sieracki
	Timothy Michael		Mass.	M. Cynthia nee Sieracki				Susan Roussau
10	Stadtler,	11/7/23	Holyoke	F. Donald		Nov. 27, 1977	Walter E. Menzel	Guenter Langfeld
	James Daryl		Mass.	M. Ellen nee Garten				Mary Ann Stadtler
11	Greene,	11/4/77	Holyoke,	F. Robert		Dec. 4, 1977	Walter E. Menzel	Catherine Schlepp
	Jennifer Lynn		Mass.	M. Margaret nee Schlepp				Anthony Jeneral
1	Albert,		Littlefield	F. Benny				Winston Fritz, Jr.
	Beth Marie	10/17/77	Mass.	M. Sanya nee Fritz		Feb. 5, 1978	Walter E. Menzel	Mrs Alice Fritz
2	Deacon,	12/21/77	Springfield	F. Mark			Walter E. Menzel	Lloyd Fisher
	Matthew Eric		Mass.	M. Ruth nee Fisher		Feb. 12 1978		Diane Montelbano
3	Fueschel,		Holyoke	F. Thomas				Mary Pasternak Thaddeus
	Joshua Richard	3/3/78	Mass.	M. Gloria nee LaFond		April 9, 1978	Walter E. Menzel	Pasternak
4.	O'Brien,		Hartford	F. Thomas				Carol and Donald Sullivan
	Thomas Joseph, Jr.	2/27/78	Conn.	M. Donna nee Sullivan		April 16, 1978	Walter E. Menzel	Margaret and William Hinson
5.	Shop,		Holyoke,	F. James				Mark Pocher
	Gregory James	4/15/78	Mass.	M. Clara nee Tufts		May 14, 1978	Walter E. Menzel	Holly Tufts
6.	Fenster,		Springfield	F. W. Brent				No Sponsors
	Patrick Joseph	2/23/78	Mass.	M. Joanne nee Breyer		May 14, 1978	Walter E. Menzel	
7.	Matysek,		Springfield	F. Roy				Robert Kanaan
	Amy Lynn	5/1/78	Mass.	M. Linda nee Kanaan		May 28, 1978	Walter E. Menzel	Mrs Robert Kanaan
8.	Menzel, Michael	5/12/78	Rochester	F. Philip				John F. Hockner Patricia Hockner
	Philip		Michigan	M. Marita nee Hockner		June 25, 1978	Walter E. Menzel	Roger Menzel

RECORD OF THE BAPTISM OF INFANTS

Section .....

Page No. .....

Form 114 L Eden Publishing House, St. Louis, Mo.

No.	Child's Name	Born When	Born Where	Parents	Baptized When	Baptized ~~Where~~ When	Baptized By Whom	Baptized Sponsors or Witnesses
9	Bodney, Jason Kale	7/[illegible]/77	Omaha	F. Joyce M. Kathy nee [illegible]			[illegible] S. Pa[illegible] Omaha Pa[illegible]	
			Pelican[illegible]			Sept. 26, 1978	Walter E. Mangel	[illegible]
10	Rasbach, Lucretia Lynn	4/20/78	Springfield, Mass.	F. M. Joanne Rasbach		Oct. 22, 1978	Walter E. Mangel	Sarah Burnett William Mitinko
1	Shewchuk, Wesley David	2/8/79	Springfield	F. Donald M. Lauren nee Sutton		April 6, 1979	Walter E. Mangel	Stephen McCormick Paula Hayward
2	Lange, Dianne Lee	4/3/79	Springfield	F. Robert M. Donna nee Robbins		May 20, 1979	[illegible] Walter E. Mangel	John Schaeffer Patricia Jones
3	Lepore, Tara Marie	1/9/78	Holyoke	F. William Lepore M. Kathleen Martin		July 2, 1979	Walter E. Mangel	James Russell Dorrin Russell
4	Fontaine, Ashley Ann	7/24/79	Holyoke	F. Wayne M. Sheryl nee Lindsay		Sept. 2, 1979	Walter E. Mangel	Peter Fuciatori Cheryl Fuciatori
5	Boynton, Christine Ann	[illegible]	Springfield	F. William M. Michelene nee Hennessey		Oct. [illegible] 1979	20 Dickinson Co. Walter E. Mangel	[illegible]
6	Bonner, Simon Richard	9/21/79	Holyoke	F. Charles M. Eva nee Schmidt		Oct. 28, 1979	Walter E. Mangel	Edward Burzdak Susanne Adams
7	Varnier, Tonya Estrella	[illegible]	Northampton	F. Allen M. Andrea nee Estrella		Oct. 28, 1979	Walter E. Mangel	Mr. & Mrs. John Lichey
8	Ramos, Michelle Anne	[illegible]	Springfield	F. Kenneth M. Holly nee Morris		Nov. 5, 1979	Walter E. Mangel	Edward Koziol, Jr. Joan Elaine Morris
9	Lane, Jennifer Lorraine	[illegible]	Holyoke	F. Bernard M. Mary nee Grecacho		Nov. 11, 1979	Walter E. Mangel	Joseph Grecacho Lilia Hannington
10	[illegible]	[illegible]	Holyoke	F. [illegible] M. [illegible] nee Tandy		Nov. [illegible], 1979	Walter E. Mangel	[illegible]
11	Ross, Melissa Lynn	[illegible]	Holyoke	F. James M. Clara nee [illegible]		Nov. 18, 1979	Walter E. Mangel	Mr. & Mrs. Larry Walker
12	Lovejoy, Maria Caught Lee	[illegible]	Springfield	F. Richard M. Joanne nee Ford		Nov. 25, 1979	Walter E. Mangel	Jeffrey Silva Susan Ford

RECORD OF THE BAPTISM OF INFANTS

Section .....

Page No. .....

Form 114 L Eden Publishing House, St. Louis, Mo.

No.	Child's Name	Born		Parents	Baptized			
		When	Where		~~When~~	~~Where~~	By Whom	Sponsors or Witnesses
12	Lynch, Patrick	10/27/79	Springfield	F. Patrick		Dec 12 1979	Walter E. Mengel	Arnold Fabo
	James H.			M. Cheryl nee Gobert				Mrs. Mary Fiedler
13	Davis, Jessica	2/21/79	Holyoke	F. Paul				
	Lynn			M. Donna nee Savage		Dec 2. 1979	Walter E. Mengel	Lawrence Davis
				F.				Mrs. Peter Jopek
				M. 1980				
1	Slozak, Erika	9/19/79	Springfield	F. Robert				Arthur W. Hudmon III
	Ann			M. Lisa nee Hudmon		June 6, 1980	Walter E. Mengel	Mrs. Jane Ann Hudmon
2	Mengel, Jennifer	10/16/79	Faith Church, Virginia	F. Roger Allen				Philip W. Mengel
	Ann			M. Susan Ann nee Stevens		June 22 1980	Walter E. Mengel	Mrs. Virginia Allen, Mary Stevens
3	Bonafacio,	1/7/80	Holyoke	F. Ronald				Denise Trapani
	Anna Sue			M. Teresa nee Thomas		Feb. 10. 1980	Walter E. Mengel	Teresa Bonafacio, Robert Robinson
4	Rosenblatt,	4/12/64	Springfield	F. Marek				
	Gabriel Aaron			M. Renate nee Rosenblatt		March, 1980	Walter E. Mengel	Alfred Fabo
5	Fiedler,	11/6/79	Springfield	F. [illegible]				[illegible]
	Joann (AKA)			M. [illegible]		April 13, 1980	Walter E. Mengel	
6	Kelly,	7/29/79	Holyoke	F. Frank Kelly				Carl Peterson + Mrs. Connie LaFond
	Daisy Rose			M. [illegible]		April 13, 1980	Walter E. Mengel	
7	Kelly,	7/29/79	Holyoke	F. Frank Kelly				[illegible]
	Bryan Thomas			M. Karen nee Peterson		April 13, 1980	Walter E. Mengel	[illegible]
8	Fiedler,	[illegible]	Holyoke	F. [illegible]				Connie Fiedler
	Jennifer Lisa			M. [illegible]		May 18, 1980	Walter E. Mengel	Mrs. Linda Fiedler
9	Fisher,	7/1/80	Holyoke	F. [illegible]				William James, Elizabeth James
	Tamara Anne			M. [illegible]		June 22 1980	Walter E. Mengel	
10	Cascon,			F. Mark E. Cascon				Timothy E. Fisher
	Kristina Irene	7/31/80	Springfield	M. Ruth A. nee Fisher		August 17, 1980	Walter E. Mengel	Kimberly Lipsitz
				F.				
				M.				

RECORD OF THE BAPTISM OF INFANTS

Section .....

Page No. .....

Form 114 L Eden Publishing House, St. Louis, Mo.

1981

No.	Child's Name	Born When	Born Where	Parents	Baptized When	Baptized Where	Baptized By Whom	Sponsors or Witnesses
1	Jeremy Michael	12-3 75		F. Michael	3-8 81	St. John's	Michael	Parents
	Parker			M. Karen		Westfield	R. Gruel	
2	Valerie Karen	3-2 78		F. Michael	3-8 81		Michael R.	Parents
	Parker			M. Karen			Gruel	
3	Craig T. R.	8 23 80		F. Michael	3-8 81		Michael R	Parents
	Parker			M. Karen			Gruel	
4	Courtney Lynn	3-13 81	Holyoke	F. Wayne	4-26 81	St. John's	Michael R.	Carol Latour
	Fontaine			M. Sheryl		Westfield	Gruel	Olivia Allen
5	Joshua Robert	3-13 81	Springfield	F. Timothy	12-19 80	St. John's	Michael R.	Linda White
	McDonald			M. Patricia		Westfield	Gruel	Robert White
6	JONATHAN LEWIS	5-2 79	GILMANTON, NEW HAMPSHIRE	F. JOHN		ST. JOHN'S	Walter E.	CONSTANCE E. CARLSON
	DICKEY			M. CAROLYN nee Wheeler	5-10 81	WESTFIELD	Menzel	ELWOOD CARLSON
7	MELISSA MARIE	12-1 80	GILMANTON NEW HAMPSHIRE	F. JOHN		ST. JOHN'S	Walter E.	JOANNA DICKEY
	DICKEY			M. CAROLYN nee Wheeler	5-10 81	WESTFIELD	Menzel	GORDON DICKEY
8	DANIELLE MARIE	5-20 81	FALLS Church, VIRGINIA	F. ROGER A.		1435 S. GEORGE MASON DRIVE ARLINGTON, VIRGINIA	Walter E.	CARL JENSEN
	MENZEL			M. SUSAN SILLIMAN Nee	6-21 81		Menzel	SANDRA SYKES
9	Christopher Michael	6 13 81	Holyoke, Mass.	F. ~~Amy Dahlby~~ Stephen	7-5 81	St John's	Michael R	Robert Schwaber
	Schwaber			M. Amy (Dahlby)		Westfield	Gruel	Heidi Dahlby
10	Jean Louise	6-18 81	Pittsfield Mass	F. William	8-16 81	St John's	Michael R.	Linda Carroll
	Hathaway			M. Nancy		Westfield	Gruel	Jerry Carroll
11	Adam John	3-25 81	Holyoke Mass.	F. Edward A.	8-29 81	St. Johns	Michael R	Alan Gilbert
	Adamczenko			M. Gale LaFogg		Westfield	Gruel	Irene Adamczenko
12	Lindsey Kathryn	10-28 81	Holyoke	F. Leonard	12-13 81	St. John's	Michael R.	James Reed
	Ferst		Mass.	M. Robin		Westfield	Gruel	Lisa Flagg
13	Rebeka Marion	8-13 81	Springfield	F. Robert	12-27 81	St. John's	Michael R.	Jane Stasiak
	Slozak		Mass	M. Linda		Westfield	Gruel	Thomas Lamb
				F.				
				M.				

RECORD OF THE BAPTISM OF INFANTS

Section .....

Page No. .....

1982

Form 114 L Eden Publishing House, St. Louis, Mo.

No.	Child's Name	Born When	Born Where	Parents	Baptized When	Baptized Where	By Whom	Sponsors or Witnesses
1	Christopher Clifford	10-24 1981	Springfield	F. Mark	3-14 1982	St. John's	Michael R Gruel	Lorie Dutton
	Choiniere			M. Pamela (Cortis)				Wade Cortis
2	Jason Mark	1-19 1982	Springfield	F. Mark				Richard Schneider
	Schneider			M. Gail (Kucharski)	4-18 1982	St. John's	Michael R. Gruel	Ann Marie Conniff
3	Rumplik, Patricia	12-22 47	—	F.		St. John's	Michael R.	Adult
	Ann (nee Powell)			M.	5-7 1982		Gruel	Baptism
4	Rumplik, Ronald	5-30 45	—	F.	5-7 1982	St. John's	Michael R	Adult
	Edward			M.			Gruel	Baptism
5	Jennifer Lynn	9-11 81	Holyoke	F. Jay W.	6-27 82	St John's	Michael R	—
	Bodendorf			M. Kathy			Gruel	—
6	Nicole Ann	6-20 82	Northampton	F. Benny	9-5 1982	St. John's	Michael R.	Pamela Hibert
	Albert			M. Darryl			Gruel	Jimmy Albert
7	Heidi Lynn	4-26 82	Northampton	F. Walter, Jr.	9-5 1982	St. John's	Michael R.	John Fritz
	Fritz			M. Alice			Gruel	Jane Fisk
8	Derek Leland	7-16 1982	Springfield	F. Raymond	9-5 1982	St. John's	Michael R	Connie Parsons
	Mitchell			M. Penny			Gruel	Richard Mitchell Robert Mitchell
9	Denis Robert	6-16 1982	Portsmouth, N.H.	F. Denis	11-7 1982	St. John's	Michael R.	Ralph Perretta Karen Perretta
	Mault			M. Karen			Gruel	
10	Timothy John	11-15 1982	Springfield MA.	F. Mark	11-16 1982	Wesson Womens Hospital Springfield	Michael R.	emergency
	Deacon			M. Ruth (Fisher)			Gruel	baptism
11	Erik Atkinson	12-24 69	Greenfield, MASS.	F. David	11-20 1982	St. John's	Michael R.	~
	Sauter			M. Louise (Hittel)			Gruel	~
12	June Anne Anne	11-2 72	Greenfield Mass	F. David	11-20 1982	St. John's	Michael R.	~
	Sauter			M. Louise (Hittel)			Gruel	~
13	Jeremy Ryan	10-10 1982	Albany N.Y.	F. Brad	12-12 1982	St. John's	Michael R	Renee Regnier
	Dillingham			M. Valerie Lambert			Gruel	Michael Lambert
				F.				
				M.				

RECORD OF THE BAPTISM OF INFANTS

Section .....

Page No. .....

Form 114 L Eden Publishing House, St. Louis, Mo.

1983

No.	Child's Name	Born When	Born Where	Parents	Baptized When	Baptized Where	By Whom	Sponsors or Witnesses
1	Kelly Patricia Gariepy	3/17/82	Springfield MA	F. Fredrick M. Lisa Ann	4/3/83	St John's	Michael R. Gruel	Mark Morsbach Noreen Forbes
2	Aimee Lynn Towle	3/9/83	Springfield MA	F. Richard M. Barbara	5/15/83	St. John's	Michael R Gruel	Douglas Ford Donna Speth
3	Yuri Robert Kimball	1/23/83	Boulder, Colo	F. Scott M. Annegret	6/26/83	St. John's	Michael R Gruel	Kathleen Scholpp Eric Wroblewski
4	Stephen Allan Fogg (Last name changed to BEVANS)	3/30/83	Jacksonville Fla.	F. Joseph Goeing M. Christine Fogg	7/3/83	St. John's	Michael R Gruel	Martha Goeing David Fogg
5	Ethan James Schneider	~~[illegible]~~ 5/23/83	Springfield MA	F. Mark M. Gail	9/18/83	St. John's	Michael R. Gruel	Ronald Schneider Catherine Cinkiebich
				F.				
				M. 1984				
1	Timothy Alan Schwaber	1/15/84	Holyoke MA.	F. Stephen M. Amy	1/29/84	St. John's	Michael R Gruel	Deborah Ciapiela Gregg Dahlby
2	Justin Mark Choiniere	12/2/83	Springfield MA	F. Mark M. Pamela	3/4/84	St. John's	Michael R. Gruel	Fred and Jackie Devine
3	Michael Robert Patrick DiMauro	3/17/84	Springfield MA	F. Michael M. Carol	6/3/84	St. John's	Michael R. Gruel	Kim + Gregory Burns
4	Amie Elizabeth James	4/15/84	Springfield MA	F. William M. Elizabeth	7/8/84	St. John's	Michael R. Gruel	Andrea Parker Dean Dupre
5	Bethany Mary Criscio	6/17/84	Holyoke MA	F. Charles M. Iva	8/26/84	St. John's	Michael R. Gruel	Laurie Barker Steve Sanders
6	Amber Eileen Vella	6/8/84	Holyoke MA	F. Michael M. Caroline	9/30/84	St. John's	Michael R. Gruel	Daniel + Olga Parker
7	Daniel Douglas Parker, Jr	9/30/78		F. Daniel M. Olga	9/30/84	"	Michael R. Gruel	Caroline + Michael Vella
8	Carlos Leonardo Parker	6/15/81		F. Daniel M. Olga	9/30/84	"	Michael R. Gruel	Peter and Karen Crepeau

RECORD OF THE BAPTISM OF INFANTS

Section .....

Page No. .....

Form 114 L Eden Publishing House, St. Louis, Mo.

No.	Child's Name	Born		Parents	Baptized			
		When	Where		When	Where	By Whom	Sponsors or Witnesses
9	Leonard William Ferst, Jr.	9/4/84	Springfield	F. Leonard M. Robin	10/21/84	St. John's	Michael R. Gruel	Ricky Adams Hope Underfer
10	Rusti Lin Girroir	10/16/84	Springfield	F. Michael M. Darlene	11/16/84	St. John's	Michael R. Gruel	Rae + James Hall
11	William Joseph Carney	11/4/84	Springfield	F. William M. Elise	11/22/84	St. John's	Michael R Gruel	John + Nancy Andrews
				F. M. 1985				
1	Dillon Roy Gariepy	5/11/84	Springfield	F. Fredrick M. Lisa	1/13/85	St. John's	Michael R. Gruel	Mark + Doreen Morsbach
2	Kathryn Anne Wojcicki	12/19/84	Holyoke	F. Mark M. Nancy	2/3/85	St. John's	Michael R Gruel	Roberta McMiller Jonathan Walters
3	Jessica Lin LaFlam	12/19/1984	Springfield	F. Pamela M. Robert	2/17/1985	St. John's	Michael R. Gruel	Carol and Paul Culver
4	Brittany Anne Vassos	11/28/84	Springfield	F. George M. Valerie	2/24/85	St. John's	Michael R. Gruel	Hope and Douglas Vassos
5	Heather Lyn Baldyga	3/1/85	Holyoke	F. Mark M. Diana	3/24/85	St. John's	Michael R. Gruel	Stanley Jakobowski Diane Baldyga
6	Geoffrey Stephen Bieleski	4/20/85	Springfield	F. Stephen M. Debbie	6/9/85	St. John's	Michael R. Gruel	Darlene Girroir Thomas Walters
7	Lindsey Marie Wolfe	5/31/85	Holyoke	F. — M. Faith	7/21/85	St. John's	Michael R. Gruel	Karen Wolfe Gary Wolfe
8	Christopher Adam Buoniconti	5/24/85	Springfield	F. Gary M. Gayle	9/8/85	St. John's	Michael R. Gruel	Diana Leary Robert Leary
9	Ryan James Gray	6/22/85	Holyoke	F. Norman M. Eileen	9/22/85	St. John's	Michael R. Gruel	Joseph Muto Jennifer Gray
10	Scott Douglas Berghegger	9/15/85	Springfield	F. Bruce M. Leigh	10/13/85	St. John's	Michael R Gruel	Donna Sturgeon Janine Magrath

RECORD OF THE BAPTISM OF INFANTS

Section .....

Page No. .....

Form 114 L Eden Publishing House, St. Louis, Mo

No.	Child's Name	Born When	Born Where	Parents	Baptized When	Baptized Where	By Whom	Sponsors or Witnesses
11	Christopher Sean Stone	9/9/85	Springfield	F. Gary M. Carol	11/3/85	St. John's	Michael R. Gruel	Linda + William Hensley
				F. M. 1986				
1	Jeffrey Roy LYNCH	1/13/85	Springfield	F. Patrick M. Cheryl	1/19/86	St. John's	Michael R Gruel	Leanne Labucki Daniel Lynch
2	Ericka Lyn Mulvenna	12/28/85	Springfield	F. Thomas M. Sally	2/9/86	St. John's	Michael R. Gruel	Peter and Marilyn Pienkowski
3	Ryann Marie Choiniere	9/20/85	Norfolk Virginia	F. Mark M. Pamela	2/9/86	St. John's	Michael R. Gruel	Mary Dutton Real Tanguay
4	Heather Lynn Hall	10/10/85	Springfield	F. Andrew M. Heidi	3/2/86	St. John's	Michael R. Gruel	Cynthia Lusa Joachim Lusa
5	Katharine Michel LaFlam	1/19/86	Springfield	F. Robert M. Pamela	3/9/86	St. John's	Michael R. Gruel	Dena George Mark Mulewski
6	Treagan Michael Mynatt	4/13/85	Springfield	F. M. Caryn	3/23/86	St. John's	Michael R. Gruel	Leonard Armitage Sandra Armitage
7	Diane Elise Wagner	5/21/86	Northampton	F. William M. Karen	6/22/86	St. John's	Michael R. Gruel	Alison + Jeffrey Smorozewski
8	Geoffrey Kyle Wimann	4/14/86	Holyoke	F. Jeff M. Rebecca	6/29/86	St. John's	Donald Sienkiewicz	
9	Laura Anne Lemoine	10/12/84	Springfield	F. Raymond M. Karen	8/23/86	St. John's	Donald Sienkiewicz	Brian Lemoine Jane Sienkiewicz
10	Sean Andrew Lemoine	1/6/86	Springfield	F. Raymond M. Karen	8/23/86	St. John's	Donald Sienkiewicz	Scott Morates Mary Sienkiewicz
11.	Victoria Frances Kaufmann	3/10/86	Springfield	F. Edward M. Susan	10/12/86	St. John's	Michael R. Gruel	Carole Miller Gordon Barger David Barger
12	Erika Karin Schraft	10/24/86	Holyoke	F. Peter M. Deborah	12/7/86	St John's	Michael R. Gruel	Michael + Veronica Schraft Karin Schraft

RECORD OF THE BAPTISM OF INFANTS

Section .....

Page No. .....

Form 114 L Eden Publishing House, St. Louis, Mo.

1987

No.	Child's Name	Born When	Born Where	Parents	Baptized When	Baptized Where	By Whom	Sponsors or Witnesses
1	Craig Siegfried Kormannshaus	12/28/86	Springfield Mass	F. Claus M. Lane	2/22/87	St. John's	Michael R. Gruel	Nancy Huntington Lanny Morris
2	Brett Austin Mitchell	8/15/85	Springfield Mass	F. Raymond M. Penny	3/29/87	St. John's	Michael R. Gruel	Lori Parsons Richard + Carrie Mitchell
3	Sarah Elisabeth La Flam	2/8/87	Springfield Mass	F. Robert M. Pamela	4/5/87	St. John's	Michael R Gruel	Robert Sinacrope Ramonita Robles
4	Nicole Marie Stone	3/6/87	Holyoke Mass	F. Gary M. Carol	4/26/87	St. John's	Michael R Gruel	John Borgatti Brenda Stone
5	Amanda Caroline Fisher	12/27/86	Holyoke Mass	F. David M. Carol	5/3/87	St. John's	Michael R Gruel	Mark + Ruth Deacon
6	Justin David Kelsey	9/7/86	Springfield Mass	F. David M. Maria	5/10/87	St. John's	Michael R Gruel	Dan Kelsey Susan Kelsey
7	Raymond Michael Girroir	4/18/87	Springfield MA	F. Michael M. Darlene	6/13/87	St. John's	Michael R Gruel	Debbie + Stephen Bieleski
8	Steven Arthur Shapiro	5/8/87	Springfield MA	F. Ralph M. Catherine	6/14/87	St. John's	Michael R. Gruel	Steven Simmons Jennifer Cepuch
9	Phillip Michael Fogg	6/3/87	Springfield MA	F. David M. Ruthann	8/23/87	St. John's	Michael R Gruel	Christine Bevans Craig Hollister
10	Erica Ashley Moretz	6/13/87	Holyoke MA	F. Mark M. Renee	8/23/87	St. Johns	Michael R Gruel	Wayne + Betty Nelson Greg + Janis Exner
11	Amanda Rose Dupre	7/6/87	Holyoke MA	F. Dean M. Beth	9/6/87	St. John's	Michael R Gruel	Kim Dupre Greg Dupre
12	Jessica Lynn Gray	8/12/87	Northampton MA	F. Chris M. Cindy	11/15/87	St. John's	Michael R. Gruel	Debra LaBombard Francis Zalewska
~~13~~	~~Eric Nathan Fogg~~	~~3/14/87~~	~~Springfield~~	~~F. David~~ ~~M. Ruthann~~	~~6/7/87~~			
				F.				
				M.				

RECORD OF THE BAPTISM OF INFANTS

Section .....

Page No. .....

Form 114 L Eden Publishing House, St. Louis, Mo.

1988

No.	Child's Name	Born		Parents	Baptized			
		When	Where		When	Where	By Whom	Sponsors or Witnesses
1	Kara Michelle Schneider			F. Richard M. Lea	1/3/88	St. John's	Michael R Gruel	Caroline Barso Timothy Fisher
2	Timothy Eric Lynch	9/9/86	Springfield	F. Patrick M. Cheryl	4/10/88	St. John's	Michael R Gruel	Frances Lynch Edith Borden
3	Deborah Susan Reed	1/21/88	Springfield	F. Raymond M. Eileen	5/8/88	St. John's	Michael R Gruel	Lucien + Sheila Paquette Richard + Martha Kunst
4	Joshua Michael Kelsey	7/2/88	Springfield	F. David M. Maria	6/5/88	St. Johns	Michael R. Gruel	Louis and Debbie Pompi
5	James Richard Maia, Jr.	1/14/88	Holyoke	F. James M. Dayle Hoynoski	6/5/88	St. Johns	Michael R Gruel	Maryann Lynch Daniel Lynch
6	Aaron Richard Lenz	6/14/88		F. Richard M. Sandrea	9/18/88	St. John's	Michael R. Gruel	Nicholas Fici Joanne Fici
7	Jessica Emily Lenz	6/14/88		F. Richard M. Sandrea	9/18/88	St. John's	Michael R. Gruel	Lorry McNinch Michael McNinch
8	Colton Richard Lenz	6/14/88		F. Richard M. Sandrea	9/18/88	St. John's	Michael R Gruel	Arnold Crum Anna Crum
				F. M.				

1989

1	Sean Mark Moretz	10/6/88	Holyoke	F. Mark M. Renee	1/6/89	St. John's	Michael R Gruel	Wayne + Betty Nelson Greg + Janise Exner
2	Michael Angelo Vella	10/15/88	Holyoke	F. Michael M. Caroline	1/8/89	St. John's	Michael R Gruel	Shelley Williams Robert Brockney
3	Brittany Marie Carriere	4/29/88	Holyoke	F. Kenneth M. Pamela	1/22/89	St. Johns	Michael R. Gruel	Janet Blanchard Jeremy Carriere
4	Amy Catherine Puleo	10/16/88	Holyoke	F. Philip M. Carolyn	2/12/89	St. John's	Michael R. Gruel	Joyce Bryant Paul Puleo
5	Holly Ann Gray	12/25/87	Springfield	F. Norman M. Eileen	4/2/89	St. Johns	Michael R Gruel	Vincent Muto Leslie Gray

May 12, 1990

Alice Reopel
Ronald Dion

Dear Alice and Ronald:

This letter is to inform you that at the request of Caryn Mynatt we have replaced you as sponsors for Amber Dale Mynatt. This change has been noted in the official register of St. John's Lutheran Church and is in effect as of this date.

Sincerely,

Michael R. Gruel

RECORD OF THE BAPTISM OF INFANTS

Section .....

Page No. .....

Form 114 L Eden Publishing House, St. Louis, Mo.

No.	Child's Name	Born When	Born Where	Parents	Baptized When	Baptized Where	By Whom	Sponsors or Witnesses
6	Catherine Ann Gross	2/14/89	New York	F. Susan (Gillan) M. Robert	4/9/89	St. John's	Michael R. Gruel	Carol DiMauro Scott Kaskeski
7	Tiffany Anne Recoulle	4/11/89	Springfield	F. David M. Karen	4/30/89	St. John's	Michael R. Gruel	Emergency in face of urgency - members at Christ, Southwick
8	William Robert Schwaber	2/26/89	(adopted)	F. Robert M. Jacqueline	5/7/89	St. Johns	Michael R Gruel	Anthony Hynek Colleen Foley
9	Amber Dale Mynatt	7/2/88	Springfield	F. Brian Annette M. Caryn M.	5/7/89	St. Johns	Michael R Gruel	~~Robert Parker~~ ~~Anet Ropel~~ Bobbi-Jo Parker ~~Richard Dion~~
10	Jacob Paul Reed	2/9/89	Holyoke	F. James M. Jo Ann	5/28/89	St. John's	Michael R Gruel	Donna Speth Dean Speth
11	Eric Nathan Fogg	3/24/89	Springfield	F. David M. Ruth-ann	6/11/89	St. John's	Michael R Gruel	John and Lorretta Reed Michael J Walters
12	Monique Quinndelynn Veillette	10/6/87	Springfield	F. Jean-Paul M. Carol	6/11/89	St. Johns	Michael R Gruel	Jeff Forbus Cindy Forbus
13	Hector Alexander Diaz	11/2/88	Springfield	F. Hector L. M. Mary Ann	6/11/89	St. John's	Michael R. Gruel	Carol Veillette Ramos
14	Zachary Perley Wigham	5/18/89	Springfield	F. William M. Diana	8/27/89	St. John's	Michael R Gruel	Harry, Marlene Edward, Meagan and Jenny Lerz
15	Michael Christopher Veitenheimer	6/13/89	Springfield	F. Mark M. Karen	10/8/89	St. John's	Michael R. Gruel	Carla Mazzaferro Basil Ormsby
				F.				
				M. — 1990 —				
1	Kyle Richard Bell	10/20/89	Springfield	F. Frederick M. Bridgette Stone	2/11/90	St. Johns	Michael R Gruel	Pamela and Raphael Herrlein
2	Michael Philip Puleo	11/27/89	Holyoke	F. Philip M. Carolyn	2/24/90	St. John's	Michael R. Gruel	Robert Fiorillo Agnes Palmieri
3	Jason Matthew Talmadge	2/7/90	Holyoke	F. Matthew M. Alice Raulin	3/25/90	St. John's	Michael R Gruel	Michael Talmadge Denise Brodowski

RECORD OF THE BAPTISM OF INFANTS

Section .....

Page No. .....

Form 114 L Eden Publishing House, St. Louis, Mo.

No.	Child's Name	Born When	Born Where	Parents	Baptized When	Baptized Where	By Whom	Sponsors or Witnesses
4	Ryan Andrew BROSE	3/23/90	Springfield	F. Paul M. Patricia	4/29/90	St. Johns	Michael R Gruel	Alice M. Gerardi Jeffrey S. Monroe
5	Adam Michael ROSEN	7/21/89		F. Brian M. Patricia (Gaulard)	4/29/90	St. John's	Michael R Gruel	Alan Gaulard Pamela Gaulard
~~6~~	~~Dawn Marie GIUSTI~~	~~5/14/68~~		F. M.				
6	Joshua Fletcher GIUSTI	9/18/87	Holyoke	F. Robert M. Dawn	5/6/90	St. John's	Michael R Gruel	Brian Giusti Jennifer Towne
7	Samantha Leigh GIUSTI	11/29/89	Springfield	F. Robert M. Dawn	5/6/90	St. John's	Michael R Gruel	Christopher Towne Linda Giusti
8	Clifford John FORRETT, Jr.	2/14/90	Holyoke	F. Clifford M. Jennifer	5/20/90	St. John's	Michael R Gruel	Jonathan Gray Melissa LaBombard
9	Nichole Elizabeth BRUNEAU	4/5/90	Springfield	F. Robin Bruneau (nee whipkey) M. Susan Benson	6/3/90	St. John's	Michael R Gruel	Ann Johnson Richard Stannard
10	Athena Elizabeth GRANT	11/23/79		F. Murray M. Mary	7/1/90	St. Johns	Michael R Gruel	Sherry LaPerele Loraine Grant
11.	Brenna Belle GRANT	9/4/85		F. Murray M. Mary	7/1/90	St. John's St. Johns	Michael R Gruel	Sherry LaPerele Loraine Grant
12	Casey Jae GRANT	5/22/87		F. Murray M. Mary	7/1/90	St. Johns	Michael R Gruel	Sherry LaPerele Loraine Grant
13	Delaney Ann GRANT	1/6/90		F. Murray M. Mary	7/1/90	St. Johns.	Michael R Gruel	Sherry LaPerele Loraine Grant
14	Elizabeth Anne FISHER	7/5/90	Holyoke	F. David M. Carol	8/12/90	St. John's	Michael R Gruel	Timothy and Kimberley Fisher
15	William Ellsworth WAGNER	4/19/90	Northampton	F. William M. Karen	9/15/90	St. John's	Michael R. Gruel	Jennifer and Christian Dubost
16	David Joseph CARRIERE	7/31/90	Springfield	F. Kenneth M. Pamela	9/30/90	St. John's	Michael R. Gruel	Lori Carriere Bernard Carriere

RECORD OF THE BAPTISM OF INFANTS

Section .....

Page No. .....

Form 114 L Eden Publishing House, St. Louis, Mo.

No.	Child's Name	Born When	Born Where	Parents	Baptized When	Baptized Where	By Whom	Sponsors or Witnesses
17	Nikolas Charles SCHRAFT	6/24/90		F. Peter M. Debbie	7/12/90	Bay State Med. Ctr. Spring-Field	Michael R Gruel	
18	Alexandrea Paige NOONAN	9/11/90	Holyoke	F. Kevin M. Andrea	11/3/90	St. John's	Michael R. Gruel	Anthony Gilberti Caroline Vella
19	Michael Stanley KACZMAREK	9/4/88		F. Michael M. Sandra	11/24/90	St. John's	Donald Sienkiewicz	Sharon K MacRabie Alden R. MacRabie
20	Ashley Marie KACZMAREK	1/21/86		F. Michael M. Sandra	11/24/90	St. John's	Donald Sienkiewicz	Marianne Parady Carlton Parady
21	Jonathan W. KACZMAREK	4/17/84		F. Michael M. Sandra	11/24/90	St. John's	Donald Sienkiewicz	Steven B Darnell Nancy J Darnell
22	Melissa Anne BALDYGA	10/11/90	Holyoke	F. Mark M. Diana	12/9/90	St. John's	Michael R. Gruel	Richard Jakobowski Karen Kida
23	Justin WOLFE	10/13/85	Holyoke	F. M. Karen	12/19/90	St. Johns	Michael R. Gruel	Maxine and Kenneth Rinehart
24	Megan Carrie DUPRE	8/28/90	Holyoke	F. Dean M. Elizabeth	12/30/90	St. John's	Michael R. Gruel	Caroline Vella Daniel Parker
				F. — 1991 —				
				M.				
1	Richard Joseph ABT	1/22/91	Holyoke	F. Charles M. Gabriele	2/17/91	St. John's	Michael R. Gruel	Edward and Waltraud Dunscombe
2	Brianna Nichole BELL	10/30/90	Holyoke	F. Frederick M. Bridgette	3/10/91	St. John's	Michael R. Gruel	Carin Bell William Kaydelka
3	David Joseph KELSEY	1/16/91	Holyoke	F. David M. Maria	4/28/91	St. John's	Michael R. Gruel	Lynda Walters Dominick Pompi
4	Andrew Jordan McIntosh	2/13/91	Holyoke	F. Dawn Symanczyk M. Charles McIntosh	5/5/91	St. Johns	Michael R Gruel	Sheila Symanczyk David Cavalier
5	Nathan Allen Nevarez		Texas	F. Nelson Navarez M. Gina Guidry	7/13/91	St. John's	Michael R Gruel	Maria De Piedra

RECORD OF THE BAPTISM OF INFANTS

Section .....

Page No. .....

Form 114 L Eden Publishing House, St. Louis, Mo.

No.	Child's Name	Born		Parents	Baptized			
		When	Where		When	Where	By Whom	Sponsors or Witnesses
6	Lauren Ann	5/28/	Holyoke	F. Leonard Ferst	7/14/	St. John's	Michael R.	Ann Schutes
	FERST	/91		M. Mary Ann "	/91		Gruel	John Brzyz
7	Sean Matthew	~~5/4/~~ 3/18/91	New	F. Brian	8/11/	St. John's	Michael R	Kenneth and
	ROSEN	/91	York	M. Patricia (Gaulard)	/91		Gruel	Donna Gaulard
8	Amber Lynn	3/29/	Holyoke	F. Mark	8/13/	St. Johns	Michael R.	Diane and Donald
	SPIESS	/91		M. Connie	/91		Gruel	Donahue
9	Thomas Christopher	8/19/	Springfield	F. Christopher	9/22/	St. Johns	Michael R	Jennifer Bachman-Whitney
	HARTMANN	/91		M. Peggy	/91		Gruel	Dean F Godfrey
10	Michael Alan	2/2/	Springfield	F. Michael	9/29/	St. Johns	Michael R	Thelma Otero
	Vazquez	/91		M. Caryn	/91		Gruel	Christopher Torres
11	Virginia Lee	8/23/	Holyoke	F. Timothy	11/10/	St. John's	Michael R	Ruth and Mark
	FISHER	/91		M. Kimberly	/91		Gruel	Deacon
12	Sean Robert	9/27/	Augusta	F. James	11/30/	St. Johns	Michael R	Christine Swords
	CROWDER	/91	Maine	M. Irene	/91		Gruel	Elvin Ambler
				F. 1992				
				M.				
1	Justin Rhys	11/29/	Greenfield	F. Harold	1/12/	St. John's	Michael R	Cindy and Robert
	DUNBAR	/91		M. Vicky (George)	/92		Gruel	Cross
2	Richard William	2/21/	Holyoke	F. Richard	2/15/	St. John's	Michael R.	Mindy Martine
	RUMPLIK, Jr.	/91		M. Chastity Martine	/92		Gruel	Richard Vadnais
3	Jenna Gail	1/7/	Springfield	F. Brad	3/29/	St. Johns	Michael R.	Kevin Klinkowski
	KLINKOWSKI	/92		M. Lisa	/92		Gruel	Gina Footit
4	Zachary Martin	12/1/	Holyoke	F. Matthew T.	3/29/	St. Johns	Michael R	Janet Costa
	TALMADGE	/91		M. Alice Raulin	/92		Gruel	Mark Talmadge
5	Zachary	12/11/	Springfield	F.	3/29/	St. John's	Michael R	Andrew Weidhass
	WEIDHASS	/91		M. Katherine Weidhass	/92		Gruel	Tiffany Hall
6	Shawnee	1/3/	Springfield	F. Raphael	4/26/	St. John's	Michael R	Joy + Robert Barome
	HERRLEIN	/91		M. Pamela	/92		Gruel	JoAnn + William Jebb

In record for Bianca $STONE, replace Shannon Moodie with Andrea Prukalski.

RECORD OF THE BAPTISM OF INFANTS

Section .....

Page No. .....

Form 114 L Eden Publishing House, St. Louis, Mo.

No.	Child's Name	Born		Parents	Baptized			
		When	Where		When	Where	By Whom	Sponsors or Witnesses
7	Philip Vincent PULEO, Jr.	03/03/92	Holyoke	F. Philip M. Carolyn	6/27/92	St. John's	Michael R. Gruel	Robert + Lori Fiorillo
8	Jessica Lynn VAZQUEZ	07/04/92	Springfield	F. Michael M. Caryn	8/22/92	St. Johns	Michael R Gruel	Lorrie and Michael SHEA
9	Jon Edward Vanderwolk	1/11/87	Springfield	F. Jonathan M. Jann	10/17/92	St. John's	Michael R. Gruel	Robert and Nova COACH
10	Jessica Elizabeth Vanderwolk	10/15/89	Springfield	F. Jonathan M. Jann	10/17/92	St. John's	Michael R Gruel	Robert and Nova COACH
11	Marc Louis Zimkiewicz	08/16/92	Holyoke	F. Mark M. Caroline	11/1/92	St John's	Michael R. Gruel	Beth + Dean Dupre Andrea + Kevin Noonan
				F. 1993 M.				
1	Rachel Mary SCHNEIDER	11/12/92	Springfield (adopted)	F. Richard M. Kathleen	1/10/93	St. John's	Michael R Gruel	Mark Schneider Maureen Deane
2	Victoria Gene STOUT	5/10/92	Holyoke	F. Kenneth Frisbie M. Carrie Stout	2/28/93	St. John's	Michael R Gruel	Diane Collier Robert Bolio, Sr. Tanya Mattern
3	Bianca Rae STONE	1/29/93	Holyoke	F. Bruce Stone M. Jane Deraleau	3/28/93	St. Johns	Michael R Gruel	Shannon Moodie James Hall
4	Isaac Thomas McCLURE	1/15/93	Springfield	F. Thomas M. Jane	4/18/93	St. John's	Michael R Gruel	Mary Minalga Donald Sienkiewicz
5	Paul Lucas CROWDER	12/20/92	Augusta, Maine	F. James M. Irene nee (Sokinowski)	4/25/93	St. Johns	Michael R Gruel	Christine and Christopher SWORDS
6	Maura Elizabeth PEPEK	10/5/92	Northampton	F. Patrick M. Bonnie	6/6/93	St. Johns	Michael R. Gruel	Jack Pepek Sandie Hinkle
7	Jocelyn Marie SOTO	4/12/92	Springfield	F. David Soto M. Rose Ostrander	7/4/93	St. John's	Michael R. Gruel	Jose A Adams Olga Rios
8	Steven Daniel TUVEK	1/30/88	Springfield	F. Daniel Tuvek M. Rose Ostrander	7/4/93	St. John's	Michael R. Gruel	Jose A Adams Olga Rios

RECORD OF THE BAPTISM OF INFANTS

Section .....

Page No. .....

Form 114 L Eden Publishing House, St. Louis, Mo.

No.	Child's Name	Born When	Born Where	Parents	Baptized When	Baptized Where	By Whom	Sponsors or Witnesses
9	Amber Marie	5/18/		F. Kathy	11/28/	St. Johns	Michael R	
	LAUBER	/86		M. Edwin	/93		Gruel	
10	Vicki Louise	7/29/		F. Kathy	11/28/	St. Johns	Michael R	
	LAUBER	/87		M. Edwin	/93		Gruel	
				F.				
				M. 1994				
1	Aaron Michael	9/17/	Springfield	F. Allan Platner	1/9/	St. John's	Michael R	Nancy Hocker
	PLATNER	/93		M. Bonnie-Jean Hocker	/94		Gruel	Brian Larriu
2	Jamie Lee			F. Michael	2/27/	St. Johns	Michael R	Thomas and Darlene
	STODDARD	8/5/	Holyoke	M. Bonnie	/94		Gruel	Donovan
3	Michelle Lee	/80	Holycke	F. Michael	2/27/	St. Johns	Michael R	Thomas and Darlene
	STODDARD	10/4/88		M. Bonnie	/94		Gruel	Donovan
4	Alexandria Elizabeth	11/3/	Springfield	F. Randy	3/27/	St. John's	Michael R	James LeClair
	CARTER	/94		M. Linda	/94		Gruel	Mary Beth McMahon
5	Savanna Taylor	11/13/	Springfield	F. Paul	6/18/	St. John's	Michael R	Christine Manchand
	MASON	/92		M. Tammy	/94		Gruel	Michael Chandler
6	Marissa Rae	5/13/	Springfield	F. Anthony	7/2/	St. John's	Michael R.	Lynn and Brian
	JUNGMANN	/94		M. Pamela	/94		Gruel	Hills
7	Michael Deane	5/19/	Springfield	F. Richard	8/7/	St. John's	Michael R.	Ronald Schneider
	SCHNEIDER	/94		M. Kathleen	/94		Gruel	Maureen Deane
8	Andrew Joseph	6/14/	Springfield	F. Brad	8/14/	St. John's	Michael R.	Jennifer Greene
	KLINKOWSKI	/94		M. Lisa	/94		Gruel	Robert Greene
9	Joshua Wright	11/7/		F. Charles Wright	11/14/	St. Johns	Michael R	Edmond + Betty
	ROBBINS	/85		M. Pamela Robbins	/94		Gruel	Hoynoski
				F.				
				M.				
				F.				
				M.				

RECORD OF THE BAPTISM OF INFANTS

Section .....

Page No. .....

Form 114 L Eden Publishing House, St. Louis, Mo.

No.	Child's Name	Born When	Born Where	Parents	Baptized When	Baptized Where	By Whom	Sponsors or Witnesses
1	Carolyn Eve DONAHUE	1/30/95		F. Donald M. Diane	03/05/95	St. Johns	Michael R. Gruel	Rudolph Musterait Kathleen Cole
2	Meaghan Abrigail McCLURE	12/18/95	Springfield	F. Thomas M. Jane	04/16/95	St. Johns	Michael R. Gruel	Harry + Audrey Sienkiewicz
3	Elijah Cole LAUE	3/24/95	Holyoke	F. Randall M. Lovejoy	04/21/95	St. Johns	Michael R Gruel	Angela Cole Todd Mosher Gloria Laue
4	Brittany Ann MAIA	7/31/94	Holyoke	F. James M. Dayle	05/6/95	St. Johns	Michael R Gruel	Donald Hoynoski Patricia Lynch
5	Johnathan David MONFETT	1/19/95	Springfield	F. Jason M. Nancy	05/14/95	St. Johns	Michael R Gruel	Wesley B Egan Ruth-Ann Fogg
6	Olivia Lee SWANFELDT	3/24/95	Springfield	F. John M. Michelle	05/27/95	St. Johns	Michael R Gruel	Patricia Swanfeldt Conor MacInnerney
7	Marilyn Pamela MUSTERAIT	4/2/95	Holyoke	F. Rudolph M. Deborah	5/28/95	St. Johns	Michael R. Gruel	Edith Musterait Siegfried Tyburski
8	Patrick Douglas PLATNER	3/14/95		F. Alan M. Bonnie	6/11/95	St. John's	Michael R Gruel	Keith Palasky Tammy Soper
9	Rachel Ann LACEY	4/14/95		F. Peter M. Jill	7/9/95	St. John's	Michael R Gruel	David Lacey Amy Tatro
10	Ellen Christine FERST	3/16/95	Holyoke	F. Leonard M. Mary Ann	7/14/95	St. John's	Michael R Gruel	Joanne C. Southgate John Brzys
11	Brandon Allan STONE	5/4/95	Holyoke	F. Bruce M. Jane	7/16/95	St. John's	Michael R Gruel	Christine Carpin Mark Frappier
12	Joshua Ryan FRAPPIER	3/7/95	Holyoke	F. Mark M. Cheryl	7/19/95	St. John's	Michael R. Gruel	Darlene and Daniel Frappier
13	Taylor Courtney STONE	5/10/95	Springfield	F. Jon Demerski M. Carol Stone	9/10/95	St. John's	Michael R. Gruel	Barbara + Richard Reynolds Dianne + William Wemyss
14	Christian James HARTMANN	6/13/95	Holyoke	F. Christopher M. Peggy	09/24/95	St. Johns	Michael R. Gruel	Linda + Kevin O'Brien

RECORD OF THE BAPTISM OF INFANTS

Section .....

Page No. .....

Form 114 L Eden Publishing House, St. Louis, Mo.

No.	Child's Name	Born When	Born Where	Parents	Baptized When	Baptized Where	By Whom	Sponsors or Witnesses
15	Brian Nelson	6/10/86		F. Brian M. Anne	10/29/95	St. John's	Michael R Gruel	Tina + Eric Smith
16	Stephanie NELSON	3/24/90		F. Brian M. Anne	10/29/95	"	Michael R Gruel	Tina + Eric Smith
17	Amanda NELSON	6/4/94		F. Brian M. Anne	10/29/95	"	Michael R Gruel	Ronald Smith Maria Becerra
18	Thomas Patrick PEPEK	5/13/95	Springfield	F. Patrick M. Bonnie	11/5/95	"	Michael R. Gruel	Kimberly Dowd Michael Pepek
19	Sarah Elizabeth CROWDER	5/28/95	Augusta Maine	F. James M. Irene	11/25/95	"	Michael R. Gruel	Katherine and John Zak
20	Zachary Walter HOYNOSKI	10/1/95	Springfield	F. Donald M. Donna	12/2/95	"	Michael R. Gruel	Michael and Lisa Lannon
				F. 1996 M.				
1	Haley Jessica MASON	11/8/95	Springfield	F. Paul M. Tammy	2/11/96	St. Johns	Michael R Gruel	Michael Mason Gail Mejias
2	Melisa Jade MONFETT	11/18/95	Springfield	F. Jason M. Nancy	4/14/96	St Johns	Michael R Gruel	David B Osman Bonnie-Jean Hocker
3	Casey Jean HEBB	4/10/91		F. Daniel M. Tracy	4/21/96	St. Johns	Michael R Gruel	~~David Hebb~~ Nelly Piccolo ~~Vance Achterhoff~~ Kimberly Latour Andrew Hebb
4	Conor David HEBB	~~4/15~~ 5/20/95		F. Daniel M. Tracy	4/21/96	St. Johns	Michael R Gruel	David Hebb Vance Achterhoff Julianne Gamache
5	Brandon Scott GREENE	5/12/96	Holyoke ~~Springfield~~	F. Scott M. Pattiann	5/13/96	Wesson Womens Hospital	Michael R. Gruel	Jennifer Greene Eric Lindsay
6	Cameron Joseph LANZA	4/4/96	Springfield	F. Vincent M. Rebecca	6/9/96	St. Johns	Michael R Gruel	Mary Maslar John Maslar
7	Miranda Leigh LANZA	4/4/96	Springfield	F. Vincent M. Rebecca	6/9/96	St. Johns	Michael R. Gruel	Shiela Maslar Martin Rodgers

RECORD OF THE BAPTISM OF INFANTS

Section .....

Page No. .....

Form 114 L Eden Publishing House, St. Louis, Mo.

No.	Child's Name	Born		Parents	Baptized			
		When	Where		When	Where	By Whom	Sponsors or Witnesses
8	Dylan Robert	2/22/96	Springfield	F. John	6/9/96	St. John's	Michael R	Lesley Scott
	WOLF			M. Darlene			Gruel	Carolyn Ramsay
								Frank and Pauline Champ
9	Sarah Beth	5/20/96	Springfield	F. Donald	7/21/96	St. John's	Michael R	Betzi-Lynn Hanc
	SIENKIEWICZ			M. Greta			Gruel	Frank Sienkiewicz
10	Rayanna Lyn	8/10/95	Holyoke	F. Si Nguyen	8/18/96	St. John's	Michael R.	Harold Sienkiewicz
	NGUYEN			M. Samantha Vigil			Gruel	Sabrina Cennamo
11	Julia Lauren	8/13/96	Springfield	F. Raymond	10/13/96	St. John's	Michael R.	Penny Mitchell
	MILLER			M. Lori			Gruel	Tony Rogers
12	Cody Allen	8/26/94	Northampton	F. Ronald	10/13/96	St. John's	Michael R.	Linda and John
	CARSON			M. Dawn			Gruel	Rios
13	MacKenzie Grace	1/1/96	Hartford, CT	F. John	10/27/96	St. John's	Michael R	Lisa and David
	MACLEOD			M. Lisa			Gruel	Galante
14	Kayla Elise	10/29/96	Springfield	F. Erik J	11/24/96	St. John's	Michael R	James LeClair
	SMITH			M. Tina			Gruel	Christine Reece
				F. 1997				
				M.				
1	Craig Peter	12/11/96	Springfield	F. Peter	3/9/97	St. John's	Michael R	Judy Tatro
	LACEY			M. Jill			Gruel	James Lacey
2	Constanza Leah	1/7/97	Springfield	F. Mark	4/6/97	St. John's	Michael R	Leah Cressotti
	CRESSOTTI			M. Kim			Gruel	Scott Viets
3	Chadrick Stone	9/30/96	Springfield	F. Frederick	5/24/97	St. John's	Michael R	John Swanfeldt
	BELL			M. Bridgette			Gruel	Lisa Bell
4	Austin Palmer	8/8/96	Springfield	F. John	5/24/97	St. John's	Michael R	Robert Swanfeldt
	SWANFELDT			M. Michelle			Gruel	Cheryl Frappier
5	Alexis Lynn	5/21/97	Springfield	F. Curtis Newton	10/12/97	St. John's	Michael R	Kathleen Jensen
	NEWTON			M. Kerri Jensen			Gruel	Richard Templeman
6	Alexandra Rose	2/24/97	Alexandria	F. Ronald	10/26/97	St. John's	Michael R	Deborah and William
	RIX		VA	M. Renée			Gruel	Maloney

RECORD OF THE BAPTISM OF INFANTS

Section .....

Page No. .....

Form 114 L Eden Publishing House, St. Louis, Mo.

No.	Child's Name	Born When	Born Where	Parents	Baptized When	Baptized Where	By Whom	Sponsors or Witnesses
7	Michael Paul	3/29	Springfield	F. Harry	4/14/	Bay State	Michael R	Frank Sienkiewicz
	SIENKIEWICZ	/97		M. Audrey	97	Springfield	Gruel	Linda Chapman
8	Amanda Marie			F. Clifford	12/7/		Michael R	Leslie Gray
	FORRETT	9/12/	Springfield	M. Jennifer	97		Gruel	James Moes
9	Jessyca Samone	9/10/	Spring-	F. Jason	12/14/		Michael R	Shawna Osman
	MONFETT	97	field	M. Nancy	97		Gruel	Allan Platner
				F. 1998				
				M.				
1	Austin Jesse	12/29/	Springfield	F. John Wolf	4/5/	St. John's	Michael R.	Frank and Pauline
	WOLF	97		M. Darlene Wolf	98		Gruel	Champ
#10	Jacqueline Pauline	8/1/	Springfield	F. Donald	9/28/	St. Johns	Michael R	Edith Musterait
for 1997	DONAHUE	97		M. Diane	98		Gruel	John Donahue
2	Michael James	8/31/	Springfield	F. James Palumbo	3/7/	St. Johns	Michael R	Aimee Bienvenue Jason Palumbo
	PALUMBO	/97		M. Kristie L. Bienvenue	98		Gruel	Jeremy Garner Cheyenne Lane
3	Jennifer Nicole	5/19/	Springfield	F. Mark G.	7/26/	St. Johns	Michael R	Diane Gaurente
1999	GODAIRE	98		M. Rachael G.	98		Gruel	Eddie Salva
1	Emily Elizabeth	11/2/	Springfield	F. Harry	3/13/	St. Johns	Michael R	Jane McClure
	SIENKIEWICZ	98		M. Audrey	99		Gruel	Phillip Chapman
2	Avery Allen	1/13/	Springfield	F. Scott	3/14/	St. Johns	Michael R	Gene Lindsay
	GREENE	99		M. Pattiann	99		Gruel	Lisa Lindsay
3	Bradley Charles	10/21/	Farmington	F. Bruce	3/20/	St. Johns	Michael R	Roxann and Michael
	STONE	98	CT	M. Jane	99		Gruel	Bradley
4	Claudia Frances	2/9/	Springfield	F. Mark	4/18/	St. Johns	Michael R.	Elsie Osman
	CRESSOTTI	99		M. Kimberly	99		Gruel	Mark McGovern
5	Nicholas Vincent	11/11/	Holyoke	F. David	6/5/	St. Johns	Michael R	Tammy Chancellor
	BROOKS	98		M. Cindy	99		Gruel	Daniel Broderick
6	Alexandra Victoria	3/16/	Springfield	F. Brad	7/11/	St. Johns	Michael R	Sharon Klinkowski
	KLINKOWSKI	99		M. Lisa	99		Gruel	John Footit

In record for BRADLEY STONE replace Roxanne Bradley with Donna Suckau.

RECORD OF THE BAPTISM OF INFANTS

Section .....

Page No. .....

Form 114 L Eden Publishing House, St. Louis, Mo.

No.	Child's Name	Born When	Born Where	Parents	Baptized When	Baptized Where	By Whom	Sponsors or Witnesses
7	John Justin ESPOSITO	4/28/94		step-F. Ryan Buckelew M. Kaila Buckelew	7/31/99	St. John's	Michael R Gruel	Diane Febus Benjamin Parrilla
8	Kaila Marie BUCKELEW	2/10/99	Springfield	F. Ryan B. M. Kaila B.	7/31/99	St. John's	Michael R Gruel	Kimberly and Richard Buckelew
9	Emma Siri MacLEOD	6/1/99	Springfield	F. John M. M. Liisa M.	8/29/99	St. John's	Michael R Gruel	Laurie and Tim Gioielli
10	Alayna Celeste MILLER	6/24/99	Springfield	F. Raymond M. Lori	10/17/99	St. John's	Michael R Gruel	Robert and Michele Miller
11	Andrew James LaBOMBARD	8/6/99	Springfield	F. M. Melissa LaBombard	12/12/99	St. John's	Michael R Gruel	Tracy Vyce Jennifer Forrett Kyle Gray Norman Gray, Jr.
				F. M. 2000				
1	Cameron Joseph SCOTT	11/22/99	Springfield	F. Joseph Scott M. Sarah Brown	2/19/2000	St. John's	Michael R Gruel	Michael Goodreau Jenna Bielmeier
2	Lacey Marie GRIFFIN	3/3/00	Springfield	F. Scott Griffin M. Charlene Griffin	4/16/00	St. John's	Michael R. Gruel	James A Kelly, III Melissa A. Plumb
3	Mackenzie Ellen CULVER	4/10/00	Springfield	F. Thomas Culver M. Faith Culver	6/4/00	St. John's	Michael R Gruel	Daniel and Ann Culver
4	Robert Keith THERRIEN	1/5/98	Hartford	F. Sean T M. Angelina T	6/25/00	St. Johns	Michael R. Gruel	Stephen and Laurel Pelkey
5	Elijah Joseph NUTTER	7/24/00	Springfield	F. Wayne N. M. Shari N	7/25/00	Hospital	Wayne Nutter	Herb Greenspan Robin Greenspan
6	Ryan Anthony RIX	~~10/22/00~~ 8/7/2000	Springfield	F. Ronald M. Renee	10/22/00	St. John's	Michael R Gruel	Mary Huth Raymond Chicoine
7	Matthew Richard CHICOINE	~~10/22/00~~ 1/30/1999	California Residents	F. Raymond M. Amy	10/22/00	St. John's	Michael R Gruel	— —
8	Heather Rae LANNON	5/5/00	Springfield	F. Michael M. Lisa	11/19/00	St. John's	Michael R Gruel	Lisa and Wayne Gary

RECORD OF THE BAPTISM OF INFANTS

Section .....

Page No. .....

Form 114 L Eden Publishing House, St. Louis, Mo.

2001

No.	Child's Name	Born When	Born Where	Parents	Baptized When	Baptized Where	By Whom	Sponsors or Witnesses
1	Daniel Frederick DONAHUE	12/26/00	Springfield	F. Donald M. Diane	2/11/01	St. Johns	Michael R. Gruel	Debra + Rudolph Musterait
2	Benjamin Joseph Godfrey LAXTON	12/18/00	Springfield	F. Donald M. Carol	4/1/01	St. John's	Michael R. Gruel	Sarah Kirst Robert Laxton
3	Joshua Charles Robert LAXTON	12/18/00	Springfield	F. Donald M. Carol	4/1/01	St. John's	Jeffrey King (Christ, Southwick)	Sarah Kirst Robert Laxton
				F. M.				
4	Clarissa Emma CRESSOTTI	2/19/01	Springfield	F. Mark M. Kimberly	5/6/01	St. John's	Michael R Gruel	Monica McGovern David Osman
5	Oriana Sofia de Jesus Ramirez	5/23/01	Christiana Delaware	M. Brenda (Stefano) F. Jose Ramirez	9/23/01	St. Johns	Michael R Gruel	Brian and Jennie Stefano
6	Rachel Catherine BURKE	9/20/00	Springfield	F. John Burke M. Heather Burke	9/23/01	St. Johns	Michael R. Gruel	Thomas Foley Lauren Bridwell
				F. M.				

2002

No.	Child's Name	Born When	Born Where	Parents	Baptized When	Baptized Where	By Whom	Sponsors or Witnesses
1	Dakotah Allyn PLATNER	11/15/2000	Springfield	F. Allan P M. Bonnie-Jean Platner	4/7/2002	St. Johns	Michael R Gruel	Michael Cyr Chris Gibson
2	Ryan Robert ALICEA	9/7/2001	Holyoke	F. Robert Alicea M. Jennifer Robert	4/21/2002	St. John's	Michael R Gruel	Christina Andrade Michael Alicea
3	Adam David MORSE	3/28/2002	Springfield	F. David Morse M. Lisa Morse	6/16/2002	St. John's	Michael R Gruel	Kelly Rule Christopher Walters
4	Holden Lee SCHOLPP	9/24/2001	Northampton	F. Karl S. M. Kathy S.	7/5/2002	St. John's	Michael R Gruel	Jeffrey Lee Loreen Lee
5	Tyler Jeremy BARKYOUMB	1/16/2002	Springfield	F. Stephanie Moretz M. Jeremy Barkyoumb	8/11/2002	St. John's	Michael R Gruel	Vittoria Rosati Douglas Moretz
6	Lorenzo Donato Deleon-Mendez	10/16/2001	Springfield	F. Carlos Mendez M. Celina Rae Deleon	10/5/2002	St. John's	Michael R Gruel	Angela + Ryan White Edwin Reyes Vasilia Xanthanasopoulos

RECORD OF THE BAPTISM OF INFANTS

Section .....

Page No. .....

Form 114 L Eden Publishing House, St. Louis, Mo.

No.	Child's Name	Born		Parents	Baptized			
		When	Where		When	Where	By Whom	Sponsors or Witnesses
7	Tabitha Lauren LeClerc	12/25/01	Holyoke	F. Edmond LeClerc M. Melissa Roarke	12/21/02	St John's	Michael R. Gruel	Jessica and Joseph Seybold
				F.				
				M.				
1	Joseph Lavigne	8/4/92		F. William M.	2/2/03	St. John's	Michael R Gruel	
2	Tia Lavigne	10/28/93		F. William M.	2/2/03	St. John's	Michael R Gruel	
3	Anthony Michael GARWACKI	5/31/02	Springfield	F. Michael M. Melissa LaBombard	5/18/03	St. John's	Michael R. Gruel	Michelle + Phillip Kuenzel Timothy + Brenda Garwacki
4	Daniel Fischer PROVOST	5/29/03	Florida	F. Daniel M. Irene	8/24/03	St. John's	Michael R Gruel	Melinda Hamsler Lynn Cronotte Brian Blackmarc Edward Donderlein
5	Jack Arthur SCOTT	6/12/03	Springfield	F. Joseph M. Sarah	9/20/03	St. Johns	Michael R. Gruel	Andrea Heger David Paveline
6	Lorelei Brynn BASSINGER	4/9/03	Nebraska	F. Adam Bassinger M. Jenniver (TOULE) Bassinger	10/19/03	St. Johns	Michael R. Gruel	Kathryn Speth-Romine Richard Speth
				F. 2004				
				M.				
1	OUELLETTE Marissa Riley	6/7/04	Springfield MA	F. David M. Bethany Criscio	8/15/04	St. Johns	Micha Gru	At request of Bethany Criscio: new sponsors as of 5/16/2006 **Jill and Rich Trujillo**
2	Kira Nicole STOOPS	2/16/04	Springfield	F. Joseph M. Cynthia	8/22/04	St. Johns	Michael R Gruel	Jamie and Susie Roncalli Timothy Stoops
3	Austin Ronald MORGAN	6/13/04	Springfield	F. Ronald M. Pattiann	8/29/04	St. Johns	Michael R Gruel	Eugene and Lisa Lindsay
4	Jasmine Rose CHOINIERE	2/26/04	Springfield	F. Justin M. Ann	9/26/04	St. John's	Michael R Gruel	Ryann Choiniere Jennifer Seaha Christopher Choiniere Todd Broder
				F.				
				M.				

RECORD OF THE BAPTISM OF INFANTS

Section .....

Page No. .....

Form 114 L Eden Publishing House, St. Louis, Mo.

No.	Child's Name	Born When	Born Where	Parents	Baptized When	Baptized Where	Baptized By Whom	Sponsors or Witnesses
5	Nathan M DION	4/27/2004		F. Michael M. Kristine	3/14/04	St. Johns	Michael R Gruel	
6	Lindsey Kristine DION	3/14/2003		F. Michael M. Kristine	3/14/04	St. Johns	Michael R Gruel	
7	Joshua Thomas SMITH	6/27/04	Springfield	F. Eric M. Tammy	11/7/04	St. John's	Michael R Gruel	Shirley + Donald Morris Mark Szymkiewicz Melissa Chiavella
8	Cayla Ann PARODY	3/7/04	Orlando FL (premature birth)	F. Gary M. Vicki	12/26/04	St. Johns	Michael R Gruel	Cindy Brooks Raymond Roberts
~~8~~				~~F.~~ 2005 M.				
1	Grace Anastacia BURRIS	12/15/04	Springfield	F. Michael M. Samantha	4/2/05	St. Johns	Michael R Gruel	Theresa + Steven Burk
2	Alexander Crane PROVOST	7/23/04	Florida	F. Daniel M. Irene	4/3/05	St. Johns	Michael R Gruel	Laura Burke Edward Daudelin Maria + Brian Blackmore
3	Nathan Paul SCHNOPP	2/1/05	Springfield	F. Alfredo Sarabaez M. Brianne Schnopp	4/3/05	St. Johns	Michael R Gruel	Justin Sarabaez Meghan Shaw
4	Shylar Madysen PLATNER	1/1/2005	Springfield	F. Allan M. Bonnie jean	6/26/05	St. Johns	Michael R Gruel	Marlana + ~~Nelson~~ Cambridge Ruth-ann + David Fogg
5	Casey Marie Chomiere	6/29/05	Springfield	F. Justin C. M. Ann C.	9/25/05	St. Johns	Michael R Gruel	Christine Shore Peter Martelli
6	Jadon Christopher DITHRICH	8/10/05		F. Eric M. Shellene	10/30/2005	St John's	Michael R. Gruel	
7	Annika Marie JENSEN	11/9/04		F. Todd M. Robin	11/6/05	St. Johns	Michael R Gruel	Danielle Jeter Brennan Dell
8	Eric Joseph SMITH, Jr.	9/2/05	Springfield	F. Eric M. Tammy	11/13/05	St. Johns	Michael R. Gruel	Donna R. Tassone William J Ploran, II
				F. M.				

RECORD OF THE BAPTISM OF INFANTS

Section _____
Page No. _____

Form 114 L Central Publishing House, Cleveland

No.	Child's Name	Born When	Born Where	Parents	Baptized When	Baptized Where	Baptized By Whom	Sponsors or Witnesses
				2006				
1	Tanner Matthew CARRINGTON	11/12/05	Springfield	F. Matthew M. Joanna	3/25/2006	St. Johns	Michael R Gruel	Kristin Hagan Sean Mooney
2	Jeffery Michael LANNON	10/24/05	Springfield	F. Michael M. Lisa	5/20/06	St. John's	Michael R Gruel	Scott + Patricia Lent
3	Dylan William MORGAN	4/17/06	Springfield	F. Ronald M. Pattiann	6/4/06	St Johns	Michael R Gruel	Lisa + Eugene Lindsay Alexis Lindsay
4	Shane Robert BODENDORF	04/28/96	Holyoke	F. Paula Schott M. Jarren Bodendorf	12/24/06	St. Johns	Carl Roemer	Betty Bodendorf
				2007				
1	Grace Autumn DAVID	9/18/06	Springfield	F. M. Andrew F. Bethany	2/18/07	St. John's	Stephen R. Brusco, Jr.	Melissa Fisher Jonathan David
2	William Grace BASSINGER	11/30/05	Nebraska	M. Jennifer F. Adam	4/17/07	St. John's Lutheran	Stephen R Brusco Jr	Kathryn Romine Richard Speth
3	Mikayla Christine GRIMALDI	6/29/07	Springfield	M. Lindsey (Ferst) F. Michael M.	8/5/07	St. John's Lutheran	[illegible]	Teresa Grimaldi Leonard Ferst Jr.
				2008				
1	Nehum Eric Snyder DITHRICH	1/24/08	Springfield	F. Eric M. Shellene	5/24/08	St. John's Lutheran	Christopher A. Haggard	
2	Ian Eckhart ZUEGGE	10/3/05		F. Eric M. Karin Zuegge	6/15/08	St. John's Lutheran	Christopher A. Haggard	Ellen Fox Lisa Gierke
3	Emily Martha ZUEGGE	4/24/07		F. M. Karin	6/15/08	St. John's Lutheran	Christopher A. Haggard	Heather Brown Brian Bost
4	Emily Rose MORIARTY	11/18/07	Springfield	F. Michael Belanger M. Shawna Moriarty	8/9/08	St. John's Lutheran	Christopher A. Haggard	Melanie Hines Joyce Skop Norman La Cross
5	Zackari Ali Hussein	12/9/07	Springfield	F. Ali Hussein M. Jessica Hardy	8/9/08	St. John's Lutheran	Christopher A. Haggard	Joyce Skop
6	Rylan James CARRINGTON	9/29/08	Springfield	F. Matthew M. Joanna	12/30/08	St. John's Lutheran	Christopher A. Haggard	Andrea Tobias Patrick Ferriter

RECORD OF THE BAPTISM OF INFANTS

Section_____
Page No._____

Form 114 L Central Publishing House, Cleveland

2009

No.	Child's Name	Born When	Born Where	Parents	Baptized When	Baptized Where	Baptized By Whom	Sponsors or Witnesses
1	Alexandra Pearl VEGA	05/7/2001	Springfield	F. Eligio Vega M. Katherine Vega	05/09/2009	St. John's Lutheran	Christopher A. Heyward	Nicholas Weidhaas III Christina O'Connor
2	Ethan Wayne DAVID	2/26/2009	Springfield	F. Andrew M. Bethany	8/16/2009	St. John's Lutheran	Christopher A. Heyward	Shelley Lynn Fisher Jonathan F. David
				F. M. 2010				
1	Justin Clifford Torrett	8/23/2009	Springfield	F. Clifford John Forrett Jr M. Jacqueleen Marie Bouchard	1/10/2010	St. John's Lutheran	Christopher A. Heyward	Amanda Forrett Ryan Gray
2	Sabrina Ann CHOINERE	2/13/2010		F. Justin M M. Ann M	6/13/2010	St. John's Lutheran	Christopher A. Heyward	Mary Mayhew Robert Mayhew
				F. M. 2011				
1	Josiah Thomas HAZZARD	1/20/2011	Springfield	F. Christopher M. Andrea	3/27/2011	St. John's Lutheran	Christopher A. Heyward	Rev Michael Coons Mica Coons
2	Julio Cesar BRAVO III	7/27/2010	Springfield	F. Julio C M. Ryann	5/1/2011	St. John's Lutheran	Christopher A. Heyward	Justin + Ann Choiniere Lissette Matias Jonatan Rosario
3	Devon Alexander LAVIGNE	8/27/2010	Springfield	F. William M. Lee	5/8/2011	St. John's Lutheran	Christopher A. Heyward	Christina Hockenberry James Hockenberry
4	Mason Jakob QUINONES	7/9/2008	Springfield	F. Shane M. Lissette Matias-Maldonado	5/28/2011	St. John's Lutheran	Christopher A. Heyward	Ryann Bravo Chad Hawkins
5	Jonah Joseph QUINONES	8/9/2010	Springfield	F. Shane M. Lissette Matias-Maldonado	5/28/2011	St. John's Lutheran	Christopher A. Heyward	Ashley Hawkins Greg Quinones
6	Bailey Ann GIBBS	7/23/2011	Springfield	F. Christopher Charles M. Melissa Ann Babyga	7/3/2011	St. John's Lutheran	Christopher A. Heyward	Heather Babyga Elizabeth Bozek Michael Gibbs
7	Owen James HUNTER	12/22/2010	Cambridge	F. Eric Donald M. Chera-Jean	8/20/2011	St. John's Lutheran	Christopher A. Heyward	Alyssa Desrochers Geoffrey Hunter
8	Ryan Matthew DEACON	12/14/2010	Northampton	F. Matthew M. Amy	8/28/2011	St. John's Lutheran	Christopher A. Heyward	Kristina Deacon Scott Banning

RECORD OF THE BAPTISM OF INFANTS

Section _____
Page No. _____

Form 114 L Central Publishing House, Cleveland

No.	Child's Name	Born When	Born Where	Parents	Baptized When	Baptized Where	Baptized By Whom	Sponsors or Witnesses
9	Truman Banning MILLER	6/5/2011	Springfield	F. Aaron Banning Miller M. Michelle Lynn LeClair	8/28/2011	St. John's Lutheran	Christopher A. Hazzard	Courtney Anstey Shawn Baker
10	Ryan Matthew DEACON	12/14/2010	Northampton	F. Matthew M. Amy	9/11/2011	St John's Lutheran	Christopher A. Hazzard	Kristina Deacon Scott Banning
			2012					
11	Tyler Jacob CHOINIERE	9/2/2011	New Britain CT	F. Christopher M. Jessica	9/16/2012	St John's Lutheran	Christopher A. Hazzard	Ryann Bravo Teresa Pajak Justin Choiniere
12	Rosemary Jean BRAVO	4/5/2012	Springfield	F. Julio M. Ryann	9/16/2012	St. John's Lutheran	Christopher A. Hazzard	Peter Martelli Cherie Johnson
			2013					
13	Jacen Robert Cooper	1/18/2013	Springfield	F. Jordan M. Lisa	2/3/2013	St. John's Lutheran	Christopher A. Hazzard	David Howe Kate Howe
14	Alivia Katherine GRIMALDI	5/2/2013	Springfield	F. Michael M. Lindsey	7/14/2013	St. John's Lutheran	Christopher A. Hazzard	Albert Grimaldi Ellen Ferst Lauren Ferst
				F. M. 2014				
1	Ethan Arturo DOMAINGUE	4/29/10	Alexandria Virginia	F. Michael M. Paola Sanjines	8/17/2014	St. John's Lutheran	Christopher A. Hazzard	Harry + Audrey Sienkiewicz Thomas J. Domaingue
2	Jaxon Paul DOMAINGUE	5/12/14	Providence Rhode Island	F. Michael M. Paola Sanjines	8/17/2014	St. John's Lutheran	Christopher A. Hazzard	Howard + Jane McClure Thomas J. Domaingue
3	Liam Roberto DOMAINGUE	5/12/14	Providence Rhode Island	F. Michael M. Paola Sanjines	8/17/2014	St. John's Lutheran	Christopher A. Hazzard	Howard + Jane McClure Thomas J. Domaingue
				F. M. 2015				
1	Dylan Caden LAUBER	4/13/2004	Springfield	F. Jeremy Rodier M. Vicki Lauber	1/4/2015	St. John's Lutheran	Christopher A. Hazzard	Jeremy Barry Amber Lauber
2	Zakery James WHALEN	4/1/2008	Springfield	F. Jeremy Rodier M. Vicki Lauber	1/4/2015	St. John's Lutheran	Christopher A. Hazzard	Jeremy Barry Amber Lauber
3	Emerson Lee QUINN	6/27/2015	Springfield	F. Shane Quinn M. Lissette Quinn	9/20/2015	St. John's Lutheran	Christopher A. Hazzard	Hector Miranda Veronica Matias Amanda Snanler

RECORD OF THE BAPTISM OF INFANTS

Section_____

Page No._____

Form 114 L Central Publishing House, Cleveland

No.	Child's Name	Born When	Born Where	Parents	Baptized When	Baptized Where	Baptized By Whom	Sponsors or Witnesses
4	Jacob Jueik DOMAINGUE	7/11/2015	Atlanta Georgia	F. Thomas Jacob M. Yaulee	10/19/15	St. John's Lutheran	conducted by Pastor Christopher Hazard	Thomas + Jane McClure Michael + Paola Domaingue
				F. M. 2016				
1)	Sena Lily Alyssa ACAKPO	6/13/2015	Stamford Ct	F. Sena Francis Miguel M. Shelley Lynn (Fisher)	3/20/2016	St. John's Lutheran		Vanessa Camillo Geraldine Fisher
2)	Dylan Andrew LAVIGNE	6/8/2015	Springfield MA	F. William M. Lee	4/3/2016	St. John's Lutheran		Omar Piedra Amy Piedra
3)	Lorenzo Antonio LUOMA	8/1/2015	Framingham MA	F. Antonio Ronald M. Brianna Nicole (Bell)	7/31/2016	St. John's Lutheran		Kyle Bell Jennifer Lackey
4)	Lily May TATRO		Springfield MA	F. Robert M. Jennifer	6/12/2016	St. John's Lutheran		Alex Tatro, Christopher Tatro Ann Chaniere Debra Brodeur
5)	Luke James Tourtellotte	4/15/2016	Springfield MA	F. John Robert M. Jenna Gail (Klinkowski)	8/4/2016	St. John's Lutheran		Richard Talvi Alexandra Klinkowski
6)	Colton Brantley GILLAN		Springfield MA	F. Joshua Housand M. Catherine Gillan	9/11/2016	St. John's Lutheran		Brian Gross Paul Housand II Kayla Mikoszewski
				F. M. 2017				
1)	Sawyer Grace GIBBS	11/8/2016	Springfield MA	F. Christopher Gibbs M. Melissa Baldyga	4/22/2017	St. John's Lutheran		Michael Gibbs Heather Baldyga
2)	Derek Joseph HENCHEY	9/5/2007	Springfield MA	F. Keith Joseph Henchey M. Melissa Lee Abolin	4/23/2017	St. John's Lutheran		Kevin Michael Guilbault II Crystal Lee Spencer
3)	Peter Frederick BROSE	12/5/2016	New Jersey	F. Patrick Brose M. Nicole Brose	6/18/2017	St. John's Lutheran		Ryan Brose Elizabeth Brose
4)	Robyn Snape	1/10/69	Northampton MA	F. M.	10/29/17	St. John's Lutheran		David Fogg Sally Sienkiewicz
				F. M.				

RECORD OF THE BAPTISM OF INFANTS

Section _____
Page No. _____

Form 114 L Central Publishing House, Cleveland

2018

No.	Child's Name	Born When	Born Where	Parents	Baptized When	Baptized Where	By Whom	Sponsors or Witnesses
1)	Theodore Abel Tourtellotte	12/6/2017	Springfield MA	F. John Robert M. Jenna Gail (Klinkowski)	5/13/2018	St. John's Lutheran		Andrew Klinkowski Chella McCloskey
2)	Evangeline Victoria LUOMA	6/27/2017	Framingham MA	F. Antonio Ronald M. Brianna Nichole (Bell)	7/1/2018	St. John's Lutheran		Chadrick Bell Ashley Gemma
3)	Christopher John ELLIS	8/7/88	Springfield MA	F. Christopher M. Robin Snape-Peet	11/4/18	St John's Lutheran		David Fogg Sally Sienkiewicz
4)	Charlize Patrick FERRITER	1/22/2018	California	F. Patrick Ferriter M. Romanna Ferriter	12/30/18	St. John's Lutheran		James Hagan Jr Joanna Berube
				2019				
1)	Daniel Robert BROSE	8/25/2019	New Jersey	M. Nicole Brose F. Patrick Brose	12/29/19	St. John's Lutheran		Matthew Swenson Christina Brose
2)	Marcus Oliver TOURTELLOTTE	7/30/2019	Springfield MA	M. Jenna (Klinkowski) F. John Robert	12/29/19	St John's Lutheran		Christopher Tootit Gina Tootit
				2020				
1)	Isaak Aaron WINDOLOSKI	5/31/2020	Springfield MA	M. Zoe F. Jeffrey	6/7/2020	St. John's Lutheran		Donald Sosnoski Betty Clare Wisel.k Brandon + Cheyenne Zakutansky

AS OF 2006
Registry information is being entered in the Shepherd Staff Program in the computer.

RECORD OF THE BAPTISM OF INFANTS

Section_____
Page No._____

Form 114 L Central Publishing House, Cleveland

No.	Child's Name	Born		Parents	Baptized			Sponsors or Witnesses
		When	Where		When	Where	By Whom	
				F.				
				M.				
				F.				
				M.				
				F.				
				M.				
				F.				
				M.				
				F.				
				M.				
				F.				
				M.				
				F.				
				M.				
				F.				
				M.				
				F.				
				M.				
				F.				
				M.				
				F.				
				M.				
				F.				
				M.				
				F.				
				M.				
				F.				
				M.				
				F.				
				M.				

RECORD OF THE BAPTISM OF INFANTS

Section_____
Page No._____

Form 114 L Central Publishing House, Cleveland

No.	Child's Name	Born		Parents	Baptized			Sponsors or Witnesses
		When	Where		When	Where	By Whom	
				F.				
				M.				
				F.				
				M.				
				F.				
				M.				
				F.				
				M.				
				F.				
				M.				
				F.				
				M.				
				F.				
				M.				
				F.				
				M.				
				F.				
				M.				
				F.				
				M.				
				F.				
				M.				
				F.				
				M.				
				F.				
				M.				
				F.				
				M.				
				F.				
				M.				

RECORD OF THE BAPTISM OF INFANTS

Section_____
Page No._____

Form 114 L Central Publishing House, Cleveland

No.	Child's Name	Born		Parents	Baptized			Sponsors or Witnesses
		When	Where		When	Where	By Whom	
				F.				
				M.				
				F.				
				M.				
				F.				
				M.				
				F.				
				M.				
				F.				
				M.				
				F.				
				M.				
				F.				
				M.				
				F.				
				M.				
				F.				
				M.				
				F.				
				M.				
				F.				
				M.				
				F.				
				M.				
				F.				
				M.				
				F.				
				M.				

RECORD OF THE BAPTISM OF INFANTS

Section_____
Page No._____

Form 114 L Central Publishing House, Cleveland

No.	Child's Name	Born		Parents	Baptized			Sponsors or Witnesses
		When	Where		When	Where	By Whom	
				F.				
				M.				
				F.				
				M.				
				F.				
				M.				
				F.				
				M.				
				F.				
				M.				
				F.				
				M.				
				F.				
				M.				
				F.				
				M.				
				F.				
				M.				
				F.				
				M.				
				F.				
				M.				
				F.				
				M.				
				F.				
				M.				
				F.				
				M.				
				F.				
				M.				

RECORD OF THE BAPTISM OF INFANTS

Section_____

Page No._____

Form 114 L Central Publishing House, Cleveland

No.	Child's Name	Born		Parents	Baptized			Sponsors or Witnesses
		When	Where		When	Where	By Whom	
				F.				
				M.				
				F.				
				M.				
				F.				
				M.				
				F.				
				M.				
				F.				
				M.				
				F.				
				M.				
				F.				
				M.				
				F.				
				M.				
				F.				
				M.				
				F.				
				M.				
				F.				
				M.				
				F.				
				M.				
				F.				
				M.				
				F.				
				M.				

RECORD OF THE BAPTISM OF INFANTS

Section_____
Page No._____

Form 114 L Central Publishing House, Cleveland

No.	Child's Name	Born		Parents	Baptized			Sponsors or Witnesses
		When	Where		When	Where	By Whom	
				F.				
				M.				
				F.				
				M.				
				F.				
				M.				
				F.				
				M.				
				F.				
				M.				
				F.				
				M.				
				F.				
				M.				
				F.				
				M.				
				F.				
				M.				
				F.				
				M.				
				F.				
				M.				
				F.				
				M.				
				F.				
				M.				
				F.				
				M.				

RECORD OF THE BAPTISM OF INFANTS

Section_____
Page No._____

Form 114 L Central Publishing House, Cleveland

No.	Child's Name	Born		Parents	Baptized			Sponsors or Witnesses
		When	Where		When	Where	By Whom	
				F.				
				M.				
				F.				
				M.				
				F.				
				M.				
				F.				
				M.				
				F.				
				M.				
				F.				
				M.				
				F.				
				M.				
				F.				
				M.				
				F.				
				M.				
				F.				
				M.				
				F.				
				M.				
				F.				
				M.				
				F.				
				M.				
				F.				
				M.				

RECORD OF THE BAPTISM OF INFANTS

Section_____
Page No._____

Form 114 L Central Publishing House, Cleveland

No.	Child's Name	Born		Parents	Baptized			Sponsors or Witnesses
		When	Where		When	Where	By Whom	
				F.				
				M.				
				F.				
				M.				
				F.				
				M.				
				F.				
				M.				
				F.				
				M.				
				F.				
				M.				
				F.				
				M.				
				F.				
				M.				
				F.				
				M.				
				F.				
				M.				
				F.				
				M.				
				F.				
				M.				
				F.				
				M.				
				F.				
				M.				
				F.				
				M.				

RECORD OF THE BAPTISM OF INFANTS

Section_____

Page No._____

Form 114 L Central Publishing House, Cleveland

No.	Child's Name	Born		Parents	Baptized			Sponsors or Witnesses
		When	Where		When	Where	By Whom	
				F.				
				M.				
				F.				
				M.				
				F.				
				M.				
				F.				
				M.				
				F.				
				M.				
				F.				
				M.				
				F.				
				M.				
				F.				
				M.				
				F.				
				M.				
				F.				
				M.				
				F.				
				M.				
				F.				
				M.				
				F.				
				M.				
				F.				
				M.				

Record of the Baptism of Adults

Section _____
Page No. _____

Form 113 Central Publishing House, Cleveland

No.	Name	Born	Baptized When	Baptized Where	Confirmed or United with the Church	Officiating Minister	Died	Dismissed
1.	Cook, Raymond Joseph		4/24/38	St. John's	confirmed 4/24/38	Casimir S. David		
2.	Egleston, Herbert Matthew	Sept. 4, 1911	5/21/39	St. John's	confirmed 5/21/39	Casimir S. David		
3.	White, Stephen Francis	Oct. 28, 1915	5/21/39	St. John's	confirmed 5/21/39	Casimir S. David		
	Ames, Myrtle L.	Dec. 26, 1893	1/30/69	St. John's	[illegible]	Frederick H. Puelle		
	Kilrick, William	59 yrs.	3/12/71	St. John's		Frederick H. Puelle		
	Stevens, Sharon Rose	3.11.55	11.15.77	St. John's		[illegible]		
	Darlene Starosielski		12-10-87	St John's	confirmed 12/14/89	Michael R. Gruel		
	Dawn Marie Giusti	5-4-68	5-6-90	St. John's		Michael R. Gruel		
	Sandra D. Kaczmarek	6-3-65	11-24-90	St. John's		Michael R. Gruel		
	Tracy HEBB		12-8-96	St. John's	confirmed 12/15/96	Michael R. Gruel		
	Mark GODAIRE		12-15-96	St. John's	confirmed 12/15/96	Michael R. Gruel		
	Stephanie Jokey	8-12-89	3-5-2000	St. John's		Michael R. Gruel		
	Angelina THERRIEN	~~[illegible]~~	6-14-00	St. John's		Michael R. Gruel		

Record of the Baptism of Adults

Section _____

Page No. _____

Form 113 Central Publishing House, Cleveland

No.	Name	Born	Baptized		Confirmed or United with the Church	Officiating Minister	Died	Dismissed
			When	Where				

Record of the Baptism of Adults

Section____________

Page No.____________

Form 113 Central Publishing House, Cleveland

No.	Name	Born	Baptized		Confirmed or United with the Church	Officiating Minister	Died	Dismissed
			When	Where				

Record of the Baptism of Adults

Section ____________

Page No. ____________

Form 113 Central Publishing House, Cleveland

No.	Name	Born	Baptized		Confirmed or United with the Church	Officiating Minister	Died	Dismissed
			When	Where				

* Attesting the original copy of the Marriage certificate.
filed in Wacken, Rendsburg, Germany.

*Certificate of Marriage

THIS IS TO CERTIFY

That on the Eleventh day of August
in the year of our Lord 1959
Frank Reimann
and
Anna Magdaline Sasz
WERE UNITED IN
MARRIAGE

At Grübbohm, Rendsburg, Germany
according to the laws of Rendsburg, Germany

By Judge Behrens

WITNESSES | * Rev. Casimir S. David
| 32 State St., Westfield, Mass.

MARRIAGE NOTIFICATION

Dear Reverend Father:

Would you kindly record in your Book of Baptisms the marriage record of

Marjane Lee Martinko and Peter Donald Koehler

Born of	Born of Eric Koehler
and	and Alvina Sauter
on 19	on Nov. 23 1952
Baptized 1	Baptized Nov. 15 1953
at (Church)	at St. John's Lutheran (Church)
in (City)	in Wistfield, Mass. (City)

The marriage was contracted in the Church of St. Columba

at Youngstown, Ohio (City and State), on Feb. 3 1979

The witnesses were:

Karen Sue Martinko and Eric Thomas Koehler

The Officiating Priest was William J. Connell

Rev. William J. Connell
~~Pastor-Ass't-Delegate~~

(In accordance with Church regulations will you kindly sign and mail to me at the following address the notification receipt which is attached.)

159 W. Rayen Ave.	Youngstown	Ohio 44503
Street and Number	City	State

* total no. of marriages performed in the history of St. John's.

Marriages

Section _____
Page No. 1

Form 115 Central Publishing House, Cleveland

	Name of the Groom	Name of the Bride	License Issued by: State	County	No.	Married: When	Where	Minister	Future Residence
1936				1936					
1.	Name Giovanini (25)	Kausch (23)				5/30/36	St. John's	Casimir S. David	93 George St. Westfield, Mass.
	Address * 177 William Raymond	Minnie Emma	Mass	Hampden			* Jan McLain ~ Mildred Kausch		
2.	Name Nielson (25)	Fritz (22)				~~8/5/36~~ 9/5/36	St. John's	Rev. C. S. David	45 Notre Dame St. Westfield, Mass.
	Address 178 Charles Henry	Ida Emma	Mass	Hampden			* Arthur Leisegang ~ Eloie Fritz		
3.	Name Habin (27)	Schwaber (26)				10/10/36	St. John's	Rev. C. S. David	Springfield, Mass.
	Address 179 Eugene	Emma	Mass	Hampden			* Morris Habin ~ Amelia Schwaber		
4.	Name Krom, (25)	Laudato (25)				11/26/36	St. John's	Rev. C. S. David	George St. Westfield, Mass.
	Address 180 Edward Emil	Margaret Catherine	Mass.	Hampden			* Henry Krom ~ Rose Laudato		
5.	Name Hanke (27)	Grubert (24)				11/26/36	St. John's	Rev. C. S. David	
	Address 181 William Felix	Martha Gertrude	Mass	Hampden			* Leslie Foskitt ~ Miriam Grubert		
1937				1937					
6.	Name Bono (24)	Hemsik (26)				6/5/37	St. John's	Rev. C. S. David	
	Address 182 Ettore Peter	Emma Martha	Mass	Hampden			* Anthony Cardarpoli ~ Marian Hemsik		
7.	Name Krueger (23)	Grubert (25)				6/26/37	St. John's	Rev. C. S. David	
	Address 183 Arthur William	Miriam Rebecca	Mass.	Hampden			* Wilbur Grubert ~ Magdalene Grubert.		
8.	Name Kiendzior (27)	Thomas (18)				7/3/37	St. John's	Rev. C. S. David	
	Address 184 John	Emma Agnes	Mass.	Hampden			* Walter Thomas ~ Lena Kropka		
9.	Name Wolfe (20)	Jerr (20)				8/2/37	St. John's	Rev. C. S. David	
	Address 185 Walter Carl	Anna Emma	Mass.	Hampden			* Ernest Wolfe ~ Edna Jerr		
10.	Name Biggs (28)	Gogal (22)				9/6/37	St. John's	Rev. C. S. David	
	Address 186 Herbert E.	Josephine	Mass	Hampden			* Michal Gogal ~ Louise Biggs		
11.	Name Egleston (25)	Gogal (17)				9/6/37	St. ~~John's~~	Rev. C. S. David	
	Address 187 Herbert	Tekla	Mass.	Hampden			* Paul Gogal ~ Stephania Jario		
12.	Name Krenzul (28)	Bezio (22)				9/25/37	St. John's	Rev. C. S. David	
	Address 188 Walter	Olga Emma	Mass.	Hampden			* John Bezio ~ Olga Krom		
13.	Name Waltermire (24)	Grubert (22)				10/2/37	St. John's	Rev. C. S. David	
	Address 189 Richard Louis	Elsie Ruth	Mass	Hampden			* Albert Karl Frantz ~ Edith Helen Grubert.		
14.	Name Wolfe (31)	King (29)				10/12/37	St. John's	Rev. C. S. David	
	Address 190 Adolph Louis	Martha Minia	Mass.	Hampden			* Leonard King ~ Edna H. Wolfe		

Marriages

Section _____
Page No. 2

Form 115 Central Publishing House, Cleveland

	Name of the Groom	Name of the Bride	License Issued by: State	County	No.	Married: When	Where	Minister	Future Residence
15.	Name Wolfe (34)	Grymkowski (22)	Mass.	Hampden		10/12/37	St. Johns	Rev. C. S. David	
	Address 191 Herman John	Stacia Louise					*William Emil Wolfe ~ Anna Worona		1938
16.	Name Breyer (29)	Weidhaas (34)	Mass.	Hampden	1938	2/21/38	St. Johns	Rev. C. S. David	
	Address 192 Charles	Clara Margaret					*Albert H. Weidhaas ~ Helen M. Weidhaas		
17.	Name Piper (25)	Fritz (22)	Mass.	Hampden		4/25/38	St. Johns	Rev. C. S. David	
	Address 193 George Herman	Edna Erna					*Kenneth Piper ~ Lydia Fritz		
18.	Name Bezio (29)	Krom (22)	Mass.	Hampden		4/30/38	St. Johns	Rev. C. S. David	
	Address 194 Edward Adam	Olga Irene					*Edwin Stoltz ~ Anna Roland		
19.	Name Majewski (24)	Bono (23)	Mass.	Hampden		5/21/38	St. Johns	Rev. C. S. David	
	Address 195 Edward	Bressa Domenica					*Ettore Bono ~ Emma Bono		
20.	Name Leisegang (25)	Holl (22)	Mass.	Hampden		5/28/38	St. Johns	Rev. C. S. David	
	Address 196 Arthur August	Amelia Mary					*Frank Ostertag ~ Hannah Ostertag		
21.	Name Breton (30)	Price (30)	Mass.	Hampden		6/18/38	St. Johns	Rev. C. S. David	
	Address 197 Roger Hilaire	Sophie Emily					*Albert Breton ~ Frieda Price		
22.	Name Hall (24)	Enko (22)	Mass.	Hampden		10/1/38	St. Johns	Rev. C. S. David	
	Address 198 Francis Eugene	Alfreda Dorothy					*Elmer Hall ~ Elizabeth Nelson		
23.	Name White (22)	Sienkiewicz (19)	Mass.	Hampden		10/15/38	St. Johns	Rev. C. S. David	
	Address 199 Stephen Francis	Emma Emilia					*Edwin Sienkiewicz ~ Frieda Kobuscaitis		
24.	Name Collins (24)	Symancyk (23)	Mass.	Hampden		11/26/38	St. Johns	Rev. C. S. David	
	Address 200 Charles Francis	Lydia Ida					*Alfred A. Symancyk ~ Alfreda Syriac		
25.	Name Fadgen (38)	Krieger (36)	Mass.	Hampden		12/17/38	St. Johns	Rev. C. S. David	
	Address 201 Irving Francis	Emma Marie					*Everett King ~ Otilie Krieger		1939
26.	Name Klepach (22)	Kousch (21)	Mass.	Hampden	1939	2/11/39	St. Johns	Rev. C. S. David	
	Address 202 Michael	Olga Mary					*Edward Kousch ~ Ann Klepach		
27.	Name Magnuson (35)	Enko (30)	Mass.	Hampden		4/8/39	St. Johns	Rev. C. S. David	
	Address 203 George Edward	Alice					*Chester Bascon ~ Mary Enko		
28.	Name Ryll (30)	Palombella (25)	Mass.	Hampden		4/10/39	St. Johns	Rev. C. S. David	
	Address 204 Adolf	Mary Grace					*Edward Ryll ~ Tina Palombella		

Marriages

Section ____
Page No. 3.

Form 115 Central Publishing House, Cleveland

	Name of the Groom	Name of the Bride	License Issued by: State	County	No.	Married: When	Where	Minister	Witnesses ~~Future Residence~~
29.	Name Enko, (25) Address 205 Emil Albert	Schack, (24) Olinda Vera	Mass	Hampden		6/10/39	St. John's	C. S. David	Arthur Kasewurm Erna Enko
30.	Name Rice, (20) Address 206 Robert Dean	Schultz, (18) Dorothy Elizabeth	Mass.	Hampden		7/29/39	St. John's	C. S. David	Edmund Winters Agnes Winters
31.	Name Kandel, (23) Address 207 Edward Paul	Tyburski, (21) Anna	Mass.	Hampden		9/4/39	St. John's	C. S. David	Edward Kiendzior Helen Tyburski
32.	Name Samson, (24) Address 208 Herve George	Sienkiewicz, (20) Alma Alvina	Mass.	Hampden		9/2/39	St. John's	C. S. David	Louis Pacquette Mrs. John Kozyra
33.	Name Sousa, (29) Address 209 Louis Anthony	Lill, (24) Emma Natalie	Mass.	Hampden		9/9/39	St. John's	C. S. David	Frank Stewart Olga Lill
34.	Name Husterait, (25) Address 210 Edwin Richard	Condel, (25) Emily Bertha	Mass.	Hampden		9/23/39	St. John's	C. S. David	Richard Husterait Edna Condel
35.	Name Hynek, (24) Address 211 Anthony Stanley	Schwaber, (22) Amelia Alma	Mass.	Hampden		11/4/39	St. John's	C. S. David	Ralph Holeway Hollie Schwaber
36.	Name Besau, (25) Address 212 Dewey	Bodendorf, (26) Alma Irene	Mass.	Hampden		11/18/39	St. John's	C. S. David	Horace Cook Helen Bodendorf
1940 37.	Name Cunningham (35) Address 213 Roy Francis	Fink, (26) Edith Elizabeth	Mass.	Hampden	1940	1/20/40	St. John's	C. S. David	Theodore Lutzel Emma Prindeville
38.	Name Prostka (32) Address 214 Walter	Bodendorf, (30) Helen	Mass.	Hampden		3/30/40	St. John's	C. S. David	John Bodendorf Anna Klavinski
39.	Name Elovirta, (27) Address 215 Kusti Herman	Prunert, (25) Olga Beatrice	Mass.	Hampden		6/29/40	St. John's	C. S. David	Harold Elovirta Margaret Kupson
40.	Name Rocke, (25) Address 216 Louis Eugene	Era, (22) Dorothy Marion	Mass.	Hampden		6/29/40	St. John's	C. S. David	William Era Margarita Quaipo
41.	Name Yarmesky, (23) Address 217 Henry John	Lewicki, (20) Edna Mae	Mass.	Hampden		7/4/40	St. John's	C. S. David	Joseph Martone Ruth Brzowski
42.	Name Husterait, (24) Address 218 Ernest Frederick	Kittel, (26) Anne Eva	Mass.	Hampden		8/31/40	St. John's	C. S. David	Rudolph Kittel Erna Enko

Marriages

Section ____
Page No. 4

Form 115 Central Publishing House, Cleveland

	Name of the Groom	Name of the Bride	License Issued by: State	County	No.	Married: When	Where	Minister	Future Residence
43.	Name Gentilo, (21) Address 219 Edgar	Schwaber, (22) Olga Ann	Mass.	Hampden		9/2/40	St. John's	C. S. David	Rene Gadreault Mildred Schwaber
44.	Name Korostynski (29) Address 220 Mettie Mitchel	Kousch, (20) Mildred Wanda	Mass.	Hampden		9/21/40	St. John's	C. S. David	Walter Korostynski Amelia Kousch
45.	Name Gogal, (23) Address 221 Paul	Jarosc, (22) Stefania	Mass.	Hampden		10/5/40	St. John's	C. S. David	Michael Gogal Mary Jarosc 1941
46.	Name Baer, (27) Address 222 Frederick Burton Jr	Beluzo, (25) Bertha Maria	Mass.	Hampden	1941	1/18/41	St. John's	C. S. David	Torsti Welin Helen Beluzo
47.	Name Sienkiewicz (20) Address 223 Edward Frank	Gonet, (17) Emilia Roseline	Mass.	Hampden		4/13/41	St. John's	C. S. David	Edward F. Sienkiewicz Genevieve Wychorski
48.	Name Sienkiewicz (26) Address 224 Edwin Adam	Stevens, (26) Ruth Harriett	Mass.	Hampden		4/19/41	St. John's	C. S. David	John Adam Tefts Edna Sophie Sienkiewicz
49.	Name Wolfe, (21) Address 225 Frederick Kenneth	Hart, (21) Louise Luna	Mass.	Hampden		5/24/41	St. John's	C. S. David	Donald Henry Wolfe Elizabeth Lillian Fekley
50.	Name Snyder, (22) Address 226 Julius Edward	Ellershaw, (20) Barbara Jean	Mass.	Hampden		6/21/41	St. John's	C. S. David	Richard Hustrait Shirley O'Brien
51.	Name Jedrykowski, (23) Address 227 Edward	Lill, (22) Olga Edna	Mass.	Hampden		7/18/41	St. John's	C. S. David	Constant Jakobowski Ruth Lill
52.	Name Preissler, (30) Address 228 Louis Philip	Schmidt, (24) Emma Anna	Mass.	Hampden		8/23/41	St. John's	C. S. David	George Peter Preissler Emilia Sophie Kutka
53.	Name Conway, (27) Address 229 Joseph Anthony	Jennings, (26) Edna Mae	Mass.	Hampden		10/4/41	St. John's	C. S. David	William L. Schick Rosetta (Schick) Weiskerger
54.	Name Krause, (25) Address 230 Robert William	Sawitzke, (25) Emma Olga	Mass. ?	Hampden ?		10/25/41	St. John's	C. S. David	Ernest Samplataky Mildred David
55.	Name Ellert, (39) Address 231 Walter August	O'Hasta, (32) Elizabeth	Mass.	Hampden		11/8/41	St. John's	C. S. David	Oscar F. Ellert Elizabeth Mae Desmond 1942
56.	Name Franty, (21) Address 232 Albert Carl	Houghton, (21) Sybil Elizabeth	Mass.	Hampden	1942	2/14/42	St. John's	C. S. David	Richard Kirsche Alice Dazelle

Marriages

Section ____
Page No. 5

Form 115 Central Publishing House, Cleveland

	Name of the Groom	Name of the Bride	License Issued by: State	County	No.	Married: When	Where	Minister	Witnesses ~~Future Residence~~
57.	Name Ferst, (22)	Kousch, (21)				4/11/42	St. John's	C. S. David	Richard Kousch
	Address 233 Albert Frederick	Amelia Ann							Helen Ferst
58.	Name Fisher, (31)	Klavinski, (32)				4/11/42	St. John's	C. S. David	William Klavinski
	Address 234 William	Anna							Wanda Borowski
59.	Name Musterait (22)	O'Brien, (20)				4/25/42	St. John's	C. S. David	Edwin Musterait
	Address 235 Richard Emil	Alita Shirley							Alfreda Syriac
60.	Name Figoni, (26)	Krieger, (30)				4/16/42	St. John's	C. S. David	Bertha Enko
	Address 236 William Hello	Ottilie							Natalia Krieger
61.	Name Santowski (22)	Schmidt, (22)				5/16/42	St. John's	C. S. David	Rudolph Santowski
	Address 237 Emil Edward	Lydia Alma							Lillian Borowski
62.	Name DeLuca, (39)	Tefts, (33)				6/6/42	St. John's	C. S. David	Elmer DeLuca
	Address 238 Anthony	Helen Katherine							Edna Tefts
63.	Name Klavenski, (34)	Borowske, (34)				6/20/42	St. John's	C. S. David	Elsworth Kontri
	Address 239 William Rudolph	Wanda Wilhelmina							Faye Borowske
64.	Name Boongaard, (x)	Balciunas, (25)				6/27/42	St. John's	C. S. David	Peter Belcher
	Address 240 Carl John	Anna Mary							Lena Hatch
65.	Name Matyseck, (21)	Dustin, (18)				8/11/42	St. John's	C. S. David	Emil Lutat
	Address 241 Edmond Adam	Marjorie Elizabeth							Edna Randall
66.	Name Wolfe, (20)	Ackley, (21)				9/15/42	St. John's	C. S. David	Robert Wolfe
	Address 242 Donald Henry	Elizabeth Lillian							Frances Ackley
67.	Name Kiendzior, (21)	Tomei, (20)				10/10/42	St. John's	C. S. David	John Kiendzior
	Address 243 William	Rose Marie							Lillian Tomei
68.	Name Prueschel, (44)	Gibson, (46)				11/18/42	St. John's	C. S. David	L. Edson Washburn
1943	Address 244 Henry Frederick	Helen Marie							Lena Washburn
69.	Name Borges, (22)	Tefts, (21)		1943		2/20/43	St. John's	C. S. David	August M. Tefts
	Address 245 Adelino Luciano	Edna Wanda							Miriam A. Reed
70.	Name Symanczyk, (31)	Block, (23)				5/15/43	St. John's	C. S. David	John C. Symanczyk
	Address 246 Alfred	Elinor							Helen Ray

Marriages

Form 115 Central Publishing House, Cleveland

Section _____
Page No. 6

	Name of the Groom	Name of the Bride	License Issued by: State	County	No.	Married: When	Where	Minister	Witnesses ~~Future Residence~~
71.	Name Hayner, (30) Address 247 Donald Lorraine	Fenske, (19) Ruth Lorraine				5/14/43	St. Johns	C. S. David	Edward Kandel Anne Kandel
72.	Name Sienkiewicz, (26) Address 248 Emil John	Kosinski, (18) Esther Frances				6/19/43	St. Johns	C. S. David	Alfred Sienkiewicz Ruth Sienkiewicz
73.	Name Sienkiewicz, (27) Address 249 William Edward	Dazelle, (18) Elaine Marie				9/25/43	St. Johns	C. S. David	Herve Samson Alma Samson
74.	Name Schwaber, (23) Address 250 Ernest Frederick	Hitt, (19) Alice Mary				9/25/43	St. Johns	C. S. David	Richard Hardie Mrs. Thomas Hitt
75.	Name Sienkiewicz, (24) Address 251 Edward Alfred	Wichorski, (21) Genevieve Helena				12/8/43	St. Johns	C. S. David	Edward F. Sienkiewicz Mildred Sienkiewicz 1944
76.	Name Cressotti, (22) Address 252 Frank Joseph	Symanczyk, (19) Edna Martha		1944		2/14/44	St. Johns	C. S. David	Raymond Miller Wanda Symanczyk
77.	Name Kana, (28) Address 253 Rudolph	Piper (Waniewski) (30) Mildred Alfreda				3/21/44	St. Johns	C. S. David	John Kana Sylvia Sindak
78.	Name Hemec, (29) Address 254 Joseph Emil	Belazo, (23) Helen Lena				4/22/44	St. Johns	C. S. David	John Hemec Irene Belazo
79.	Name Morris, (22) Address 255 Herman Adam	Lang (Cooper) (20) Genevieve				4/17/44	St. Johns	C. S. David	Raymond Sarzen Jennie Sarzen
80.	Name Flamang, (31) Address 256 Emil Herman	Hetti, (28) Margaret Elizabeth				5/17/44	St. Johns	C. S. David	Karl Pathke Elizabeth Pathke
81.	Name Heinen, (23) Address 257 Theodore Barker	Bodendorf, (19) Phyllis Rose				6/3/44	St. Johns	C. S. David	Norman Boyer Dorothy Carney
82.	Name Cressotti, (21) Address 258 Constante Stephen	Fritz, (21) Esther Alma				6/10/44	St. Johns	C. S. David	Frank Cressotti Ethel Fritz 1945
83.	Name Santowski, (29) Address 259 Albert Karl	Johnson, (25) Helen Viola		1945		2/14/45	St. Johns	C. S. David	Willard Santowski Florence Johnson
84.	Name Smarse, (20) Address 260 Robert Peter	Caba, (21) Amelia Wilhelmina				3/8/45	St. Johns	C. S. David	William Caba June Smarse

Marriages

Section ____
Page No. 7.

Form 115 Central Publishing House, Cleveland

	Name of the Groom	Name of the Bride	License Issued by: State	County	No.	Married: When	Where	Minister	~~Future Residence~~ Witnesses
85.	Name Theilig, (19)	Sienkiewicz, (17)				5/26/45	St. Johns	C. S. David	Edward F. Sienkiewicz
	Address 261 Raymond Albert	Ruth Alice							Amelia Sienkiewicz
86	Name Kempa, (53)	Snyder, (38)				6/7/45	St. Johns	C. S. David	Herman Lenke
	Address 262 William Karl	Emily Anna							Anna Lenke
87	Name Ferst, (21)	Turner, (19)				9/1/45	St. Johns	C. S. David	William Ferst
	Address 263 Julius Gustave	Lois Elaine							Elsie Hastergeorge
88	Name Borowski, (27)	Geissler, (22)				9/3/45	St. Johns	C. S. David	Ewald Borowski
	Address 264 Albert Frank	Hyrece Anita							Lillian Borowski
89	Name Holl, (25)	Kades, (25)				9/22/45	St. Johns	C. S. David	Arthur Leisegang
	Address 265 Edmund Adolph	Lena Mary							Helen Brassard
90	Name Kittel, (32)	Gray, (29)				10/28/45	St. Johns	C. S. David	Herman Kittel
	Address 266 Rudolph Frank	Winifred							Marjorie Bishop
91	Name Bodendorf, (24)	Washburn, (19)				11/10/45	St. Johns	C. S. David	George Washburn
1946	Address 267 Warren Julius	Betty Frances							Phyllis Heinen
92	Name Jakoboski, (26)	Lill, (24)			1946	2/23/46	St. Johns	C. S. David	Mary Jakoboski
	Address 268 Constant	Ruth Wanda							Alphonse Marzé
93	Name Burns, (28)	Sienkiewicz, (26)				3/2/46	St. Johns	C. S. David	William A. Sienkiewicz
	Address 269 James Lafon	Edna Sophie							Marie G. Gandrud
94	Name Gnat, (24)	Krieger, (22)				3/30/46	St. Johns	C. S. David	William R. Krieger
	Address 270 John Richard	Elinor Lillian Ellis							Irene E. Gnat
95	Name Krieger, (27)	Gnat, (21)				4/9/46	St. Johns	C. S. David	Emil Krieger
	Address 271 Carl Frank	Irene Emma							Mrs. Emil Krieger
96	Name Grubert, (64)	Garlo, (59)				5/14/46	St. Johns	C. S. David	Adolph Garlo
	Address 272 Gustave	Anna Frances							Rose Garlo
97	Name Steimer, (35)	Bezio, (32)				6/22/46	St. Johns	C. S. David	Milford Steimer
	Address 273 Albert Joseph	Emma Anna							Amelia Bezio
98	Name Brusco, (22)	Kiendzior, (20)				7/20/46	St. Johns	C. S. David	Edward P. Brusco
	Address 274 Richard John	Helen Anna							Dorothy Jutte

Marriages

Section _____
Page No. 8

Form 115 Central Publishing House, Cleveland

	Name of the Groom	Name of the Bride	License Issued by: State	County	No.	Married: When	Where	Minister	Witnesses: ~~Future Residence~~
99.	Name Caba, (20) Address 275 Edward Adam	West, (18) Marjorie Genevieve				7/27/46	St. Johns	C. S. David	Richard Caba Dorothy Prest
100.	Name Kiendzior, (30) Address 276 Edward Frank	Lewandowski, (22) Stella Marie				7/27/46	St. Johns	C. S. David	William Kiendzior Rose Kiendzior
101.	Name Trasko, (30) Address 277 Anthony Simon	Sienkiewicz, (24) Edna Mary				9/21/46	St. Johns	C. S. David	Walter Trasko Eleanor Sienkiewicz
102.	Name Horman, (27) Address 278 Ralph Omer	Gudecki, (20) Ruth Mildred				11/9/46	St. Johns	C. S. David	George Davison Martha Gudecki 1947
103.	Name Sroka, (36) Address 279 Theodore John	Muranko, (30) Amalia Agnes		1947		1/11/47	St. Johns	C. S. David	Frederick W. Sroka Sophie O. Muranko
104.	Name Patryak, (31) Address 280 Joseph Stanley	Kobuskaitis (28) Alfreda Marie				4/19/47	St. Johns	C. S. David	John Patryak Lois Enko
105.	Name Fritz, (26) Address 281 Walter Oscar	Henry, (21) Betty Christine				5/10/47	St. Johns	C. S. David	Edward Schartner Violet Grell
106.	Name Holl, (24) Address 282 Julius Jr.	Jerr, (20) Jean Mildred				5/31/47	St. Johns	C. S. David	Edward Jerr Mrs. Arthur Seisegang
107.	Name Bodendorf, (20) Address 283 Robert William	Brodowski, (19) Dorothy Mary				6/7/47	St. Johns	C. S. David	John Lojewski Joyce Brodowski
108.	Name Pederzani, (22) Address 284 Arthur Anthony	Rydl, (27) Elsie Olga				7/3/47	St. Johns	C. S. David	Louis Pederzani Jane Lecrensky
109.	Name Schwaber, (22) Address 285 William Julius	Radford, (26) Katherine Theresa				7/26/47	St. Johns	C. S. David	John Schwaber Amalia Schwaber
110.	Name Emerson, (21) Address 286 Vernon Francis	Wolfe, (21) Barbara Anna				9/27/47	St. Johns	C. S. David	Donald Dorington Mabel Emerson
111.	Name Enko, (25) Address 287 Clifford Charles	Sienkiewicz, (21) Lillian Alma				10/4/47	St. Johns	C. S. David	Stanley Ciock Lillian Enko.
112.	Name Romanowski (32) Address 288 August Louis	Ciborowski, (26) Helen Veronica				11/29/47	St. Johns	C. S. David	Francis Frodema Lena Romanowski

Marriages

Section ____
Page No. 9

Form 115 Central Publishing House, Cleveland

	Name of the Groom	Name of the Bride	License Issued by: State	County	No.	Married: When	Where	Minister	Witnesses ~~Future Residence~~
1948									
113.	Name Hart, (24)	Kupson, (22)		1948		4/24/48	St. John's	C. S. David	Milton Hart
	Address Erwin Elwin	Margaret Esther							Jean Reinert
114.	Name Brusick, (26)	Borowski, (26)				6/5/48	St. John's	C. S. David	Ewald Borowski
	Address Theodore Paul	Lillian Helen							Florence Brusick
115.	Name Holl, (30)	Gudecki, (26)				7/3/48	St. John's	C. S. David	Clifford Gudecki
	Address Emil Edward	Martha Agnes							Edna Holl
116.	Name Sattler, (20)	Besnia, (19)				8/28/48	St. John's	C. S. David	Edward Sattler
	Address Walter Edward	Irma Claire							Laura Heinicke
117.	Name Sienkiewicz, (24)	Lucia, (20)				8/28/48	St. John's	C. S. David	Reynold Sienkiewicz
	Address 294 Alfred Ludwig	Florence Ann							Frances Lucia
118.	Name Hibbard, (21)	Belizo, (21)				8/31/48	St. John's	C. S. David	Willard Hibbard
	Address 295 John Marcus	Irene Mildred							Dorothy Kingsley
119.	Name Wolfe, (25)	Keller, (23)				9/23/48	St. John's	C. S. David	Robert Ellershaw
	Address Robert Calvin	Priscilla Carol							Constance Keller
120.	Name Handy, (24)	Fisher, (17)				12/10/48	St. John's	C. S. David	Clarence Handy
	Address Russel Louis	Marlene Carol							Virginia Fuller
1949									
121.	Name Brezina, (23)	Eidinger, (22)		1949		6/25/49	St. John's	C. S. David	Albert Sandello
	Address 298 Edward Leon	Ruth Elinor							Elinor Mainske
122.	Name Schab, (34)	Schultz, (20)				7/2/49	St. John's	C. S. David	Frank Schab
	Address 311 Stanley John	Ruth Bertha							Edith Maguire
123	Name Rapacz, (29)	Hyquist, (25)				7/29/49	St. John's	C. S. David	Rudolph Rapacz
	Address John	Helen Marion							Mildred Rapacz
124.	Name Dewey, (50)	Wolfe, (47)				8/10/49	St. John's	C. S. David	Emil Anderson
	Address 301 George Franklin	Anna Katrina							Louise Anderson
125.	Name Ferst, (23)	Bean, (20)	W.M.			9/10/49	St. John's	C. S. David	Albert Ferst
	Address William John	Christine Lorraine							Helen Lupton
126.	Name Miller, (29)	Symanczyk, (22)				9/10/49	St. John's	C. S. David	Russel Miller
	Address 323 Raymond Edward	Anna Wanda							Edna Cassotti

Marriages

Form 115 Central Publishing House, Cleveland

1949

Section _____
Page No. 10

	Name of the Groom	Name of the Bride	License Issued by State	County	No.	Married When	Where	Minister	~~Future Residence~~ Witnesses
127	Name Tousch, (21)	McGarry, (22)				11/19/49	St. John's	C. S. David	Donald Healy
	Address Edwin Paul	Ann Marie							Alta Healy
128	Name Lenza, (28)	Palivoda, (25)				11/24/49	St. John's	C. S. David	Paul Lenza & Wanda
	Address Bernardino Steven	Genevieve Bertha							Palivoda
129	Name Tefts, (42)	Kelliher, (42)	1950			1/21/50	St. John's	C. S. David	John Tefts
	Address William Gottlieb	Florence Lesperance							Jeanette Goshea
130	Name Porter, (24)	Wolfe, (24)				6/4/50	St. John's	C. S. David	Calvin Porter
	Address Gilbert Harris	Wilma Hilda							Alberta Wolfe
131	Name Arnold, (24)	Syriac, (22)				7/2/50	St. John's	C. S. David	Richard Arnold
	Address Reginald Seymour	Shirley Ruth							Marilyn Syriac
132	Name Bizo, (33)	Thatcher, (24)				5/13/50	St. John's	C. S. David	Alfred Bizo
	Address John Michael	Agnes Mae							Matilda Ormabee
133	Name Schwaber, (22)	Hill, (24)				7/1/50	St. John's	C. S. David	John Schwaber
	Address Edward Herman	Leona Mae							Marine Schwaber
134	Name Krom, (65)	Mainske, (50)				7/2/50	St. John's	C. S. David	Martin Eidinger and wife
	Address John	Alma Anna							Emelie Eidinger
135	Name Tippett, (26)	Slasinski, (25)				8/16/50	St. John's	C. S. David	Max Holt Andrews
	Address Robert Martin	Ethel Eva							Dorothy Bodendorf
136	Name Caba, (22)	Keller, (18)				10/7/50	St. John's	C. S. David	William Romanowski
	Address William Ernest	Nancy Alice							Constance Keller
137	Name Adams, (38)	Roulin, (36)				10/22/50	St. John's	C. S. David	Charles Madamas
	Address Albert	Anna Eva							Alfrieda Mitchell
138	Name Gillan, (23)	Samplatsky, (19)	1951			4/21/51	St. John's	C. S. David	Paul Holmes
	Address George Everett	Hilma Catherine							Ruth Bollenbach
139	Name Bodurtha, (32)	Washburn, (23)				3/31/51	St. John's	C. S. David	Edward K. Bodurtha
	Address David Alden	Arlene Emilie							Esther McQuat
140	Name Adamczenko, (26)	Fischer, (21)				3/17/51	St. John's	C. S. David	Peter Papas
	Address John Karl	Wanda							Eleanor Mainske

Marriages

Section _____
Page No. 11

Form 115 Central Publishing House, Cleveland

	Name of the Groom	Name of the Bride	License Issued by: State	County	No.	Married: When	Where	Minister	Future Residence
141.	Name Hawkes, (19)	Bodendorf, (18)		1951		3/26/51	St. John's	C. S. David	Richard Hawkes
	Address 313 Robert Alexander	Patricia Ann							Hildred J. Bodendorf
142.	Name Sienkiewicz, (22)	Rogers, (21)				6/30/51	St. John's	C. S. David	Ernest Sienkiewicz
	Address 312 John Martin	Margaret Louise							Constance Lill
143.	Name Robinson (25)	Mainske, (20)				9/15/51	St. John's	C. S. David	George D. Robinson Jr.
	Address [illegible] Clement William	Eleanor Rosalind							Hedwig Zacher
144.	Name Frazer,	Gillar,				9/15/51	St. John's	C. S. David	Walter Weiss
	Address 321 Cyril Dunlop Lyall	Mildred Anita (Erickson)							Vivian M. Kane
145.	Name McGarry, (29)	Maguire (Schultz) (25)				12/29/51	St. John's	C. S. David	Francis McGarry
	Address 322 Donald	Edith F							Emily Kemp
146.	Name Hess, (25)	Schmidt (21)		1952		2/23/52	St. John's	C. S. David	Gordon Schmidt
	Address 323 Charles Reign	Marion Esther							Emeline Watson
147.	Name Wheeler, (25)	Keller, (21)				2/16/52	St. John's	C. S. David	William D. Morgan
	Address 324 Harley Allen	Constance Alma							Priscilla C. Wolfe
148.	Name Kaczmarek, (26)	Sienkiewicz, (20)				4/19/52	St. John's	C. S. David	Edward Dumagala
	Address 325 William Andrew	Esther Georgianna							Eleanora Sienkiewicz
149.	Name Santowski, (28)	Brusco, (22)				4/19/52	St. John's	C. S. David	Rudolph Santowski
	Address 326 Willard Adolf	Dorothy Mary							Ruth Brusco
150.	Name Borows (41)	Rogers-(Lill) (40)				7/18/52	St. John's	C. S. David	Edward Jedrykowski
	Address 327 Alfred Carl	Amalia Eva							Olga Jedrykowski
151.	Name Beluzo, (23)	Mauer, (24)				9/20/52	St. John's	C. S. David	Albin Jesse Mauer
	Address [illegible] Gordon Frederick	Lorraine Victoria							Mrs. Arabel Stowel
152.	Name Wood, (21)	Smith, (17)				10/25/52	St. John's	C. S. David	Gordon Smith
	Address [illegible] Robert John	Lois Ann							Jane Wyman
153.	Name Sofinowski (25)	Schneider, (22)				10/4/52	St. John's	C. S. David	Edward M. Sienkiewicz
	Address [illegible] Emil	Alma							Mildred Dietz
154.	Name Fisher, (24)	Stich, (23)				11/8/52	St. John's	C. S. David	John Fisher
	Address [illegible] Edward Ewald	Alma Irene							Edna Bulda

Marriages

Section _____
Page No. 12

Form 115 Central Publishing House, Cleveland

	Name of the Groom	Name of the Bride	License Issued by: State	County	No.	Married: When	Where	Minister	Future Residence
155	Name Hlava, (20)	Stich, (21)				10/20/52	St. John's	C. S. David	Edward Fisher
	Address Ottomar Wallace	Edna							Alma Fisher
156	Name Eidinger, (20)	Therrien (18)							Edward Brezina
	Address Donald Martin	Shirley Grace		-1953-		1.9.53	St. John's	C. S. David	Marilyn Therrien
157	Name Mundt, (24)	Symancyk, (23)							Edward Rosner
	Address Arthur William	Jean Ann				4.25.53	St. John's	C. S. David	Marilyn Symancyk
158	Name Krieger, (22)	Alben, (21)							Michael Muranko
	Address Richard John	Dolores Catherine				6.6.53	St. John's	C. S. David	Wanda Ryll
159	Name Griswold, (24)	Burrows, (23)							Paul Griswold
	Address Halsey Edward	Nancy Ann				6.13.53	St. John's	C. S. David	Janet Burrows
*160	Name Derby, (34)	Hlava, (39)					* Trinity of		Joseph Derby
	Address William Chester	Olga Helena				4.11.53	Easthampton	G. Leverenz	Mrs. William Giovanini
160	Name Simmons, (30)	Brusco, (26)							Edward P. Brusco
	Address Ernest Luther	Elizabeth May				6.6.53	St. John's	C. S. David	Helen Brusco.
161	Name Fedora, (19)	Fink, (20)							Harold Fink
	Address John Walter	Doris Joan				6.27.53	St. John's	C. S. David	Margarite Valente
162	Name Muranko, (21)	Ryll, (23)							Richard Schultz
	Address Michael Paul	Wanda				10.3.53	St. John's	C. S. David	Francis Puza. (7)
163	Name Schneider, Robert	Wroblewski, (21)							Edward M. Sienkiewicz
	Address Robert (26)	Edna		-1954-		5.29.54	St. John's	C. S. David	Edna Bulda
164	Name Musterait, (22)	Tyburski, (23)							Ewald Tyburski
	Address Frederick Reynold	Erna Irene				8.28.54	St. John's	C. S. David	Edna Bulda
165	Name Lajewski, (30)	Noll, (30)							Edwin Lajewski
	Address John William	Edna Alice				11.6.54	St. John's	C. S. David	Jean Noll
166	Name Kousch, (29)	Kopatz, (23)		-1955-					Willard Kopatz
	Address Alfred William	Gloria Rose				8.27.55	St. John's	C. S. David	Amelia Feest
167	Name Pencek, (40)	Muranko, (35)							Alfred Muranko
	Address Emil Matthew	Sophie Olga				10.8.55	St. John's	C. S. David	Amalia Sroka

* Mt. Tom Congregation.

Marriages

Section ____
Page No. 13.

Form 115 Central Publishing House, Cleveland

	Name of the Groom age.	Name of the Bride age.	License Issued by State	Date of Marriage.	Married When	Minister Witnesses.	~~Future Residence~~
168.	Name Jukneviczy, (27)	Yefko, (23)					
	Address 345 Victor Peter	Lois Anne		October 7, 1955	(7 P.M.)	Peter Kondrat	Carolyn Yefko
169.	Name Rekor (18)	Kron, (17)					
	Address 346 Alfred Charles	Joan Marie		October 22, 1955	(6 P.M.)	James Reed	Nancy Laudato
				1956			
170.	Name Germano (26)	Dyer, (22)					
	Address 347 Richard Anthony	Phyllis Ann		January 28, 1956	(2 P.M.)	Lawrence Dyer	Gladys Gardner
171.	Name York, (28)	Kovals, (21)					
	Address 348 Charles Ray	Gay Gaiama		March 15, 1956	(touring thru)	Julius Holl Jr.	Agnes Wolfe.
*172.	Name Chlastava, (22)	Bulda, (21)				*Married at Trinity Church, Easthampton.	
	Address 349 Frank Paul	Ruth Catherine		May 5, 1956	(3:30 P.M.)	Peter Chlastava	Edna Bulda
*173.	Name Tyburski, (22)	Koslowski, (19)					
	Address 350 Ewald	Edna		May 24, 1956	Mt. Tom	Frederick Mustervit	Erna Mustervit
174.	Name Weber, (24)	Lill, (24)			Pastor Prokopy of Manchester, Conn. had the address.		
	Address 351 William Walther	Constance Helen		August 30, 1956		George Gollenberg	Margaret Sienkiewicz
175.	Name Reader, (23)	Kotowski, (17)					
	Address 352 Donald Harold	Roselie Marie		September 22, 1956	(2 P.M.)	Thomas Jacobs	Mary Reader
176.	Name Lunstrom, (30)	Enko, (25)					
	Address 353 William Edward	Joan Natalie		November 24, 1956	(2 P.M.)	David Johnston	Jean M. Enko.
* 177.	Name Skrok, (30)	Mitchell (Price) (43)					
	Address 354 Henry Francis	Alfreda Anna		December 17, 1956	(7 P.M.)	Frank Provost	Jessie Provost.
				1957			
178.	Name Peters, (20)	Lenk, (19)					
	Address 355 Frank	Dorothy Ann		April 27, 1957	(2 P.M.)	Lawrence Goodwin	Shirley Alban
179.	Name Luca, (24)	Rydykowski, (23)		This couple came after the war from Europe. Their child Joachin Reinhold was born February 18, 1957, out of wedlock, thus having mother's last name.			
	Address 356 John	Gertrude		May 4, 1957	(7 P.M.)	Edward Fisher	Anna Fisher
180.	Name Rossetti, (33)	Bodendorf, (24)					
	Address 357 Albert George	Mildred Joan		June 22, 1957	(10 A.M.)	Nicholas Rossetti	Patricia Hawkes
181.	Name Matossian, Artin (28)	Wolfe, (24)					
	Address 358 Artin	Dorothy Lorraine		Sept. 15, 1957	(4 P.M.)	Clyde Williamson	Andrea Wolfe.

Marriages

Section _____
Page No. 14

Form 115 Central Publishing House, Cleveland

	Name of the Groom (Age)	Name of the Bride (Age)	License Issued by State	County	Date of Marriage	Married by Minister	Witnesses	Future Residence
182	Name: Baldyga, (21)	Enko, (21)						
	Address: Anthony Theodore	Phyllis Ann.	August 3, 1957			(7 P.M.)	Donald Lorenz	June Lorenz
183	Name: Marsch, (50)	Kasper, (52)						
	Address: John	Anna Emma	August 3, 1957			(4 P.M.)	Paul Kandel	Amelia Kasper.
184	Name: Lehrer, (24)	Eaba, (21)						
	Address: Donald Ray	June Charlotte	August 7, 1957			(4 P.M.)	Milton Hovel	Amelia Smarse
* 185	Name: Werner, (27)	Sofinowski, (22)				*Pastor A. Scholz officiated at the Mt. Tom Church.		
	Address: Lawrence Arthur	Ruth Elizabeth	August 7, 1957				Robert Thier	Joan Sofinowski.
186	Name: Sattler, (63)	Beania, (68)			1958			
	Address: Theodore	Clara Anna	January 30, 1958			(7 P.M.)	Harold Sattler	Milley Sattler.
187	Name: Monczko, (26)	Wroblewski, (20)						
	Address: Henry	Helen Marianne	August 30, 1958			(2 P.M.)	Emil Skowron	Mildred Dietz
188.	Name: Blaschke, (22)	Marzano, (19)					Pastor George Meyer of Bristol, Conn. married this couple. Not having a license (May 31) I married them legally on the following morning by telepho	
	Address: William Arthur	Pauline Marian	May 30, 1958			(2 P.M.)		
189.	Name: Hayden, (24)	Wolfe, (23)						
	Address: Floyd Milton	Alberta Kathryn	August 16, 1958			(2 P.M.)	Nathan Flood	Mrs. Gilbert Porter
190.	Name: Larsen Jr. (20)	Condel, (20)						
	Address: Clarence Ludwig	Joan Emilie	June 7, 1958			(2 P.M.)	Louis Pickett Mildrum,	Carolyn Gefke.
191.	Name: Syriac, (28)	Gefko, (21)						
	Address: Daniel Francis	Carolyn Marion	June 20, 1958			(2 P.M.)	Gordon Snyder,	Lois Juknevicz
192.	Name: Sanders, (21)	Vaitkus, (19)						
	Address: Melvin George	Vale Victoria	June 28, 1958			(2 P.M.)	Priscilla Ann Sanders,	Gifford Windsor Fogg.
193.	Name: Gaulard, (22)	Dorn, (18)						
	Address: Michel Pierre	Beverly Ann	August 23, 1958			(2 P.M.)	Ernest Wagner	Simone Wagner.
194.	Name: Reynolds, (19)	Wolfe, (18)						
	Address: John Richard	Sandra Louise	August 30, 1958			(2 P.M.)	Gary R. Reynolds,	Donna M. Lamboon
195.	Name: Tomlinson, (27)	Symanczyk, (26)						
	Address: Robert Lee	Marilyn Martha	October 11, 1958			(4 P.M.)	Darrell Tallman,	Jean Mundt.

Marriages

Section ____
Page No. 15

Form 115 Central Publishing House, Cleveland

	Name of the Groom (age)	Name of the Bride (age)	License Issued by State County No.	Date of Marriage	Where Married	Minister Witnesses	Future Residence
196	Name Reader, (22) Address 373 Robert Daniel	Hocilla, (25) Joan Marie		October 18, 1958	(11 A.M.)	Donald Reader	Joan Severens
197	Name Hanna, (21) Address 374 Jerry Crawford	Rogers, (19) Patricia Ruth		November 29 1958	(3 P.M.)	Donald Rogers	Margaret Sinkiewicz
				— 1959 —			
198	Name Wilgus, (20) Address 375 Robert Alfred	Clampit, (18) Beverly Adele		June 13, 1959	(10 A.M.)	Henry Wilgus	Lila Lee Thompson
199	Name Fogg, (22) Address 376 Gifford Windsor	Reed, (17) Sandra Ann		August 29, 1959	(7 P.M.)	Perry Fogg	Diane Borges.
200	Name Cline, (24) Address 377 Carl Donald	White, (18) Joyce Ellen		October 10, 1959	(2 P.M.)	Michael Hurenko,	Elaine Albert
201	Name Fogg, (22) Address 378 Gifford Windsor	Reed, (17) Sandra Ann		August 29, 1959	(7 P.M.)	Perry Fogg,	Diane Borges
				— 1960 —			
202	Name Washburn (27) 4.15.22 Address 379 Gene Edson	Swain, (32) 12.17.27 Lorna Mather		January 30, 1960	(2 P.M.)	Ernest Gardner	Mrs. Gerald Martin
203.	Name Judecki, (28) 7.9.31 Address 380 Frederick Richard	Lafond, (22) 10.20.37 Gail Jane		March 19, 1960	(2 P.M.)	Clifford Judecki	Muriel Gross.
204.	Name Elias, (39) 12.15.21 Address 381 Andrew Kolonics	Miemczyk, (50) 7.19.09 Mary Katherine		May 7, 1960	11 A.M.	Neil O'Donohue	Bertha Laino.
205.	Name LeFebre, (22) Address 382 Richard Marcel	Reader, (20) Mary Elaine		April 30, 1960	11 A.M.	William Crochiere	Joan Reader
206.	Name Scully, (23) Address 383 John William	Wolfe, (22) Andrea Helene		July 16, 1960	11 A.M.	Berton Schillson,	Dorothy Matossian
207.	Name Acouette (19) Address 384 Arthur Eugene	Hall, (18) Carol Ann		July 30, 1960	11 A.M.	Robert Acouette	Nancy Hall
208.	Name Lefebre (22) Address 385 Richard Marcel	Reader, (20) Mary Elaine		April 30, 1960		William Crochiere	Joan Reader
209.	Name Scully, (23) Address 386 John William	Wolfe, (22) Andrea Helene		July 16, 1960		Berton Schillson	Dorothy Matossian

Marriages

Section ____
Page No. 16

Form 115 Central Publishing House, Cleveland

	Name of the Groom	Name of the Bride	License Issued by State	County	Date of Marriage	Minister	Witnesses	Future Residence
210	Name: Lane, (21)	Schultz, (18)						
	Address: 337 Henry James Edw	Patricia Ann			October 9, 1960	Robert Schultz	Meredith Lane	
211	Name: Hawkins (21)	Jedrykowski, (18)						
	Address: 338 Troy Edward	Sandra Lee			December 10, 1960	Jerry Hanna	Margaret Sienkiewicz	
212	Name: Pierce, (20)	Kiendzior, (17)						
	Address: 337 Bernard Leslie	Chloe			December 16, 1960	Robert Schultz	Margaret Schultz	
					1961			1961
213	Name: Collatt, (23)	Rocke, (20)						
	Address: 390 Sherman Ray	Sharon Lou			April 29, 1961	Vernon Cost	Violet Griffith	
214	Name: Fearn, (22)	Wolfe, (19)						
	Address: 391 William Francis	Judith Louise			June 10, 1961	Richard Fearn	Susan Weissmann	
215	Name: Lill, (18)	Batayte, (18)						
	Address: 392 David August Herman	Nancy Elizabeth			August 5, 1961	Phillip Sousa	Ann Swanson	
216	Name: Parsons Jr. (35)	Windzio, (23)						
	Address: 393 Lloyd Leland	Julie Margaret			August 11, 1961	Frank Reimann	Magdaline Reimann	
217	Name: Samson (19)	Kelley, (19)						
	Address: 394 Gary Herie	Doreen Frances			September 17, 1961	Wayne Nielsen	Martha Paquette	
					1962			1962
218	Name: Besaw (18)	Bezo, (19)				Eric Wroblewski		
	Address: 395 Ray Palmer	Irene Ann			January 20, 1962	~~Charles Couch~~ *Granddye Marriage	Donna Canterbury	
219	Name: Lawton, (19)	Cappa, (16)						
	Address: 396 Richard Lloyd	Phyllis Ruth			April 20, 1962	Philip Cappa	Eleanor R. Cappa	
220	Name: Gademan, (29)	Markl,						
	Address: 397 Richard Edward	Janice Rae			May 19, 1962	Charles Warner	Marie Tuttle	
221	Name: Sousa, (21)	Raimondi, (~~20~~ 19)						
	Address: 398 Louis Anthony	Dolores			August 1, 1962	Edward Lynch	Norma Raimondi	
222	Name: Clark, (22)	Fink, (20)						
	Address: 399 Harvey Michael	Jean Marie			June 30, 1962	Donald Duda	Linda Rosenquist	
223	Name: Szymanczyk, (20)	Medeiros, (19)						
	Address: 400 Ronald Edward	Anita Louise			September 17, 1962	Earl Lemke	Janette Bushey	

* Total number that Pastor David married

* Total number married in St. John's since its first Pastor, Rev Louis A Lenz

Marriages

Section .....

Page No. 16

Form 115 Eden Publishing House, St. Louis, Mo.

Name of the Groom	Name of the Bride	License Issued by			Married		Minister	Future Residence
		State	County	No.	When	Where		
* 224 Stefano, (24)	Snyder, (22)							
* 401 Robert	Beverly Sue				November 3,	1962	Gary Snyder	Florence Dale
225 Stone, (24)	Besaw, (21)							
402 Herman Lee	Beverly Ann				December 16,	1962	Walter Stone	Karen Loos
1963								
226 Arablewski, (25)	Stone, (22)							
403 Ewald	Beverly Ann				May 11,	1963	Emil Arablewski	Adrell Walsh
227 Conroy, (19)	Kregul, (16)							
404 Richard James	Cynthia Ann				May 12,	1963	Thomas Conroy	Maria Eleftarakis
405 Reed, (20)	Lent, (20)							
Raymond Lester	Ann Hathaway				December 14,	1963	Richard Lloyd Lent by Donald F. Jung	Donna Sue Red
406 Cressotti, (41)	Cressotti (Fritz) (40)							
Constante Stephen	Esther Alma				February 29,	1964	Frank J. Cressotti by Donald F. Jung	Ethel E. Fritz
Roby,	Greissler,							
David Alan	Louise Ann				June 20,	1964		
Candiano,	Wolfe,							
Donald	Marilyn				October 3,	1964		
Kiendzior,	Scrofani,							
David	Barbara				October 31,	1964	by Frederick	W. Puelle
Marceau, (28)	Osske, (25)							
J. Arthur	Helga				November 21,	1964	by Frederick	W. Puelle
Roth, (32)	Allyn, (26)						Helen Allyn	Martin Roth
Edwin Allen	Ann Elizabeth				December 19,	1964	by Frederick	W. Puelle
Kiby,	Gianakos,						Merlin Brown	Edna Brown
Edward William	Barbara Maria				December 31,	1964	by Frederick	W. Puelle
Bego,	Kiby,							
Edward Carl	Bettina Ann				November 14,	1964	by Frederick	W. Puelle
Lampson,	Sowa,							
Brian K.	Jetty May				July 17,	1965	by Frederick	W. Puelle

Marriages

Section .....

Page No. .....

Form 115 Eden Publishing House, St. Louis, Mo.

Name of the Groom (age)	Name of the Bride (age)	License Issued by State	County	No.	Date of Marriage	Minister	Witnesses	Future Residence
Name Greene,	Scholpp,			1965			Richard Greene	Karen Cressotte
Address Robert Allen	Margaret Ann		June		19,	1965	by Rev. Frederick W. Puelle	
Name Sumner, (24)	Collins, (22)						Walter J. Cienaski - Susan Wynek	
Address John C.	Winifred L.		June		27,	1965	by Rev. Frederick W. Puelle	
Name Fink,	Boellmann,						James Fink - Elinor Lorum	
Address Richard	Rosemary		August		14,	1965	by Rev. Frederick W. Puelle	
Name Lee, (22)	Warren, (22)						Charles Perso - Holly Gammons	
Address Randall M.	Margaret C.		September		4,	1965	by Rev. Frederick W. Puelle	
Name Foulkes,	Carlson, (Borowsky)						Dennis Carlson - Caroline Carlson	
Address Robert P.	Faye Mildred		December		31,	1965	by Rev. Frederick W. Puelle	
Name Kanzinger, (25)	Ferst, (21)			1966			Albert Kanzinger - Marsha Wells	
Address Russell C.	Patricia Ann		June		25,	1966	by Rev. Frederick W. Puelle	
Name Demeritt,	Peters,						Leo & Anita Turcotte	
Address Francis A.	(Mrs.) Margaret D.		July		15,	1966	by Rev. Frederick W. Puelle	
Name Era, (53)	Pac, (54)						Louis & Emma Sousa	
Address William Paul	Mary Anna		August		24,	1966	by Rev. Frederick W. Puelle	
Name Fiala, (21)	Bressani, (19)						Stephen Kane - Carol Van Heynigen	
Address Waldemar Paul	Lynn Nesta		September		4,	1966	by Rev. Frederick W. Puelle	
Name Graham,	Nemec,			1967			Kenneth Graham - Judith Hemphill	
Address James L.	Virginia		May		20,	1967	by Rev. Frederick W. Puelle	
Name Boscher, (24)	Guertin, (24)						Dexter Farnham - Linda Madar	
Address Lynn F.	Mary M.		May		27,	1967	by Rev. Frederick W. Puelle	
Name Fare, (22)	Eidenger,						Steven Telsey, Irene Green	
Address Arvo	Sandra Emilie		June		24,	1967	by Rev. Frederick W. Puelle	
Name Smarre, (19)	Roche, (17)						no attendants	
Address Robert Peter (Jr.)	Lynn Alice		August		19,	1967	by Rev. Frederick W. Puelle	
Name Albert, (21)	Schultz, (20)						Phillip Hagg - Dianne Schultz	
Address John Franklin	Susan Ruth		October		14,	1967	by Rev. Frederick W. Puelle	

Marriages

Section .....

Page No. .....

Form 115 Eden Publishing House, St. Louis, Mo.

Name of the Groom	Name of the Bride	License Issued by: State	County	No.	Married: When	~~Where~~	Witnesses + Minister	~~Future~~ Residence
Name Griffin,	Robbins (Kandel)						Mr. + Mrs. George Mortimer	
Address Richard James (21)	Jeanette (38)				November 25, 1967		by Rev. Frederick W. Puelle	
Name Rabtor (56)	Fritz, (48)						Albert + Pearl	Tonelli
Address Edward Joseph	Ethelwyn Martha				December 2, 1967		by Rev. Frederick W. Puelle	
Name St. Onge (48)	Warnock, (30)						Fire St Onge, Jr.	Priscilla Fuller
Address Lui Joseph	Elizabeth				December 16, 1967		by Rev. Frederick W. Puelle	
Name Puzas, (51)	Rzanca, (Zypz) (50)			1968			Frank Zypz,	Emily Kapatka
Address William J.	Kathryn				January 27, 1968		by Rev. Frederick W. Puelle	
Name George, (30)	Lemke, (23)						Craig Lemke,	Edith Newell
Address Reginald Walter	Elaine Clare				February 24, 1968		by Rev. Frederick W. Puelle	
Name Krieger, (19)	O'Brien, (20)						Donald E. Krieger,	Sherry Scannell
Address Robert Martin	Dorothy Ann				March 9, 1968		by Rev. Frederick W. Puelle	
Name Kana, (20)	Warren, (19)						William Kana	Susan Kana
Address Rudolph J.	Joan				March 16, 1968		by Rev. Thomas Cruikshank	
Name Holmes,	Jerome, (Fritz)						Edward - Ethel	Raatz
Address Russell	Elsie						by Rev. Thomas Cruikshank	
Name Schubach, (24)	Moore, (20)						Robert Schubach	- Kathryn Hardick
Address Paul William	Linda Ann				May 4, 1968		by Rev. Frederick W. Puelle	
Name Lapenzo, (19)	Morley, (20)						Thomas Fitzgerald	- Sandra Morrow
Address Michael Anthony	Gail Margaret				May 4, 1968		by Rev. Frederick W. Puelle	
Name Cygan (34)	Springer (31)						Jeanne Arnold	- Barbara Wood
Address Frederic Robert	June Alice				June 15, 1968		by Rev. Frederick W. Puelle	
Name Swain, (21)	Gentile, (20)						Gregory Swain	- Mrs. Edward Mead
Address Stephen Albert	Linda Louise				July 20, 1968		by Rev. Frederick W. Puelle	
Name Gogol, (23)	Schultz, (22)						Terrance M. Gogol	- Diane Kehr
Address Gary Bruce	Maria Diana				August 17, 1968		by Rev. Thomas Cruikshank	
Name Stericil, (24)	Tomasewski, (26)						Henry G. Ruter, Jr.	- Winifred Summer
Address John Michael	Sandra Lee				August 17, 1968		by Rev. Thomas Cruikshank	

Marriages

Section .....

Page No. .....

Form 115 Eden Publishing House, St. Louis, Mo.

Name of the Groom	Name of the Bride	License Issued by: State	County	No.	Married: When	Where	Witnesses & Minister	Future Residence
Name Lutat, (22)	Dubay, (17)						George LaMountain - Carol Lutat	
Address Emil A.	Cheryl A.				September 21, 1968		by Rev. Frederick W. Puelle	
Name Hayden, (17)	Houghton, (17)						John Beattie - Linda Nessil	
Address Robert Carl	Betty Ann				October 5 1968		by Rev. Frederick W. Puelle	
* Name Bull, (25)	Klavenski, (21)						Richard Bull - Gretchen Klavenski	
Address Charles Henry	Ann Catherine				December 6, 1968		by Rev. Thomas J. Cruikshank	
Name Windzio, (23)	Belliveau, (21)			1969			Lloyd Parsons - Bernadette Lang	
Address Helmut	Margaret Mary				January 25, 1969		by Rev. Frederick W. Puelle	
Name Placzek, (29)	Puza, (20)						James French - Patricia French	
Address David	Marcia				February 1, 1969		by Rev. Frederick W. Puelle	
Name Hibert, (25)	Fritz, (20)						Kenneth Brudem - Martha Brudem	
Address Joseph William	Samala Christine				February 14, 1969		by Rev. Frederick W. Puelle	
Name Cady, (20)	Lufinski, (19)						Michael Cady - Sandra Dordy	
Address Gordon Scott	Thalia J.				June 7, 1969		by Rev. Frederick W. Puelle	
Name Lees, (19)	Krom, (19)						George Patka - Sophie Zawadzki	
Address Robert James	Susan Mae				June 24, 1969		308 Bayavenue by Rev. Robert Villani	
Name Speck,	Reed,						Howard Hogancamp - Ann Reed	
Address Dean Leroy	Donna Sue				June 28, 1969		by Rev. R. J. L. Aho (Fitchburg)	
Name Sauter, (24)	Kittel, (23)						George LaCoy - Anne Markel	
Address David Cavanaugh	Louise Blanche				July 5, 1969		by Rev. F. W. Puelle	
Name Meinhart, (23)	Mauer, (21)						Richard Meinhart - Deborah Kovach	
Address Robert James	Linda Anne				August 23, 1969		Pinnacle Road by Rev. Robert Villani	
* Name Krieger, (22)	Hungerford, (18)						Robert Krieger - Judy Jacobs	
Address Donald Richard	Carol Ann				September 13, 1969		153 Main Street by Rev. F. W. Puelle	
Name Starcun, (24)	Eminas, (23)						Edwin Socha - Christine De Forest	
Address Jerome T.	Sandra N.				November 1, 1969		20 Black Rock by Rev. F. W. Puelle	
Name Condel, (20)	Collier, (17)						Robert Kalish - Ann Marie Novak	
* Address Edward John	Lea Ann				November 29, 1968		by Rev. F. W. Puelle	

Marriages

Section .....

Page No. .....

Form 115 Eden Publishing House, St. Louis, Mo.

Name of the Groom	Name of the Bride	License Issued by: State	County	No.	Married: When	~~Where~~	Witnesses + Minister	Future Residence
Name Laxton, (21)	Mass, (18)		1970				Terrence Calligan	Diane Zenocki
Address Kenneth H.	Deborah A.				January 24, 1970		by Rev. Frederick W. Puelle	
Name Warfield, (26)	Wolfe, (26)						Thomas Vogel	Beth Ann Wolfe
Address Roy Biron	Donna Elizabeth				February 28, 1970		by Rev. Frederick W. Puelle	
Name Snyder (27)	Brennan, (22)						Edward Sebula	Judith Sellen
Address Gary John	Cheryl Meta				March 21, 1970		by Rev. Frederick W. Puelle	
Name Taraska, (43)	Goss, (40)						Walter Taraska	Priscilla Krawczyk
Address Adolph Walter	Ruth (Hussels)				April 4, 1970		by Rev. Frederick W. Puelle	
Name St. Pierre, (22)	Roy, (20)						James Howe	Donna Roy
Address Dale	Beverly Jane				April 11, 1970		by Rev. Frederick W. Puelle	
Name Anderson, (24)	Taylor, (24)							
Address Alan Paul	Annie Elizabeth				May 29, 1970		by Rev. Frederick W. Puelle	
Name Bacon, (24)	Norman, (22)						Stuart Estes, Jr.	Judith Norman
Address Alden Everett III	Ellen Ruth				June 6, 1970		by Rev. Frederick W. Puelle	
Name Townsend, (22)	Klawenski, (22)						Bruce Edwards	Christine Stonski
Address David Eddy	Susan Linda				June 20, 1970		by Rev. Frederick W. Puelle	
Name Collini, (26)	Cressotti, (22)						Burton Hart	
Address Andrew Anthony	Karen Nina				August 8, 1970		by Rev. Frederick W. Puelle	
Name Wellspeak, (22)	Silikis, (18)						Robert Schabacker	Marykie Johnson
Address Richard	Mary Louisa				August 29, 1970		by Rev. Frederick W. Puelle	
Name Le Donne, (47)	Cressotti, (47)						Mark Cressotti	Leah Cressotti
Address Jack Michael	Esther (Fritz)				October 30, 1970		by Rev. Frederick W. Puelle	
Name Judecki, (42)	Wyman, (33)						John Trasko	Anne Perez
Address Clifford	Janice V.				November 28, 1970		by Rev. Frederick W. Puelle	
Name Della, (43)	Jones, (32)						Eliza J. Orcutt	Vida Sanders
Address Angelo Francis	Carol Ann				December 27, 1970		by Rev. Frederick W. Puelle	
Name Murphy,	Ferst,						Joanne Murphy	Thomas Murphy
Address Michael	Donna Elizabeth				September 6, 1969		by Rev. Frederick W. Puelle	

Marriages

Section .....

Page No. .....

Form 115 Eden Publishing House, St. Louis, Mo.

Name of the Groom	Name of the Bride	License Issued by: State	County	No.	Married: When	[redacted]	Witnesses & Minister	Future Residence
Name Osowski, (39)	Klavenski, (22)		1971				Edward Sowski -	Jacqueline Klavenski
Address Stanley	Gretchen		January		23, 1971		by Rev. Frederick W. Puelle	
Name Orrall, (41)	Sanders (Vaitkus) (32)						Angelo + Carol	Vella
Address George James	Vale Viktoria		May		22, 1971		by Rev. Frederick W. Puelle	
Name Adams, (19)	Morris, (23)						Charles Adams -	Elaine Morris
Address Kenneth A.	Shirley J.		June		26, 1971		by Rev. Frederick W. Puelle	
Name Sienkiewicz, (24)	Nowak, (20)						August Kupa -	Kathie Nowak
Address David Allen	Pamela Kay		July		31, 1971		by Rev. Frederick W. Puelle	
Name Meeson, (36)	Haley, (37)						Don Howland -	Carlyne Howland
Address David	Elaine		August		25, 1971		by Rev. Frederick W. Puelle	
Name Carrier, (27)	Berube, (20)						Ronald Carrier -	Kathy Gail Hankard
Address Mark Alan	Debra Susan		October		30, 1971		by Rev. Frederick W. Puelle	
Name Sienkiewicz, (46)	David, (30)		1972				John + Margaret	Sienkiewicz
Address Ernest Reynold	Martha Marie		May		28, 1972		by Rev. Norman David	
Name Richter, (21)	Lardrier, (20)						Stewart Richter -	Karen Fitzgerald
Address Craig	Cheryl		June		10, 1972		by Dr. William Talley	
Name Semolo (21)	McCarthy, (21)						Joseph Tufte -	Karen Pikitsky
Address David Karl	Kristen Patricia		June		24, 1972		by Rev. Frederick W. Puelle	
Name Andrews, (46)	Conway (Jennings) (57)						James B Conway -	Lynne K. Andrews
Address Thomas Stephen	E. Vice		November		18, 1972		by Rev. Frederick W. Puelle	
Name Grant, (26)	Pulliam, (31)						Thank Hunter -	Dorothy Pettier
Address Edward M	Virginia R.		November		25, 1972		by Rev. Frederick W. Puelle	
Name Kypriacou (27)	Lee, (24)		1973				Richard Varga -	Mary Ann Pitcox
Address Philip	Cynthia		April		7, 1973		by Rev. Frederick W. Puelle	
Name Lundemann, (28)	Sullivan, (28)						Robert Fred Lundemann -	Doris M. Puelle
Address Mark John	Vivian Verna		April		14, 1973		by Rev. Frederick W. Puelle	
Name Potter, (49)	Potter, (40)						Marvin Lee Roberts -	Shirley Jankowski
Address Alden	Stephanie		May		19, 1973		by Rev. Frederick W. Puelle	

Marriages

Section .....

Page No. .....

Form 115 Eden Publishing House, St. Louis, Mo.

Name of the Groom	Name of the Bride	License Issued by: State	County	No.	Married: When	~~Where~~	Minister	Future Residence
Name Korostynski, (24)	Pootal, (26)							
Address Glenn	Elizabeth				June 19,	1973	by Rev. Frederick W. Puelle	
Name Matyseck, (20)	Kandel, (20)						Ralph Jarnauska	Donna Robbins
Address Roy Alan	Linda Ann				June 23,	1973	by Rev. Frederick W. Puelle	
Name Gordon,	Schwaber,						William Gordon	Cynthia Schwab
Address Donald James	Charlotte Ann				August 25,	1973	by Rev. Frederick W. Puelle	
Name Yarema, (26)	Helch, (21)						Richard Fochi	Deborah LaFrenier
Address Paul Robert	Susan Linda				September 15,	1973	by Rev. Frederick W. Puelle	
Name Venturini, (27)	Schab, (19)						Gino Gennero	Sandra Schab
Address James	Linda Joan				September 28,	1973	by Rev. Frederick W. Puelle	
Name Fairlee, (24)	Cavanaugh, (23)						Joseph Zelze	Valerie Zelze
Address Henry Doremus, Jr.	Maureen Rose				September 30,	1973	by Rev. Frederick W. Puelle	
Name Bodendorf, (25)	Leone, (19)						Klis Bodendorf	Luann Bodendorf
Address Kurt Steven	Anne Mary				October 6,	1973	by Rev. Frederick W. Puelle	
Name Onofrey, (18)	Wolfe, (16)						Joseph Lesco	Rachel Gignac
Address John Edward	Cynthia Lyfil				October 12,	1973	by Rev. Frederick W. Puelle	
Name Hayden, (24)	Kratochvil, (20)						Robert Hayden	Nancy Razella
Address Richard Burnham Jr.	Della Ann				December 23,	1973	by Rev. Frederick W. Puelle	
Name Mitchell, (25)	Schwaber, (24)				1974		James Mitchell	Charlotte Gordon
Address Kevin Michael	Cynthia Marie				June 7,	1974	by Rev. Frederick W. Puelle	
Name Winters, (27)	Mann, (23)						Edward Senecal	Linda Sicciliane
Address Robert Allen	Joanne				June 15,	1974	by Rev. Frederick W. Puelle	
Name Deacon, (21)	Fisher, (21)						Robert Rogers	Patricia Hart
Address Mark Edmund	Ruth Irene				June 29,	1974	by Rev. Frederick W. Puelle	
Name Bovino, (24)	Jacobs, (21)						Vincent Bovino	Kathy Jacobs
Address Samuel Michael	Patricia Lynn				July 6,	1974	by Rev. Frederick W. Puelle and Rev. Fr. John Farley	
* Name Fontaine,	Hooley,							
Address Wayne	Mary Ann				October 7,	1972	by Rev. Frederick W. Puelle	

Marriages

Section .....

Page No. .....

Form 115 Eden Publishing House, St. Louis, Mo.

Name of the Groom	Name of the Bride	License Issued by			Married		Witnesses & Minister	Future Residence
		State	County	No.	When	~~Where~~		
Name Hession, (27)	Kandel, (32)						James Conlon -	Joanne Webster
Address Thomas F.	Cynthia (Cass)		August		10, 1974		by Rev. Frederick W. Puelle	
Name Stroetzel, (21)	Patryak, (23)						Peter Pablo -	Elaine Albert
Address Michael G.	Deborah Lee		August		10, 1974		by Rev. Frederick W. Puelle	
Name Jenkinson, (35)	Sokat (22)						Rupert Swann -	Sondra Sokat
Address Dennis James	Barbara Ruth		October		11, 1974		by Rev. Frederick W. Puelle	
Name Lucciali, (25)	Enko, (22)						Donald Lypick -	Connie Kennedy
Address John Aldo	Kristine Joy		October		12, 1974		by Rev. Frederick W. Puelle	
Name Kandel, (30)	Jones, (30)						Thomas Metzger -	Madeline Dettloff
Address Robert Paul	Sandra		October		12, 1974		by Rev. Frederick W. Puelle	
Name Walke, (25)	Ferrell, (22)						Michael Cudney -	Christine Bodendorf
Address Michael	Maureen		October		19, 1974		by Rev. Frederick W. Puelle	
Name Szubelik, (56)	Gentile, (56)						Lawrence Wilson -	Joyce Mead -
Address Joseph Stanley	Olga Ann		October		28, 1974		by Rev. Frederick W. Puelle	
Name Muranko, (20)	Marsh, (18)	(Consecration of Civil Service on September 30, 1974)					Mark Edmondes -	Sheryl Cygan
Address Reinhardt J.	Audrey		November		9, 1974		by Rev. Frederick W. Puelle	
Name Coach, (31)	Kendzior, (27)						John Coach -	Jann Kendzior
Address Robert James	Nora Emily		November		22, 1974		by Rev. Frederick W. Puelle	
Name Stebbins, (23)	Sienkiewicz, (22)						Neil Stebbins -	Susan Sienkiewicz
Address Dennis Michael	Judith Eileen		November		30, 1974		by Rev. Frederick W. Puelle	
Name Albert, (24)	Fritz, (18)						Edward Albert -	Pamela Albert
Address Benny	Darryl Ann		December		14, 1974		by Rev. Frederick W. Puelle -	
Name Oleksak, (25)	Stallsmith, (24)						Andrew Oleksak, III -	Alan Krause
Address Daniel Martin	Charley Lee		December		21, 1974		by Rev. Frederick W. Puelle	
			1975					
Name Donyer, (19)	Jacobs, (18)						Robert Hutchinson -	Patricia Bovino
Address Joseph Mark	Kathy Ann		June		21, 1975		by Rev. Frederick W. Puelle	
Name Rowe, (21)	McGarry, (22)						Steve Jencks -	Lee Murphy
Address Vance Alan	Diane Edith		July		19, 1975		by Rev. Frederick W. Puelle	

Marriages

Section .....

Page No. .....

Form 115 Eden Publishing House, St. Louis, Mo.

Name of the Groom	Name of the Bride	License Issued by: State	License Issued by: County	License Issued by: No.	Married: When	Married: ~~Where~~	Witnesses & Minister	Future Residence
Name Loveitt, (25)	Bodendorf, (19)						Burleigh Loveitt	Donna Sirola
Address Peter Charles	Anna Mary		August		30, 1975		by Rev. Frederick W. Puelle	
Name Orcutt, (36)	Cotton, (20)						John Hess	Virginia Fischie
Address David Davis	Deborah Jean		September		6, 1975		by Rev. Frederick W. Puelle	
Name Menard, (30)	Cooley, (30)						Warren Gentry	Barbara Menard
Address Arthur J.	Mary Ann		October		25, 1975		by Rev. Frederick W. Puelle	
Name Hammond, (36)	Zentmeyer, (26)						John + Linda St. Sauveur	
Address Richard Theodore	Linda Sue		November		15, 1975		by Rev. Frederick W. Puelle	
Name Bodendorf, (20)	Dayle, (20)						Gary Chamberlain	Eleanor Doyle
Address Jay	Kathy		November		22, 1975		by Rev. Frederick W. Puelle	
Name Costa, (38)	Beauregard, (33)				1976		Don Chaffee	Carol Ann Caputo-Diamond
Address Joseph, Jr.	Rose Mary Chaffee		April		9, 1976		by Rev. Frederick W. Puelle	
Name Lalois, (51)	Skrodzki, (51)						William Kayo	Lillian Duhette
Address Richard Rene	Margaret		April		23, 1976		by Rev. Frederick W. Puelle	
Name Schnapp, (21)	Robbins, (21)						Stephen Schnapp	Linda Matyasek
Address Robert Howard	Donna Lee		May		29, 1976		by Rev. Frederick W. Puelle	
Name Marrin, (20)	Dressel, (22)						Mark Edward	Carol Calline
Address Joseph Richard	Gwen Alice		July		31, 1976		by Rev. Frederick W. Puelle	
Name Criscio, (24)	Schmidt, (21)						Thomas Chojnowski	Debra Patrick
Address Charles Ralph	Ira Jean		September		11, 1976		by Rev. Frederick W. Puelle	
Name Southgate, (23)	Ferst, (24)						Gordon Southgate	Susan Ferst
Address Richard C.	Joanne C.		September		18, 1976		by Rev. Frederick W. Puelle	
Name Schmidle, (24)	Jutkus, (24)						John Soler	Kristine Uccelli
Address Robert Edward	Pamela Elaine		September		25, 1976		by Rev. Frederick W. Puelle	
Name Placzek (22)	Senkiewicz (23)						David Moscinskiller	Janice Herbert
Address Glenn M.	Linda M.		October		16, 1976		by Rev. Frederick W. Puelle	
Name Czyzewski (24)	Dressel (21)						Roger Reizovic	Gwen Nguyen
Address Edward A.	Lee Ann		October		16, 1976		by Rev. Frederick W. Puelle	

Marriages

Section .....

Page No. .....

Form 115 Eden Publishing House, St. Louis, Mo.

Name of the Groom	Name of the Bride	License Issued by State County No.	Married When	Where	Minister	Future Residence
Name Stapleton (22) Address John Paul	Wyman (18) Lynn Marie	October	24,	1976	Phillip Klinski by Rev. Frederick	Sharon Farmer W. Paelle
Name Rodriguez, (15) Address James Michael	Dixon, (17) Sandra Lee	November	26,	1976	Steven Blasenak by Rev. Frederick	Cheryl Simmons W. Paelle
Name Taylor, (28) Address Russell Richard	Blanchette, (19) Della Christine	November	27,	1976	Gary Parody by Rev. Frederick	Leah Cressotti W. Paelle
Name Kummerfeldt, (24) Address Jay B.	Penczek, (20) Holly J.	1977 August	6,	1977	Robert Kummerfeldt by Rev. Walter	Lorinda McAllister E. Menzel
Name Schwaber, (21) Address Stephen M.	Dahlby, (18) Amy L.	August	6,	1977	James Gryzgkiewicz by Rev. Walter	Heidi Dahlby E. Menzel
Name Reimann, (26) Address Gunther	Houghton, (23) Michaelene	August	20,	1977	Robert Walker by Rev. Walter	Susan Champiny E. Menzel
Name Wirth, (64) Address Albert H.	Mehlborn, (54) Florentine T.	August	20,	1977	Roy Wirth by Rev. Walter	Janice Mehlborn E. Menzel
Name Paradis, (52) Address Vincent E.	Hubbard, (54) Helen M.	September	4,	1977	Hans Maciejewski by Rev. Walter	Susan M. Hubbard E. Menzel
Name Jenkins, (25) Address Robert H.	Graf, (20) Valerie Ann	September	10,	1977	Frederick Balicki by Rev. Walter	Cheryl Graf E. Menzel
Name Stark, (21) Address David Robert	Morris, (20) Gail	November	19,	1977	Dean Di Carlo by Rev. Walter	Holly Cloutier E. Menzel
Name Matal, (22) Address Joe Walter	Ryback (Butte) (23) Kathleen Marie	1978	January	1, 1978	Miguel Figuera by Rev. Walter	Veronica E. Menzel
Name Schneider, Mark (24) Address 69 Jefferson St.	Kuchanski, Gail (23) 82 Dry Bridge Road		May	6, 1978	Richard Schneider by Rev Walter	Mrs. Mary Ellen Ledoux E. Menzel
Name DeKastrozza, (24) Address Kabir T.	Mac Kay, (25) Margaret E.		September	8, 1978	Henry DeKastrozza by Rev. Walter	Mrs. Colleen Farrow E. Menzel
~~Name~~ 126 Union Street Address						

Marriages

Section .....

Page No. .....

Form 115 Eden Publishing House, St. Louis, Mo.

Name of the Groom	Name of the Bride	License Issued by State	County	No.	Married When	Where	Minister	Future Residence
Name Fritz, Address John H. (24)	Johnston, Sara L. (20)				October 1, 1978		David Conry by Rev. Conter for C. Manzel	Maureen Lucey
Name Ferst, (24) Address Leonard W.	Belville, (20) Robin A.				October 14, 1978		James Reed by Rev. Walter E. Manzel	Lisa Belville
Name Lusa, (18) Address Bernard	Escracho, (17) Mary				November 11, 1978		Joachim Lusa by Rev. Erika Payer	Rosamond Sudows
Name Towle, (20) Address Richard A.	Reed, (30) Barbara E.				February 17, 1979		Bernice Towle by Rev. Walter E. Manzel	Sandra Fogg
Name Whitney, (36) Address Ernest E.	Pontbriand, (28) Rebecca J.				June 2, 1979		William Whitney by Rev. Walter E. Manzel	Mrs. Frances Pontbriand
Name Sanders, (28) Address Steven C.	Wallace, (21) Linda A.				June 9, 1979		John Kriegs by Rev. Walter E. Manzel	Mr. Donna Wallace
Name Menard, (49) Address Arthur M.	Kurowski, (41) Joanne S.				June 14, 1979		Vincent Sardina by Rev. Walter E. Manzel	Mr. & Tardino
Name Markel, (19) Address Scott O.	Bustle, (18) Veronica A.				June 16, 1979		Robert King by Rev. Walter E. Manzel	Brooke-Ann Burnett
Name Matyszcka, (18) Address Marc	Howes, (18) Jane L.				July 7, 1979		Christopher Cook by Rev. Walter E. Manzel	Nancy Fischer
Name Lynch, (19) Address Patrick	Gubert, (19) Cheryl A.				October 9, 1979		Donald Parks by Rev. Walter E. Manzel	Leanne Schacker
Name Shapiro, (22) Address Ralph L.	Caba, (22) Catherine C.				November 1, 1979		[illegible] by Rev. Walter E. Manzel	[illegible]
Name Case, (34) Address Burton, Georgia	Allen, Deborah [illegible]				December 15, 1979		Stanley Defranowicz by Rev. Walter E. Manzel	Francis Defranowicz
Name Leduc, Address Raymond A.	Hebert, Tammy L.				February 23, 1980		[illegible] by Rev. Walter E. Manzel	Mr. & Mrs. Stephen Merlin Mr. & Mrs. R. Hebert
Name [illegible] Address Bernard M. Jr.	[illegible] Anne Marie				April 5, 1980		[illegible] by Rev. Walter E. Manzel	[illegible]

Marriages

Section .....

Page No. .....

Form 115 Eden Publishing House, St. Louis, Mo.

Name of the Groom	Name of the Bride	License Issued by State	County	No.	Married When	Where	Minister	~~Future Residence~~
Name [illegible] Address [illegible]	[illegible]	[illegible]		3	[illegible]		[illegible]	[illegible]
Name [illegible] Address [illegible]	[illegible]	[illegible]					[illegible]	[illegible]
Name Fisher Address Timothy E.	Lytle Kimberly S.	August	23,	1980			Richard Schneider by Rev. Walter E. Menzel	Donna Pulaski
Name Salmon, Address Richard B.	O'Connor, Linda C.	August	23,	1980			John Salmon by Rev. Walter E. Menzel	Mrs Eva Franklin
Name Kiddeman, Address Richard L.	Trasko, Christine S.	August	24,	1980			David Wallman by Rev. Walter E. Menzel	Kimberly Parker
Name Parks, Address Howard G.	Caputo, Leona J.	August	30,	1980			Gino Dillon Giustina by Rev. Walter E. Menzel	Mrs. Corinne Hosford
Name Stephen J. Bielski Jr. Address Suffield, CT	Debbie Lee Handy Enfield, CT	March	21,	1981		St. John's Lutheran	Steven Haryack Michael R. Gruel	Lisa Walters
Name Mark A. Choiniere Address Westfield, Mass	Pamela Cortis Westfield, Ma	April	22,	1981	April 25, 1981	St. John's Lutheran	Alton Choiniere Michael R Gruel	Patricia Sturgood
Name John M. Willis Address (St. Louis) Westfield, Mass	Susan M. Hubbard Westfield, Mass				April 26, 1981	St. John's Lutheran	James Willis Michael R Gruel	Pamela Miller
Name Christopher Swords Address Cedar St. Southwick	Christine Sofinowski 12 State, Westfield	May	30,	1981		St. John's Lutheran	Kevin Swords Michael R. Gruel	Irene Sofinowski
Name Wilfred J. Wendzio Address 77 George St, Westfield	Polly Ann Blood 67 Bridge, Agawam	August ~~July 20~~	1,	1981		St. John's Lutheran	Gunther Reimann Michael R. Gruel	Brenda Bannish
Name DAVID FISHER Address ROANOKE, VA.	CAROL TAYLOR ROANOKE, VA.	SEPT.	5,	1981		ST. JOHNS LUTHERAN	TIM FISHER by REV. WALTER E. MENZEL	LOUISE TAYLOR
Name Donald Ellershaw Address 31 Cowes Hill, Southwick	Lorraine Wolfe 167 Prospect, Westfield	September	12,	1981		St. John's Lutheran	Dennis Coats Michael R. Gruel	Marilyn Candiano
Name Richard J Schneider Address Westfield, MA.	Kathleen M. Deane Springfield, MA.	October	3,	1981		St. Johns Lutheran	Mark Schneider Michael R. Gruel	Maureen Deane

On July 24, 1983,
Pastor Stephen and Pauline Brusco
were married at St. John's
by the Rev. E. Preston Wagner

Marriages

Section .....

Page No. .....

Form 115 Eden Publishing House, St. Louis, Mo.

Name of the Groom	Name of the Bride	License Issued by State	County	Date of Mar.	Married When	Where	Minister	Future Residence
Name Raymond T. Mitchell Address Westfield 290 Notre Dame	Penny J. Parsons 14 Phelps Westfield		Feb. 14	1982		St. Johns	Michael R. Gruel William Zagrany	126 Franklin St LeAnn Tobia
Name Mark L. Normantowicz Address Sackett Rd, Westfield	Ren S. Jue 15 D Colonial Pine acres Westfield		April 17	1982		St. Johns	Michael R. Gruel	Witnesses: David Dankowska Michelle Calluci
Name Daniel J. Duchaune Address 7 Summer St. Easthampton	Christine Placzek 40 Park Dr. Westfield		May 8	1982		St. Johns	Michael R. Gruel	Michael Laprade Cheryl Hardy
Name Brian Namcher Address Arlington, Texas	Melinda Frisby 162 Pontoosic, Westfield		June 5	1982		162 Pontoosic West field	Michael R. Gruel	Note: Consecration of civil ceremony - 6-4-82
Name Leonard D. Holmes Address 33 Elm St. Westfield	Carol Lee 33 Elm St. Westfield		June 30	1982		St. John's	Michael R. Gruel	UTAH
Name Thomas J. Mulvenna Address 11 Day Ave	Sally Ann Reynolds 15 Walker Ave		Oct 23	1982		St. Johns	Michael R. Gruel	48 Franklin St. Apt. 2
Name Michael T. Vella Address 342 Southwick Rd.	Caroline M. Dunn 342 Southwick Rd.		Dec 4,	1982		St. Johns	Michael R. Gruel	342 Southwick Rd Westfield
Name Raymond L. Reed Address 836 Southampton Rd	Eileen S. Annis 1061 Dwight St Holyoke		April 9,	1983		St. John's	Michael R. Gruel	836 Southampton Rd Westfield
Name Daniel P. Berry Address 85 Montgomery Rd	Susan K. Szumowski 85 Montgomery Rd		May 14,	1983		St. John's	Michael R. Gruel	85 Montgomery Westfield
Name Michael J. Burns Address 9 Franklin Ave	Susan A. Ferst 9 Franklin Ave		May 20,	1983		St. John's	Michael R. Gruel	9 Franklin avenue
Name Richard E. Schneider Address Westboro, Ma.	Lea A. Basso Schrewsbury, Ma.		June 18,	1983		St. John's	Michael R Gruel	Westboro, Ma
Name Peter C. Schroft Address 9 Ridgecrest Circle	Deborah M. McCarthy 155 Piper Rd. West Spfld		June 25,	1983		St. Johns	Michael R Gruel	
Name Thomas A. Sousa Address 67 Hillside, Springfield	Ann E. Hartmann 1029 Am St. West Springfield		Oct 8,	1983		St. Johns	Michael R. Gruel	
Name Michael Sobczyk Address 55 Katherine, Wfld	Gale Houghton 55 Katherine, Wfld		Oct. 14	1983		St Johns	Michael R. Gruel	

Marriages

Section .....

Page No. .....

Form 115 Eden Publishing House, St. Louis, Mo.

Name of the Groom	Name of the Bride	Date of Marr. License Issued by ~~State, County, No.~~	Married When	Married Where	Minister	Future Residence
Name Dennis M. Pike Address 13 Colman Ave Wfld	Deborah L. Polley Colonial Pine Acres Westfield	5/26/1984		Stanley Park	Michael R. Gruel	Westfield
Name Gary Stone Address 1576 Memorial Av. W. Spfld	Carol McGarry 8 Colony Rd, West Springfield	June 16, 1984		St. John's	Michael R. Gruel	West Springfield
Name William Murray ~~Address~~ Cynthia Townsend	789 Granville Rd 554 Montgomery Rd	June 16, 1984		St. John's	Michael R Gruel	
Name Dennis E. Holl Address Westfield 52 Old Quarry	Exerine M. Miller Springfield 117 Balboa Dr.	June 30, 1984		St. John's	Michael R. Gruel	
Name Andrew K. Hall Address 145 Miller St. Wfld	Heidi K. Lusa 129 Otis St, Wfld.	Aug. 11, 1984		St. John's	Michael R. Gruel	
Name Clifford F. Wolfe Address 167 Prospect St Ext.	Irene M. Boisseau Westfield Pochassic Road	Sept. 29, 1984		St. John's	Michael R. Gruel	
Name Jonathan W. VanderWolk Address 441 Massachussetts Ave West Springfield	Jann K. Kendzior 74 Otis St. Westfield	Oct 6, 1984		St. John's	Michael R. Gruel	
Name Peter Newman Address 2071 Riverdale St. W. Springfield	Andrea Lee Hoag 2071 Riverdale St W. Springfield	Oct. 13, 1984		St. John's	Michael R. Gruel	
Name Steven H. Martin Address 142 Russet Lane Middletown, CN	Michele R. McManus Southwick	Oct. 20, 1984		St. John's	Michael R. Gruel	
Name David M. Harmon Address Hampton, Va.	Kim Marie Backus Ollivette, MO	Nov 3, 1984		St. John's	Michael R Gruel	
Name Norman R. Gray, Jr. Address 79 Meadow St Westfield	Eileen E. Muto 79 Meadow St. Westfield	Feb. 23, 1985		St. John's	Michael R. Gruel	
Name Michael D. Kurowski Address 20 Hanover, Wfld	Stacey L. Cecchini 20 Hanover, Wfld	Sept 6, 1985		St. John's	Michael R Gruel	
Name John A Mason Address 1617 Fountainview Houston, TX	Deborah Puza 1617 Fountainview Houston, TX	Sept. 7 1985		St. John's	Michael R. Gruel	
Name Richard A. McCorkindale Address 868 Southampton Rd Wfld	Pamela Gorman 868 Southampton Rd Wfld	Sept. 14 1985		St. John's	Michael R. Gruel	

Marriages

Section .....

Page No. .....

Form 115 Eden Publishing House, St. Louis, Mo.

Name of the Groom	Name of the Bride	~~License Issued~~ by Date ~~State County No.~~	Married When	Married Where	Minister	Future Residence
Name Robert A Wiese Address Chicopee	Roxanne Nickerson 8 Curtis St Westfield	Sept. 15, 1985		St. John's	Michael R. Gruel	
Name Christopher Voudren Address 7 Cross St. Westfield	Lisa M. Kurowski 7 Cross St. Westfield	Oct. 26, 1985		St. Johns	Michael R Gruel	
Name William Wagner Address 222 Cabinet Springfield, MA	Karen E Kittredge 222 Cabinet Springfield, Ma.	Dec. 7 1985		St. John's	Michael R. Gruel	
Name Joseph G. Sullivan Address 5 Woodside Dr. Wilbraham, MA	Donna J Urban 209 Dry Bridge Westfield, MA	Feb. 14, 1986		St. John's	Michael R. Gruel	
Name Richard Rovelli Address Chicopee	Sherri Korniottis 18 Hampden st Westfield	May 10 1986		St. John's	Michael R. Gruel	
Name Richard A. Jakobowski Address Southwick	Diane P. Baldyga Westfield	May 10 1986		St. John's	Michael R. Gruel	
Name Adolf Wroblewski Address Westfield	Ottilie Windzio Westfield	Sept. 6 1986		16 Washington St.	Michael R. Gruel	
Name Robert Leo Sullivan Address Alton, N.H	Vicki Lisa Bleau Westfield	Feb 14 1987		~~Alton,~~ St ~~N.H.~~ John's	Michael R. Gruel	Alton, N. H
Name Ewald Wrobleski Address Agawam, MA	Agnes Mault Agawam MA	July 18 1987		St. Johns	Michael R. Gruel	
Name Charles McCarthy, III Address West Springfield	Tammy L. Gumlaw West Springfield, MA	July 18 1987		St. John's	Michael R Gruel	
Name Robert P. Gross Address Governor's Is. N.Y	Susan M. Gillan Springfield, MA	Aug. 8 1987		St. John's	Michael R. Gruel	
Name Robert E Minalga, Jr. Address Westfield	Mary A Sienkiewicz Westfield	Aug. 22, 1987		St. John's	Michael R. Gruel	Somerville, MA
Name Christopher Gray Address Easthampton	Cynthia Lewis Easthampton	Oct 3, 1987		St. Johns	Michael R. Gruel	
Name Charles R. Lesher Address Scituate, MA	Doris Brown Scituate, MA	Oct. 10, 1987		St. John's	Michael R. Gruel	

Marriages

Section .....

Page No. .....

Form 115 Eden Publishing House, St. Louis, Mo.

Name of the Groom	Name of the Bride	~~License Issued by~~ Date ~~State~~ ~~County~~ ~~No.~~	Married When	Married Where	Minister	~~Witnesses~~ ~~Future Residence~~
Name Thomas Glasrud Address Plainsboro, N.J.	Laurie Jean Avery Howell, N.J.	Dec. 19, 1987		St. John's	Michael R Gruel	Kim Avery Geoffrey Glasrud
Name Kenneth A. Address Carriere Westfield	Pamela LaFlam Westfield	Nov. 1, 1987		St. John's	Michael R. Gruel	
Name Rodger Meloche Address Deerfield Beach, FL	Danette Peters Deerfield Beach, FL	May 29, 1988		St. John's	Michael R Gruel	Deborah Fuller Eric Frasco
Name Howard Thomas Address McClure	Jane Marie Sienkiewicz	June 11, 1988		St. John's	Michael R. Gruel	Mary Minalga Andy Koenig
Name Richard C. Address Lake	Karen E. Burrage	Aug. 6, 1988		St. John's	Michael R. Gruel	Tricia Breor Edward Lagosse
Name Clifford John Address Forrett	Jennifer Ann Gray	Aug. 20, 1988		St. John's	Michael R Gruel	Leslie Gray Timothy Baker
Name Russell William Address Duval	Iva Jean Criscio	Oct. 1, 1988		St. John's	Michael R Gruel	
Name Mark C. Address Veitenheimer	Karen Ann Gulvas	Sept. 24, 1988		St. John's	Michael R Gruel	Basil Ormsby Carla Mazzaferro
Name (CROWDER-SOFINOWSKI - see 2 pages ahead) Kevin Michael Address Noonan	Andrea Eileen Parker	April 1, 1989		St. John's	Michael R Gruel	Roxanne Parker Anthony Gilberti
Name Lech Address Palejko	Sally Jean Loser	June 17 1989		St. Johns	Michael R. Gruel	Bonnie Byda Mirek Lewandowski
Name Christopher Robert Address Hartmann	Peggy Ann Mulcahy	July 15, 1989		St. John's	Michael R Gruel	Veneri Walker Robert Hartmann
Name Glen Elliott Address Sell	JoAnn Mary Jones	Sept. 9 1989		St. John's	Michael R Gruel	Gary Sell Mary Vella
Name William Richard Address Cantell	Brenda Sue Stefano	Sept. 30 1989		St. John's	Michael R. Gruel	Susan Monahan Steve Cantell
Name Wayne Charles Address Nielsen	Kathleen Ann Carlson	Oct 14 1989		St. John's	Michael R Gruel	Brian Nielsen Kimberly Carlson

Marriages

Section .....

Page No. .....

Form 115 Eden Publishing House, St. Louis, Mo.

Name of the Groom	Name of the Bride	~~License Issued by~~ State	County	No.	Married When	Where	Minister	~~Future Residence~~
		DATE						
Name Paul Joseph Loiero Address 27 Deepwoods Dr.	Cynthia Ann Convoy 27 Deepwoods, Wfld	November 25			1989	St. John's	Michael R. Gruel	Charles R and Joyce Butler
Name Harold J. Dunbar Address 6A Bradford Greenfield, MA	Vicky Y. George 6A Bradford Greenfield, MA	March 24, 1990				St. John's	Michael R Gruel	Pamela Carriere Bruce Dunbar
Name Robert K. Johnson Address Southwick, MA	Ann Whipkey Westfield MA	May 5, 1990				St. John's	Michael R. Gruel	Susan Benson Michael Johnson
Name ~~Frederick C. Bell, Jr~~ Address ~~512 Granville Rd Westfield~~	~~Bridgette A Ann~~ July 7, 1990 Wedding on next page							
Name Frederick C. Bell, Jr. Address 512 Granville Rd Westfield	Bridgette Ann Stone 512 Granville Rd Westfield.	May 26, 1990				St. John's	Michael R Gruel	Pamela Herrlein Frederick C. Bell, Sr.
Name Mark A. Frappier Address 26 Matthew South-wick	Cheryl Beth Stone 26 Matthew South-wick	Sept. 1, 1990				St. John's	Michael R Gruel	Susan Strong Gregory Cotter
Name Mark A. Spiess Address 62 Franklin St	Connie A. Parsons 62 Franklin St.	October 6, 1990				St. John's	Michael R. Gruel	Diane Musterait Lee Diamond
Name Mark S. Cressotti Address 26 Furrow St.	Kimberly K. McCarthy 139 Williams St, Ludlow	October 13, 1990				St. John's	Michael R Gruel	Leah Cressotti Monica McGovern
Name Vincent A. Lanza Address 47 Price St. Spfld	Rebecca L. Maslar 47 Price St, Spfld	October 13, 1990				St. John's	Michael R. Gruel	Robert Driscoll
Name Brad M. Klinkowski Address 29 Fernwood, South-wick	Lisa S. Veronesi 29 Fernwood, Southwick	October 27, 1990				St. John's	Michael R. Gruel	Kevin Klinkowski Gina Veronesi
Name Leonard W. Ferst Address 45 Highland Ave, Wfld	MaryAnn Lorenzatti 45 Highland Ave. Wfld	Dec. 7, 1990				St. John's	Michael R Gruel	
Name Mark John McHale Address 153 Porter Lk Dr. Spfld	Alison Ruth Lewis Dartmouth Wfld	March 9, 1991				St. John's	Michael R. Gruel	Annette Bemis Michael McHale
Name James W. Kousch Address 763 James, Chicopee	Karen P. Shopland 763 James, Chicopee	April 27, 1991				St. John's	Michael R. Gruel	Lindsay Shopland Paul Kousch
Name Donald J. Donahue Address 91 Spikenard, Spfld	Diane E. Musterait 16 St. Paul, Wfld	May 18, 1991				St John's	Michael R Gruel	Edith Musterait John Donahue

Marriages

Section .....

Page No. .....

Form 115 Eden Publishing House, St. Louis, Mo.

Name of the Groom	Name of the Bride	~~License Issued by~~ State	County	No.	Married When	Where	Minister	~~Future Residence~~
		DATE						
Name ~~Anne E~~ Address ~~SIMMONS~~	~~Wa~~							
Name Wayne Address GRAUEL	Anne E. SIMMONS	July 7,	1990			St. John's	Joel J. Hensel	Beth Burnham C. Gary Rogers
Name Address								
Name William Robert Address TEFTS	Rose Bustamante	June 29	1991			St. John's	Michael R Gruel	
Name John W. Address Piispanen	Suzanne E. Varley	Aug. 24	1991			St. John's	Michael R. Gruel	Robert Piispanen Wendy Whitney
Name James M. Address Crowder	Irene D Sofinowski	October 8	1988			St. John's	Michael R Gruel	Christine Swords Dennis O'Grady
Name Richard William FUMPLIA, Jr. Address 4 Lincoln Pl Westfield	Chastity Lynn MARTINE 134 Union St, Apt 25 Westfield	March 20	1992			St. John's	Michael R. Gruel	Richard Vadnais Mindy Martine
Name G. David Bishop Address 512 Granville Rd Westfield	Beverly Ann STONE 512 Granville Rd Westfield	MAY, 2,	1992			St. John's	Michael R Gruel	Dave Rockwal Marilyn Morrow
Name David Vincent BROOKS Address 38 Thomas St. Westfield, MA	Cindy Lee HOLMES	June 20,	1992			St. John's	Michael R Gruel	Tammy Chandellor Steve Baker
Name Frank F. SIENKIEWICZ Address ~~Sandie C KIRBY~~ Boston	Sandie C KIRBY Boston	October 10	1992			St. John's	Michael R. Gruel	Harry Sienkiewicz Wendie Kirby
Name Donald S. MAIN Address ~~Valerie J E Longmeadow WROBLESK~~	Valerie J. WROBLESKI WESTFIELD	March 27	1993			St. Johns	Michael R Gruel	Christopher Cir Sharon Wroblesk
Name Russell R BERTKE Address Fort Belvoir VA	Lynn Marie Peterson 180 Highland Ave Westfield	July 17,	1993			St. Johns	Michael R. Gruel	Patrick Bertke Kersten Peterson
Name James R MAIA Address 9 Lockhouse Rd Apt B	Dayle A. HOYNOSKI 9 Lockhouse Rd, Apt. B	August 7	1993			St. John's	Michael R. Gruel	Maryanne Dumont Dennis Caton
Name Keven Roy SOPER Address 41 Coll. Hwy, Southwick	Tammy L HOCKER 41 Coll. Hwy, Southwick	Sept. 11	1993			St. John's	Michael R. Gruel	Amy Barnes Kevin Ellinger

Marriages

Section .....

Page No. .....

Form 115 Eden Publishing House, St. Louis, Mo.

Name of the Groom	Name of the Bride	License Issued by (DATE) State	County	No.	Married When	Where	Minister	Future Residence
Name Rudolph F. Musterait Address 16 St. Paul St.	Deborah Anne Kandefer 65 Colony Dr.	10/9/93				St. John's	Michael R Gruel	Edith Musterait Siegfried Tyburski
Name Paul J. Mason Address 27 Chestnut ~~St~~	Tammy L. Mason 27 Chestnut ~~Lane~~ St	10/2/93 civil marriage of 10/ 192 consecration				St. John's	Michael R. Gruel	
Name Kenneth Alan Newell Address Westfield	Traci Beth Symancyk Westfield	4/9/94				St. John's	Michael R Gruel	Dawn Symancyk Richard Newell
Name Scott Allen Greene Address Westfield	Pattiann Lindsay Westfield	5/14/94				St. John's	Michael R. Gruel	Connie Agin Karl Scholpp
Name Ernest M. Stelzer Address Springfield	Deborah E Gauthier Springfield	5/28/94				St. John's	Michael R Gruel	LuRee Gauthier Scott Stelzer
Name Bruce Alan Stone Address Westfield	Jane Frances Deraleau	8/6/94				St. John's	Michael R Gruel	Pamela Herrlein Gregory Lee
Name Donald F. Sienkiewicz Address Westfield	Greta R. Schmitt Ludlow	8/20/94				St. John's	Michael R. Gruel	Daniel Sienkiewicz Betzi-Lynn Hanc
Name Terry Frances Percy Address Stafford, CT	Neil Alan Hoss Stafford, CT	9/4/94				St. John's	Michael R. Gruel	Kurt Hoss Pamela Daglio
Name Lori E. Parsons Address Westfield	Raymond A. Miller Westfield	9/10/94				St. John's	Michael R. Gruel	Erika Sleeper Robert Miller
Name Amy Beth Address Backus, Somers CT	Bryan J. Kalish Springfield	10/1/94				St. John's	Michael R Gruel	Nicole Lidwin Edward Kalish
Name Kimberly Dawn Gogol Address Westfield	Greg Joseph Heath Westfield	4/29/95				St. John's	Michael R Gruel	Sharon Pitsaladis Michael Richard
Name Marie Beth Machabelo Address Springfield	Matthew Joseph Nolte Agawam	5/13/95				St. John's	Michael R. Gruel	Ana Santiago Daniel Nolte
Name Matthew Talmadge Address 75 Granville Rd, Wfld	Alice Raulin 75 Granville Rd	6/10/95				St. John's	Michael R. Gruel	Alan Nicoll Denise Brodowski
Name Gary Parmentier Address 82 Wallace Ave, Chicopee	Catherine Shapiro 62 Warren St, W Springfield	8/12/95				Stanley Park	Michael R. Gruel	Susan Wolfe Lester Deaubeault

Marriages

Section .....

Page No. .....

Form 115 Eden Publishing House, St. Louis, Mo.

Name of the Groom	Name of the Bride	~~License Issued~~ by DATE State	County	No.	Married When	Where	Minister	~~Future~~ Residence
Name Eric Joseph Smith Address 169 Main St. Westfield	Tina Louise Smith 109 Leonard St. Agawam	10/14/95				St. John's	Michael R Gruel	Edward Banach Christine Reece
Name Eric Christopher Dithrich Address Shellene E. Snyder	1793 E. Mountain Rd Westfield 8 Morris St Westfield	12/10/95				St. John's	Michael R. Gruel	Rosemary Puntillo Robert Andersen
Name Maribeth Hyder Address 160 Grassy Gutter Longmeadow MA	Kenneth P. White 160 Grassy Gutter Longmeadow MA	5/18/96				St. John's	Michael R Gruel	Michele Samatro Kevin Walkowski
Name LuRee M Gauthier Address 81 Oakland St. W. Springfield	Marc A Sawyer 81 Oakland St. W. Springfield	9/21/96				St. John's	Michael R Gruel	Hether Sawyer Kevin Fitzgerald
Name Patricia A. Furioni Address 192 Hillside Rd, Wfld	Scott M. Eidinger 192 Hillside Rd	10/26/96				St. John's	Michael R Gruel	ann Marie Furioni Sharon Furioni Gary Eidinger Jeffrey Eidinger
Name Mark Godaire Address wfld 342 Southwick Rd	Rachael Chassé wfld 342 Southwick Rd	5/17/97				St. John's	Michael R Gruel	Michelle Chassé Robert Godaire
Name Edward R Helmes Address 810 Blackland Terr Apopka FL	Angel Dawn Yaple 810 Blackland Terr Apopka FL	7/19/97				Stanley Park	Michael R. Gruel	Michelle Wentworth James Wood
Name ~~Gen~~ Allan Paul Platner Address 81 S. Maple, Apt 32	Bonnie-Jean Hocker 81 S. Maple, Apt. 32	7/26/97				St. John's	Michael R. Gruel	Nancy Hocker Douglas Newton
Name James C. Hagan Address wfld 57 Wildflower Cir.	Kristin Ferriter 57 Wildflower Cir	3/28/98				St. Johns	Michael R Gruel	Joanna Ferriter Timothy Hagan
Name Leif Schaar Selstad Address Cornelius, NC	Andrea Lynn Pallotta Cornelius, N.C.	10/17/98				St Johns	Michael R Gruel	Lynn Potter Chris Selstad Erik Selstad
Name Daniel N. Provost Address 262 Rosewell Springfield	Irene Adamczenko 8 Ellis St. Westfield	8/1/98				St. John's	Michael R Gruel	Anna Mae Pease + Maria Blackmore Carl Pease
Name Thomas Richard Culver Address 50 Loring Lane, Westfield	Faith Ann Wolfe 50 Loring Lane, Westfield	5/1/99				St. John's	Michael R. Gruel	Jane McClure James Culver
Name James MOES Address 8 Pinewood Dr. Southampton	Leslie A. GRAY 8 Pinewood Dr. Southampton	6/19/99				The Log Cabin, Holyoke	Michael R. Gruel	Jennifer Fornett Paul Wagner
Name Wayne Nutter Address 126 Main St.	Shari Gingras 20 Paper St	9/24/99				St. John's	Michael R. Gruel	Eleasah Gingras Michael Gingras

Marriages

Section _____
Page No. _____

Form 115 Central Publishing House, Cleveland

Name of the Groom	Name of the Bride	~~License Issued~~ by State City County No. DATE	Married When	Married Where	Minister	Witnesses ~~Future Residence~~
Name Joseph Carreira Address 80 North Ridge Rd Westfield MA	Bethany Fisher 12 Sheldon Ave Westfield	10/16/99		St. John's	Michael R. Gruel	Erin Karas Nathanial Please
Name David Morse Address 6 Livingstone Ave Westfield	Lisa Emmonds same	6/17/00		St. John's	Michael R. Gruel	Chad Hedges Heather Wyman
Name ~~Cheryl Frappier~~ Address						
Name Brian Schindler Address 150 Hillside Rd Westfield	Cheryl Frappier 150 Hillside Rd Westfield	11/6/99		St. John's	Michael R. Gruel	Jennifer Piotte Natale Algieri
Name Dominick Salzone Address 4 Liguori Dr. Southwick	Rachel (Donofrio) Ippolito 4 Liguori Dr. Southwick	7/8/00		St. Johns	Michael R. Gruel	Katherine Oliver Patrick Lynch
Name Kevin Foley Address 13 Paper St. Wfld	Dorothy Kidrick 13 Paper St, West field	9/24/00		St. John's	Michael R Gruel	
Name Kurt Neylon Address 39 Fowler Ave, Wfld	Jennifer Greene 39 Fowler Ave, Wfld	10/21/00		St. Johns	Michael R. Gruel	Danielle Bean Michael Tryon
Name Jaysen A. Melloni Address 440 College Hwy Southwick	Jaimie L. Beraldi 440 College Hwy Southwick	6/23/01		Stanley Park	Michael R. Gruel	Melody Placido Jeremy Melloni
Name Gunther Reimann Address 140 Pond Brook Rd Huntington, MA	Mernanne Willcox 140 Pond Brook Rd Huntington, MA	11/25/01		St Johns	Michael R. Gruel	Susan Lynn Miller Jerry Rega
Name Joseph W. Scott Address 5 Loring Lane Westfield, MA	Sarah A. Brown 5 Loring Lane Westfield, MA	5/24/02		St. Johns	Michael R. Gruel	Jayme Armes Lindsey Scott
Name Donald Hills Address 47 Birch Bluff Dr Westfield MA	Elizabeth (Abby) Young	10/4/03		Amelia Park	Michael R Gruel	
Name Matthew J Carrington Address 17B Lincoln St. Westfield	Joanna Ferriter 17 B Lincoln St Westfield	10/18/03		St. John's	Michael R. Gruel	James Carrington Kristin Hagan
Name Justin M. Choiniere Address 304 Springdale Rd Westfield	Ann Marie Seaha 38 Bungalow St Southwick, MA	10/25/03		St. John's	Michael R Gruel	Jennifer Seaha Christopher Choiniere
Name Michael Garwacki Address 19 Lockhouse Rd	Melissa LaBombard 19 Lockhouse Rd	Legal earlier 2/19/05		St. Johns	Michael R. Gruel	Michelle Kwenzel Timothy Garwacki

Marriages

Section _____
Page No. _____

Form 115 Central Publishing House, Cleveland

Name of the Groom	Name of the Bride	License Issued by State County No.	Married When	Married Where	Minister	~~Future Residence~~
Name Christopher M Gray Address 34 Canterbury Rd Springfield	Diane R. Armitage 34 Canterbury Rd	Aug 27, 2005	Stanley Park		Michael R Gruel	Sandra Goss Nikolas Gray
Name Craig Chiarore Address Chicopee [illegible]	Jessica Belola [illegible] Chicopee St	Aug. 25, 2007	St. John's Westfield		James M Wiese	Justin Chiarore Erik Korell
Name William Lavigne Address 9 Gargent Southwick MA	Lee Bustamante	April 25, 2008	St. John's Westfield		Christopher A. Hayward	Peter Lavigne Jr. Raelynn Belfco
Name Matthew Deacon Address Miller Street	Amy Banning Miller Street Wfld	August 2, 2008	St. John's Westfield		Christopher O Hayward	Renee Hill Sean Hill
Name Craig Giorgis Address	Karen Blumer	September 7 2008	St. John's Westfield		Christopher O. Hayward	Lisa Hansing Jean Fedora Bennett Williams
Name Shane Quinn Address 7 Dubois St	Lissette Matura-Maldonado Westfield	November 11 2011	St. John's Westfield		Christopher O. Hayward	Ryann Bravo Ashley Hawkins Hector Miranda
Name JASON ALDEN MICHAEL DONOHUE Address Oak St	KRISTINA MARIE LOVE Westfield MA	5 MAY 2013	ST JOHNS WESTFIELD		Christopher O. Hayward	KATELYN KOPY DEREK SAMBLE
Name Jose Alicea Address 66 Goss Hill Road	Lisa Lynch Alicea Huntington MA	August 17, 2013	St. John's Westfield		Conducted by Pastor Christopher A. Hazzard	Andrew Lami Kaitlyn Tower
Name John Albert Tourtellotte Address Franklin St Agawam	Jenna Gail Klinkowski 29 Forwood Rd Southwick	September 2, 2014	St. John's Westfield			Alexandra Klinkowski John Tourtellotte
Name Patrick Frederick Biese Address 1024 Washington St Hoboken NJ	Nicole Marie Stalmaker 1024 Washington St Hoboken NJ	November 14, 2015	North Bergen Hudson County			Valerie Swayne William Bernheimer
Name Russell Mark Davis Address 1617 Athens Ave Yuma, AZ	Virginia Lee Fisher 1617 Athens Ave Yuma AZ	December 20, 2015	St. John's Westfield		Michael R. Gruel	Erika Bonkowski Christopher McGahan
Name						
Address						
Name						
Address						
Name						
Address						

Marriages

Section_____
Page No._____

Form 115 Central Publishing House, Cleveland

Name of the Groom	Name of the Bride	License Issued by			Married		Minister	Future Residence
		State	County	No.	When	Where		
Name								
Address								
Name								
Address								
Name								
Address								
Name								
Address								
Name								
Address								
Name								
Address								
Name								
Address								
Name								
Address								
Name								
Address								
Name								
Address								
Name								
Address								
Name								
Address								
Name								
Address								
Name								
Address								

Marriages

Section_____
Page No._____

Form 115 Central Publishing House, Cleveland

Name of the Groom	Name of the Bride	License Issued by			Married		Minister	Future Residence
		State	County	No.	When	Where		
Name								
Address								
Name								
Address								
Name								
Address								
Name								
Address								
Name								
Address								
Name								
Address								
Name								
Address								
Name								
Address								
Name								
Address								
Name								
Address								
Name								
Address								
Name								
Address								
Name								
Address								
Name								
Address								

Marriages

Section_____
Page No._____

Form 115 Central Publishing House, Cleveland

Name of the Groom	Name of the Bride	License Issued by			Married		Minister	Future Residence
		State	County	No.	When	Where		
Name								
Address								
Name								
Address								
Name								
Address								
Name								
Address								
Name								
Address								
Name								
Address								
Name								
Address								
Name								
Address								
Name								
Address								
Name								
Address								
Name								
Address								
Name								
Address								
Name								
Address								
Name								
Address								
Name								
Address								

Marriages

Section_____
Page No._____

Form 115 Central Publishing House, Cleveland

Name of the Groom	Name of the Bride	License Issued by			Married		Minister	Future Residence
		State	County	No.	When	Where		
Name								
Address								
Name								
Address								
Name								
Address								
Name								
Address								
Name								
Address								
Name								
Address								
Name								
Address								
Name								
Address								
Name								
Address								
Name								
Address								
Name								
Address								
Name								
Address								
Name								
Address								
Name								
Address								

Marriages

Section _____
Page No _____

Form 115 Central Publishing House, Cleveland

Name of the Groom	Name of the Bride	License Issued by			Married		Minister	Future Residence
		State	County	No.	When	Where		
Name								
Address								
Name								
Address								
Name								
Address								
Name								
Address								
Name								
Address								
Name								
Address								
Name								
Address								
Name								
Address								
Name								
Address								
Name								
Address								
Name								
Address								
Name								
Address								
Name								
Address								
Name								
Address								

Marriages

Section_____

Page No._____

Form 115 Central Publishing House, Cleveland

Name of the Groom	Name of the Bride	License Issued by			Married		Minister	Future Residence
		State	County	No.	When	Where		
Name								
Address								
Name								
Address								
Name								
Address								
Name								
Address								
Name								
Address								
Name								
Address								
Name								
Address								
Name								
Address								
Name								
Address								
Name								
Address								
Name								
Address								
Name								
Address								
Name								
Address								
Name								
Address								

Marriages

Section _____

Page No. _____

Form 115 Central Publishing House, Cleveland

Name of the Groom	Name of the Bride	License Issued by			Married		Minister	Future Residence
		State	County	No.	When	Where		
Name								
Address								
Name								
Address								
Name								
Address								
Name								
Address								
Name								
Address								
Name								
Address								
Name								
Address								
Name								
Address								
Name								
Address								
Name								
Address								
Name								
Address								
Name								
Address								
Name								
Address								
Name								
Address								

Marriages

Section_____

Page No._____

Form 115 Central Publishing House, Cleveland

Name of the Groom	Name of the Bride	License Issued by			Married		Minister	Future Residence
		State	County	No.	When	Where		
Name								
Address								
Name								
Address								
Name								
Address								
Name								
Address								
Name								
Address								
Name								
Address								
Name								
Address								
Name								
Address								
Name								
Address								
Name								
Address								
Name								
Address								
Name								
Address								
Name								
Address								
Name								
Address								

Marriages

Section _____

Page No. _____

Form 115 Central Publishing House, Cleveland

Name of the Groom	Name of the Bride	License Issued by			Married		Minister	Future Residence
		State	County	No.	When	Where		
Name								
Address								
Name								
Address								
Name								
Address								
Name								
Address								
Name								
Address								
Name								
Address								
Name								
Address								
Name								
Address								
Name								
Address								
Name								
Address								
Name								
Address								
Name								
Address								
Name								
Address								
Name								
Address								
Name								
Address								

Marriages

Section_____

Page No._____

Form 115 Central Publishing House, Cleveland

Name of the Groom	Name of the Bride	License Issued by			Married		Minister	Future Residence
		State	County	No.	When	Where		
Name								
Address								
Name								
Address								
Name								
Address								
Name								
Address								
Name								
Address								
Name								
Address								
Name								
Address								
Name								
Address								
Name								
Address								
Name								
Address								
Name								
Address								
Name								
Address								
Name								
Address								

Marriages

Section_____

Page No._____

Form 115 Central Publishing House, Cleveland

Name of the Groom	Name of the Bride	License Issued by			Married		Minister	Future Residence
		State	County	No.	When	Where		
Name								
Address								
Name								
Address								
Name								
Address								
Name								
Address								
Name								
Address								
Name								
Address								
Name								
Address								
Name								
Address								
Name								
Address								
Name								
Address								
Name								
Address								
Name								
Address								
Name								
Address								
Name								
Address								
Name								
Address								

Marriages

Section_____
Page No._____

Form 115 Central Publishing House, Cleveland

Name of the Groom	Name of the Bride	License Issued by			Married		Minister	Future Residence
		State	County	No.	When	Where		
Name								
Address								
Name								
Address								
Name								
Address								
Name								
Address								
Name								
Address								
Name								
Address								
Name								
Address								
Name								
Address								
Name								
Address								
Name								
Address								
Name								
Address								
Name								
Address								
Name								
Address								
Name								
Address								

Marriages

Section _____

Page No. _____

Form 115 Central Publishing House, Cleveland

Name of the Groom	Name of the Bride	License Issued by			Married		Minister	Future Residence
		State	County	No.	When	Where		
Name								
Address								
Name								
Address								
Name								
Address								
Name								
Address								
Name								
Address								
Name								
Address								
Name								
Address								
Name								
Address								
Name								
Address								
Name								
Address								
Name								
Address								
Name								
Address								
Name								
Address								
Name								
Address								
Name								
Address								

Marriages

Section_____

Page No._____

Form 115 Central Publishing House, Cleveland

Name of the Groom	Name of the Bride	License Issued by			Married		Minister	Future Residence
		State	County	No.	When	Where		
Name								
Address								
Name								
Address								
Name								
Address								
Name								
Address								
Name								
Address								
Name								
Address								
Name								
Address								
Name								
Address								
Name								
Address								
Name								
Address								
Name								
Address								
Name								
Address								
Name								
Address								
Name								
Address								

MARRIAGE NOTIFICATION

Dear Reverend Father:

Would you kindly record in your Book of Baptisms the marriage record of

Marjane Lee Madinko and Peter Donald Koehler

Born of	Born of Eric Koehler
and	and Alma Sauter
on 19	on Nov. 23 1952
Baptized 1	Baptized Nov. 15 1953
at (Church)	at St. John's Lutheran (Church)
in (City)	in Westfield, Mass. (City)

The marriage was contracted in the Church of St. Columba

at Youngstown, Ohio (City and State), on Feb. 3 1979

The witnesses were:

Karen Sue Madinko and Eric Thomas Koehler

The Officiating Priest was William J. Connell

Rev. William J. Connell
~~Pastor-Ass't-Delegate~~

(In accordance with Church regulations will you kindly sign and mail to me at the following address the notification receipt which is attached.)

159 W. Rayen Ave. (Street and Number) Youngstown (City) Ohio 44503 (State)

* buried from home or funeral home.

Those Who Passed On

Section _____

Page No. 1

Form 117 Central Publishing House, Cleveland

Pastor Casimir S. David, installed March 8, 1936 at St. John's, Westfield, Mass.

No.	Name	Age	Died When	Died Where	Died Cause	Buried When	Buried Where	Church Relation Bapt. Infant	Church Relation Member	Church Relation Non Memb.	Text	Minister
1.	Borowski, Kathryn Marion	1868	May 9, 36	at home Westfield, Mass	Cancer	May 12, 36	Pine Hill Cem.		✓		Phil. 1, 21	Casimir S. David
2.	Alban, Samuel	1865	7/26/36	at home Westfield, Mass	Appendicitis	July 26, 36	Pine Hill Cem.			(Cath.) ✓	*Address	Casimir S. David
'37						1937						
3.	Kopatz, Adam	1856	1/22/37	at Home Westfield, Mass	Heart trouble	1/25/37	Pine Hill Cem.		✓		*Address	Casimir S. David
4.	Borowski, Andrew Frank	1871	3/7/37	at Home Westfield, Mass	Pneumonia	3/10/37	Pine Hill Cem.		✓		Heb. 9, 27-28 (St. John's)	Casimir S. David
5.	Wolfe, August	1894	5/22/37	Veteran's Hosp. Northampton, Mass	abdominal Operation	5/24/37	St. John's Cem.		✓		Ps. 1, 1-2 (St. John's)	Casimir S. David
6.	Sienkiewicz, Edwin	1918	6/15/37	Noble Hospital Westfield, Mass	automobile accident	6/17/37	St. John's Cem.		✓		Hebr. 12, 11 (St. John's)	Casimir S. David
7.	Hanke, Gertrude (Grubert)	11/11/11	7/13/37	Sanatorium Westfield, Mass	Diabetis	7/15/37	Pine Hill Cem.		✓		*Address	Casimir S. David
8.	Jerr, Barbara Alice	7/30/23	12/30/37	Springfield Tuberculosis Hospital, Springfield, Mass.	Streptococcus infection	12/31/37	St. John's Cem.	✓			*address	Casimir S. David
'38						1938						
9.	Weidhaas, Caroline	1865?	1/28/38	at home Westfield, Mass	asthma 1/30/38	1/30/38	St. John's Cem.		✓		Acts 9, 36-42 (St. John's)	Casimir S. David
10.	Borowski, Frank	8/3/1897	5/6/38	at home W. Springfield	Locomotis	5/9/38	St. John's Cem.			✓	*address	Casimir S. David
11.	Grubert, Anna	9/19/1885	5/14/38	Sanatorium Westfield, Mass	Locomotis	5/17/38	Pine Hill Cem.		✓		*address	Casimir S. David
12.	Klavinski, Sophie	12/9/11	7/16/38	Holyoke Hospital Holyoke, Mass.	Cancer	7/19/38	Easthampton Cem.		✓		Ps. 39, 5 *address	Casimir S. David
13.	Fisher, John	1881	11/6/38	at home Westfield, Mass	Heart trouble	11/8/38	Easthampton Cem.		✓		Rev. 7, 14-17 (St. John's)	Casimir S. David
14.	Enko, Albert	1870	12/15/38	at home Westfield, Mass	Heart trouble	12/17/38	St. John's Cem.		✓		Psalm 25 (St. John's) *address	Casimir S. David

Those Who Passed On

Section _____
Page No. 2

Form 117 Central Publishing House, Cleveland

No.	Name	Age	Died When	Died Where	Died Cause	Buried When	Buried Where	Church Relation Bapt. Infant	Church Relation Member	Church Relation Non Memb.	Text	Minister
15.	Rhoades, Flora Bedelle	1865	6/20/38	at home Westfield, Mass	Cancer	6/29/38	Westfield, Mass. Middle River farm's Cemetery			✓	*address	Casimir S. David
						1939						
16.	Heyer, William	1869	7/16/39	at home in New York	Chronic Thrombosis	7/19/39	St. John's Cem.			✓	*address	Casimir S. David
17.	Enko, Vernon	1934	8/19/39	at home Westfield, Mass	Cancer	8/21/39	St. John's Cem.	✓			*address	Casimir S. David
						1940						
18.	Wolfe, Adolph Ludwig	1906	9/10/40	Wolfe Motor Sales garage Southwick, Mass.	Suicide by gun	9/12/40	St. John's Cem.		✓		*address	Casimir S. David
19.	Sampletsky, Ronald Edward	9/13/1940	9/15/40	Noble Hospital	premature birth [redacted]	9/16/40	Pine Hill Cem.				*funeral Parlor	Casimir S. David
20.	Busan, Ronald Henry	5/19/40	6/3/40	Noble Hospital	premature birth *unbaptized	6/4/40	St. John's Cem.				*funeral Parlor	Casimir S. David
						1941						
21.	Lymanczyk, Alfred Adolph	1912	2/17/41	Hobbs Hospital	Meningitis	2/20/41	St. John's Cem		✓		Luke 7, 11-17 (St. John's)	Casimir S. David.
22.	Gentile, Robert	6/3/41	6/14/41	Noble Hospital	gland trouble *died on coming from hospital *unbaptized	6/14/41	St. John's Cem.				*funeral Parlor	Casimir S. David
23.	Bruscio, Elizabeth ~~Emma~~ Evelyn	1898 12/8/[illegible]	6/13/41	at home in Brattleboro Vt.	Tuberculosis	6/15/41	Pine Hill Cem.			✓	*address	Casimir S. David
24.	Enko, Pauline	1873	10/29/41	at home Westfield, Mass	Heart trouble	10/31/41	St. John's Cem.		✓		Rev. 7, 9-17	Casimir S. David
						1942						
25.	Beluzo, Robert	1936	6/19/42	Springfield Hosp.	tubular Meningitis	6/20/42	St. John's Cem.	✓			*address	Casimir S. David
26.	Ryll, Mary	1893	9/28/42	Boston Hosp.	brain tumor	10/1/42	St. John's Cem		✓		Matt. 10, 30-31a St. John's	Casimir S. David
						1943						
27.	Alban, Edward	1904	5/5/43	Sanatorium Westfield, Mass	Tuberculosis	5/8/43	Pine Hill Cem.		✓		*address	Casimir S. David
28.	Krom, Reynold Edgar	1924	5/25/43	Sanatorium Westfield Mass	Tuberculosis	5/28/43	St. John's Cem.		✓		Rev. 3, 11 St. John's	Casimir S. David

* home or funeral Parlor

Those Who Passed On

Section _____
Page No. 3

Form 117 Central Publishing House, Cleveland

No.	Name	Age	Died When	Died Where	Died Cause	Buried When	Buried Where	Church Relation Bapt. Infant	Church Relation Member	Church Relation Non Memb.	Text	Minister
29	Enke, Frank Adolph	1911	11/15/43	at home Westfield, Mass	Suicide by gun	11/17/43	St. John's Cem.		✓		*address	Casimir S. David
1944						1944						
30.	Kaserwurm, Ferdinand	1870	3/16/44	at home Westfield, Mass.	Tuberculosis	3/19/44	St. John's Cem.		✓		Ps. 1, 1-2 St. John's	Casimir S. David
31.	Hustesit, Julia	1893?	4/7/44	Springfield Hosp.	Ulcers of the stomach	Easter 4/9/44	St. John's Cem.		✓		Phil. 1, 21 (P) Jo. 3, 10A St. John's	Casimir S. David
32.	Sienkiewicz, Frank	1892	4/25/44	at home Westfield Mass	Ulcers of the stomach	4/26/44	St. John's Cem.		✓		John 12, 26 (P) Ja. 3, 10B St. John's	Casimir S. David
33.	Wolfe, Charles	1896	7/29/44	Northampton, Mass.	Heart attack	8/1/44	St. John's Cem.		✓		2 Tim. 4, 8 St. John's	Casimir S. David
34.	Symancyk, Ruth Wilhelmina	1926	11/17/44	at home, Westfield, Mass	Rheumatic Fever	11/19/44	Pine Hill Cem.		✓		Matt. 9, 24 St. John's	Casimir S. David
1945						1945						
35.	Beluzo, Lena	1879	1/3/45	at home, Westfield, Mass.	Cerebral Hemorrage	1/6/45	St. John's Cem.		✓		Ps. 84, 1-2 St. John's	Casimir S. David
36	Lutat, Arlene Frances	1945	4/15/45	at lying in hospital Springfield, Mass	Child-birth	4/17/45	Pine Hill Cem.	✓ by name			*address	Casimir S. David
37	Samplatsky, Katherine	1866	5/11/45	at home in Suffield, Conn.	Old age	5/13/45	Suffield, Conn. Woodlawn Cem.		✓		*home address	Casimir S. David
38.	Bezio, Karl	1872	8/19/45	at home in Westfield, Mass	Cerebral Hem.	8/21/45	St. John's Cem.		✓		Ps. 90, 12 St. John's	Casimir S. David
39.	Snyder, Alice	1875	8/24/45	at Noble Hosp. Westfield, Mass	Pneumonia	8/26/45	St. John's Cem.		✓		John 11, 25-27 St. John's	Casimir S. David
1946						1946						
40.	Omasta, Paul	1878	2/8/46	Step-father to Paul Brusco Bradford, Vt.	Pneumonia	2/10/46	Pine Hill Cem.			✓	*home funeral address	Casimir S. David
41.	Rudat, Adelbert John	1901	2/23/46	West Springfield, Mass.	Kidney - Ulcers	2/25/46	St. John's Cem.			✓	*funeral Parlor	Casimir S. David.

Those Who Passed On

Section _____
Page No. 4

Form 117 Central Publishing House, Cleveland

No.	Name	Age	Died When	Died Where	Died Cause	Buried When	Buried Where	Church Relation Bapt. Infant	Church Relation Member	Church Relation Non Memb.	Text	Minister
42.	Krom, Natalia	1894	3/2/46	at home in Westfield, Mass	heart attack	3/5/46	St. John's Cem.		✓		Rev. 5,5	Casimir S. David
43.	Enko, Amelia	1883	7/20/46	at home in Westfield, Mass.	Coronary thrombosis	7/22/46	St. John's Cem.		✓		Hosea 6,1	Casimir S. David
44.	Wolfe, William Frederick	1946	9/20/46	Henry Hospital Springfield, Mass.	at child birth	9/21/46	Southwick Cem.	✓			*address	Casimir S. David
45.	Ryll, Robert	1884	3/21/47	at home in Westfield, Mass	Pneumonia	1947 3/24/47	St. John's Cem.		✓		*address	Casimir S. David
46.	Condel, Caroline	1883	4/1/47	at home in Westfield, Mass	Bright's disease	4/3/47	St. John's Cem		✓		Is. 55,6-9	Casimir S. David
47	Klavinski, Katherine	1876	5/12/47	at home in Westfield, Mass	Cancer	5/14/47	St. John's Cem		✓		Ps. 31,15-16	Casimir S. David
48.	Wolfe, Bertha	1874	6/26/47	at home in Southwick, Mass	Cancer	6/28/47	St. John's Cem.		✓		Gen. 48,21	Casimir S. David
49.	Brusco, John Richard	1947	8/10/47	Noble Hospital Westfield, Mass.	pre-mature birth	8/11/47	Pine Hill Cem.	by Funeral			—	Casimir S. David
50.	Borowske, Wilhelmina	1873	1/22/48	Apoplexy	at home	1948 1/25/48	* used chapel because of snow. * St. John's Cem.		✓		Rev. 14,13	Casimir S. David
51.	Klavinski, Julius	1886	2/28/48	At home	gangrene	3/1/48	* St. John's Cem		✓		Ps. 26,6-8	Casimir S. David
52.	Hoynoski, Patricia Lee	1948	1/29/48	Noble Hospital	at child birth	2/29/48	* St. John's Cem			✓	—	Casimir S. David
53.	Wi-lewski, August	1884	3/4/48	At Home	heart attack	3/6/48	* St. John's Cem		✓		Rom. 8,31-32	Casimir S. David
54.	Zelent, Julius	1878	3/4/48	at Home	heart attack	3/6/48	* St. John's Cem			✓	—	Casimir S. David
55	Klavinski, John Sr.		5/7/48	at Home	heart attack	5/8/48	* St. John's Cem		✓		2 Kings 2,9-15	Casimir S. David
56.	Snyder, Julius	1866	12/17/48	at Home	Old age	12/20/48	St. John's Cem		✓			Casimir S. David

Those Who Passed On

Section _____
Page No. 5

Form 117 Central Publishing House, Cleveland

No.	Name	Age	Died When	Died Where	Died Cause	Buried When	Buried Where	Church Relation Bapt. Infant	Church Relation Member	Church Relation Non Memb.	Text	Minister
1949												
57.	Bodendorf, Wilhelmina	1870	5/24/49	Westfield	Old age	1949 5/27/49	St. John's Cem		✓		(P) John 6,40 (E) Rev. 3,11	C. S. David
58.	Kinkel, Frederick J.	1885	5/30/49	Westfield	Tumor	6/1/49	Pine Hill	Brother of Mrs J. Besnia		✓	address	C. S. David
59.	Wolfe, Shirley (Mrs. Charles Jr.)	1928	6/1/49	Westfield	Suicide	6/3/49	St. John's		✓		address	C. S. David
1950												
60.	Stoltz, Ludwig	1876	3/27/50	Westfield	Old age	1950 3/30/50	St. John's		charter member ✓		P. 1 Cor 15,55 E. Ps. 90,1-3	C. S. David
61.	Schultz, August	1875	4/1/50	Westfield	Old age	4/3/50	St. John's		charter member ✓		E. P. } John 11,25	C. S. David
62.	Krieger, Natalia Emma	1874	8/24/50	Westfield	Old age Heart attack	8/26/50	St. John's		✓		E. P. } Eph. 5,20	C. S. David
63.	Besnia, John Henry	1890	9/8/50	Westfield	Heart attack	9/11/50	funeral home Firton Hollister		✓		address	C. S. David
64.	Beluzo, Hinna	1890	9/15/50	Westfield	Heart attack	9/17/50	St. John's		✓		E. Matt. 6,9-13 P. Ps. 119,92-93	C. S. David
1951												
65.	Lill, Amelia Hissum	1881	2/17/51	Westfield	Heart attack	2/20/51	St. John's		✓		E. P. Ps. 90,10	C. S. David
66.	Pearson, August Peter	1883	5/13/51	Westfield	Heart attack	5/15/21	Funeral Home Firton Hollister			✓	address	C. S. David
67.	Klavinsky, John Jr.	1906	5/27/51	Westfield	Heart attack	5/29/51	St. John's		✓		E. Heb. 13,5 P. 1 Thess 4,13-14	C. S. David
68.	Fritz, Emma	1888	7/9/51	Westfield	auto accident	7/12/51	St. John's		✓		Mark 13,35-37	C. S. David
69.	Washburn, Levi Edson	1891	9/4/51	Montgomery	cerebral hemorage	9/7/51	Firton Hollister			✓	address	C. S. David

Those Who Passed On

Section _____
Page No. 6.

Form 117 Central Publishing House, Cleveland

No.	Name	Age	Died When	Died Where	Died Cause	Buried When	Buried Where	Church Relation Bapt. Infant	Church Relation Member	Church Relation Non Memb.	Text	Minister
70.	Peters, Mark Louis	1 day	9/28/51	Hoble Hosp.	being deflated	9/29/51	St. John's Cem.	✓ baptized it at	the Hospital		address	C. S. David
71.	Alben, Mary	54	10.30.51	Springf. Hosp.	cancer	11.2.51	Pine Hill		✓		John 20, 19-23	C. S. David
72.	Plutsky, Anthony	95	2.19.52	Mt. Tom	Old age	2.22.52	Hartford, Conn.			✓	address	C. S. David
73.	Gudecki, Michaelina	57	6.17.52	Westfield	Poison Eurenia	6.20.52	St. John's Cem		✓		(E) Acts 16, 31 (P) Rom. 8, 28	C. S. David
74.	Adams, Allan Edward	2 days	6.8.52	Westfield	Premature	6.7.52	St. John's Cem	✓			address	C. S. David
75.	Schultz, August Jr.	2 days	7.14.52	Hoble Hosp.	Premature	7.15.52	St. John's Cem	unbaptized			—	C. S. David
76.	Gnat, Julius	60	8.22.52	Milwaukee	Paralysis	8.25.52	St. John's Cem	member of our church in Milwaukee, Wisc.			address	C. S. David
77.	Freze, Adam	65	8.24.52	Hoble Hosp.	ulcers Stomach	8.27.52	Pine Hill C.		✓		Gen. 24, 56	C. S. David
78.	Matyseck, Anna	65	9.12.52	Hoble Hosp.	Paralysis	9.15.52	St. John's C.		✓		Rom 6, 23	C. S. David
79.	Matyseck, Michael	68	10.21.52	Hoble Hosp.	Heart Attack	10.24.52	St. John's C.				7, 1-2 Song Solomon	C. S. David
80.	Rasmussen, James Miller	80	1.7.53	Hoble Hosp.	Heart attack	1.9.53	Fiction Parlor		Pine Hill	✓	address	C. S. David
81.	Stober, John Joseph	63	1.19.53	Cleveland	Heart	1.23.53	Healy Parlor		St. John's Cem	✓	address	C. S. David
82.	Kopatz, Minna	85	5.1.53	Home	old age	5.4.53	Healy Parlor		Pine Hill C.	✓	address	C. S. David

Those Who Passed On

Section _____
Page No. 7.

Form 117 Central Publishing House, Cleveland

No.	Name	Age	Died When	Died Where	Died Cause	Buried When	Buried Where	Church Relation Bapt. Infant	Church Relation Member	Church Relation Non Memb.	Text	Minister
83.	Schack, Friedrich	68	6.10.53	Home	Heart	6.12.53	St. John's Cem.		✓		Lam. 3,26	C. S. David
84.	Caba, Frank	85	9.17.53	Home	Old age	9.19.53	St. John's		✓		Job 14,1-5	C. S. David
Katherine Huranko see 93 ← cf. 98 85.	Sofiniowski, Elsie Marie	7.20.53	7.22.53	Hobe Hosp.	Premature	7.23.53	St. John's		✓		Prayer	C. S. David
86.	Holl, Donald Emil	1.10.51	7.22.53	Hosp. Wesson Mem.	Encephalitis	7.24.53	St. John's		✓		Prayer	C. S. David
87.	Bodendorf, Helen	78	11.1.53	Home	Heart	11.3.53	St. John's		✓		Hebr. 4,9	C. S. David
1954												
88.	O'masta, Elizabeth	78	3.16.54	Hospital Northampton	Old age	3.18.54	Pine Hill		✓		address	C. S. David
89.	Adamczenko, Lillian Wanda	4.7.54	4.7.54	Hobe Hosp.	Still born	4.8.54	St. John's		✓		Prayer	C. S. David
90.	Kurtzo, David John	6.10.54	6.10.54	Hobe Hosp.	Still born	6.11.54	St. John's Funeral Home	✓			Prayer	C. S. David
91.	Fisher, Katherine	64	12.31.54	Home	Heart A.	1.3.55	Eastampton		✓		Rev. 7,13-17	C. S. David
1955												
92.	Dubowicz, Elizabeth	71	1.1.55	Home	Cancer	1.4.55	Springfield		✓		address	C. S. David
93.	Kittel, Frank	73	1.2.55	Hobe Hosp.	Cancer	1.5.55	St. John's		✓		2 Tim. 4,6-8	C. S. David
94.	Cressotti, Baby girl	2 hrs	1.5.55	Hobe Hosp.	undeveloped lung.	1.6.55	St. John's.	✓			address	C. S. David
95.	Sattler, Walter Edward	1.6.[illegible]	1.26.55	Westf. San.	T.B.	1.29.55	Pine Hill		✓		address	C. S. David

Those Who Passed On

Section _____
Page No. 8.

Form 117 Central Publishing House, Cleveland

No.	Name	Age	Died When	Died Where	Died Cause	Buried When	Buried Where	Church Relation Bapt. Infant	Church Relation Member	Church Relation Non Memb.	Text	Minister
96.	Bodendorf, Anna Magdaline	50	3.6.55	Hobbs Hosp.	Sclerosis Arterial	3.9.55	Pine Hill		✓		address	C. S. David
97.	Litke, Francis Gertrude	90	3.24.55	Home	primary Eurema	3.26.55	W. Hartford, Conn. Fair-View		✓		address	C. S. David
98	Hluranko, Katherine (Wilk)	61	8.14.53	Home	Heart	8.17.53	Pine-Hill		✓		2 Tim 4,18	C. S. David
99.	Fedora, Doris (Fink)	22	8.6.55	Hobbs	Kidney	8.9.55	Pine Hill		✓		Matt. 25,14	C. S. David
100.	Kobuszkaitis, Augusta	68	7.13.55	Home	Heart	7.15.15	St. John's		✓		Hebr. 4,9-11	Pastor David on vacation. Pastor Lovecraft of Easthampton (during East. Pastoral vacancy)
101.	Symancyk, Evelyn	6 yrs.	8.17.55	Cooley-Dickinson	Polio	8.21.55	Easthampton	member of the Trinity Luth. of Easthampton				C. S. David
102.	Samplatsky, Albert Ludwig	10.1.03	11.30.55	Home	Heart	12.3.55	Woodlawn Suffield			✓	address	C. S. David
1956												
103.	Stoltz, Julia	78	2.24.56	Home	Heart	2.28.56	1956 St. John's		✓		address	C. S. David
104	Kasewurm, Anna E.	75	3.30.56	St. Joseph's	Hlth Heart	3.30.56	Pine Hill			✓	1 Pet. 1,3-9	C. S. David.
105.	Kontrei, Hildred Eva.	55	5.20.56	Home-Hobbs	Heart	5.23.56	St. Johns		✓		John 11,25-27	C. S. David
106	Kousch, Eva	73	4.28.56	Home	Heart	5.1.56	St. Johns		✓		Job 14,1-2(P) Luke 8,48(E).	C. S. David
107.	Holl, Julius Sr.	67	9.19.56	Home	Heart	9.22.56	St. John's		✓		address	C. S. David
108.	Roulin, Paulina (Geiss)	76	11.28.56	Home	Cancer	11.30.56	St. John's		✓		address	C. S. David
109.	Fritz, Walter W.	73	12.30.56	Hobbs	Heart Cancer	1.2.57	St. Johns		✓		Rom. 6,23	C. S. David

Those Who Passed On

Section _____
Page No. 9.

Form 117 Central Publishing House, Cleveland

No.	Name	Age	Died When	Died Where	Died Cause	Buried When	Buried Where	Church Relation Bapt. Infant	Church Relation Member	Church Relation Non Memb.	Text	Minister
1957						1957						
110.	Bitow, Joseph H.	67	1.2.57	Conn. New Britain	Heart	1.5.57	St. John's			✓	Committal	C. S. David
111.	Symanczyk, John Sr.	70	1.4.57	Home	Suicide	1.7.57	St. John's		✓		address	C. S. David
112.	Frage, Katherine (Kindzia)	68.	1.5.57	Home	Cancer	1.8.57	St. John's		✓		Hosea 6, 1-3 Jo. 55, 6-7	C. S. David
113.	Baum, Frederick	89	3.1.57	Home	Old Age	3.5.57	Forest Dale Holyoke, Mass. ~~St. John's~~			✓	address	C. S. David
114.	Kania, Christine	66.	7.28.57	Home	Heart	7.31.57			✓		Matt. 11, 28	C. S. David
115.	Elovirta, Kusti	45	10.26.57	Chester, Mass	Heart	10.29.57	Chester, Mass		✓		Rev. 17, 15	C. S. David
116.	Fisher, Edward	24	11.15.57	Home	suicide	11.19.57	St. John's		✓		1 Peter 5, 8-9	C. S. David
117.	Reed, Raymond Lester	47	11.20.57	Home	cancer	11.22.57	St. John's		✓		address	C. S. David
118.	Behrens, Paul Benjamin	72	11.27.57	Home	Heart	11.30.57	Pine Hill			✓	address	C. S. David
119.	Brusco, Paul Jr.	40	12.7.57	Hoble	Pneumonia	12.9.57	Pine Hill			✓	address	C. S. David
1958						1958						
120.	Symanczyk, Wilhelmina Jacob	74	1.16.58	Home	Heart	1.19.58	Pine Hill		✓		address	C. S. David.
121	Bodendorf, Frank	77	1.30.58	Home	Old age	2.3.58	St. John's		✓		address	C. S. David
122.	Kasper, Karolina	78	2.10.58	Home	Old age	2.14.58	St. John's		✓		address	C. S. David
123	Robbins, Baby Pamela	2.9.58	2.12.58	Hoble	at Birth deformed	2.15.58	St. John's	✓			address	C. S. David

Those Who Passed On

Section _____
Page No. 10.

Form 117 Central Publishing House, Cleveland

No.	Name	Age	Died When	Died Where	Died Cause	Buried When	Buried Where	Church Relation Bapt. Infant	Church Relation Member	Church Relation Non Memb.	Text	Minister
124.	Bodendorf, Julius	64	2.27.58	Holyoke Veterans Hosp.	Heart	3.2.58	St. John's		✓			C. S. David
125.	Flanagan, Hildred Anna	46	5.20.58	Home	Heart	5.23.58	Longmeadow			✓		C. S. David
126	Sroka, Amalia (Hurenko)	42	6.16.58	Home	Cancer	6.19.58	Pine Hill			✓		C. S. David
127.	Schneider, John	54	8.10.58	Home	Diabetic	8.13.58	St. John's			✓		C. S. David
128.	Smith, Charles	65	8.17.58	Home	Cancer	8.19.58	Thompsonville St. Cem.			✓		C. S. David
*129	Hanel, Katherine	84	8.20.58	Springfield	Old Age	8.23.58	Springfield	*Belonged to Trinity of Springfield, Buried during vacancy there.		✓		C. S. David
*130	Gourley, Wilhelmina	62	9.10.58	Springfield	Heart	9.13.58	Springfield	*See above.		✓		C. S. David
131.	Lymaneyer, Edward Jacob	47	9.30.58	Hosp.-Spfd. Wesson Mem.	Heart	10.2.58	St. Johns		✓		Heb. 25,21	C. S. David
*132.	Kuehn, Wally Elizabeth	73	10.4.58	Spfd. Hosp.	Cancer	10.6.58	Springfield	*See 129		✓	2 Tim 4,18	C. S. David
133.	Pieti, Emil	72	11.14.58	Chester	T.B.	11.18.58	Chester	*Was a Finnish Lutheran		✓		C. S. David
134	Syriac, Daniel Francis	29	1.16.59	Westfield	truck accident	1.19.59	St. Johns			✓	B. 119,9	C. S. David
135.	Miller, James Earl	48	1.17.59	Monson	Heart	1.19.59	St. Johns	*		✓	John 1,21	C. S. David
136.	Enko, Frank	78	1.22.59	Home	Heart	1.25.59	St. Johns		✓		2 Cor. 5,4	C. S. David
137.	Hildebrandt Martin Michael	67	3.15.59	Home	Heart	3.17.59	St. Johns			✓		C. S. David

Those Who Passed On

Section _____
Page No. 11.

Form 117 Central Publishing House, Cleveland

No.	Name	Age	Died When	Died Where	Died Cause	Buried When	Buried Where	Church Relation Bapt. Infant	Church Relation Member	Church Relation Non Memb.	Text	Minister
149.	Borowski, Frank Karl	72	4.18.59	Home	Heart	4.21.59	St. John's		✓			C. S. David
150.	Kopatz, Emil	58	5.3.59	Automobile	Accident	5.5.59	Pine Hill ~~St.~~		✓			C. S. David
151.	Krieger, Karol	71	7.11.59	Holyoke Hosp.	Heart.	7.14.59	St. John's		✓			C. S. David
152	O'Brien, Adella	64	8.3.59	California	Heart	8.11.59	Pine Hill			✓		C. S. David
						* former member of St. Johns. Body was shipped to Westfield. Had the committal service at the grave.						
1960 153	Washburn, Lena L.	66	3.3.60	—1960— Montgomery	Brain-Cancer	3.5.60	Montgomery		✓			C. S. David
158	Lutat, August	75	3.13.60	Chicopee	Cancer	3.16.60	Pine Hill			✓		C. S. David
159.	Gardner Sr., Edward L.	78	4.16.60	Westfield	Heart	4.19.60	W. Springfield Pauchatuck Cem.			✓		C. S. David
160.	Roulin, Frank	77	4.26.60	Westfield	Heart	4.28.60	St. Johns		✓			C. S. David
161.	Ryll, Paulina	73	5.17.60	Westfield	Cancer	5.20.60	St. Johns.		✓			C. S. David.
162.	Kobuszkaitis William Karl	44	8.27.60	Veterans Hosp. Holyoke	Cancer	8.30.60	St. John's		✓			C. S. David
163.	Kana, Martin	79	11.8.60	Westfield Old Age	←	11.10.60	St. John's		✓			C. S. David
1961 164.	Eidinger, Augusta	92	1.22.61	1961 Westfield	Oldage	1.25.61	St. John's		✓			C. S. David
165.	Schmidt, Julius	71	8.29.61	Westfield	Heart Attack	9.1.61	Pine Hill		✓			C. S. David
166	Musterait, Ludwig	68	10.27.61	Westfield	Accident	10.30.61	St. John's		✓			C. S. David

Those Who Passed On

Section _____
Page No. 12.

Form 117 Central Publishing House, Cleveland

No.	Name	Age	Died When	Died Where	Died Cause	Buried When	Buried Where	Church Relation Bapt. Infant	Church Relation Member	Church Relation Non Memb.	Text	Minister
167.	Hupson, Edward	70	10.29.61	Holyoke	Heart 10.31.61	10.31.61	Pine Hill			✓		C. S. David
168	Reimann, Louisa	65	11.18.61	Westfield	Cancer 11.21.61	11.21.61	St. John's		✓			C. S. David
169.	Enke, Gustave William	47.	12.7.61	Holyoke	Heart 12.10.61	12.10.61	St. John's			✓		C. S. David
170	Grubert, Augusta	86.	12.30.61	Westfield	Heart 1.2.62	1.2.62	1962 St. John's		✓			C. S. David. 1962
171	Reader, Daryl Daniel	?	2.6.62	Westfield.	Heart. 2.28.62	3.2.62	St. Johns		✓			C. S. David
172	*Koropka William	60	10.15.02	Easthampton	3.11.62	3.13.62	Cemetery Brookside.			✓		C. S. David.
173.	Fluntz, Carl	68	6.10.62	Westfield.	Cancer	6.13.62	Pine Hill		✓			C. S. David
174.	Fink, Augusta (Charles)	70	2.23.62	Westfield.	Heart.	2.26.62	Pine Hill.		✓			C. S. David.
175.	Frost, Adela	78	7.4.62	Westfield	Heart.	7.6.62	St. John's		✓			C. S. David.
176.	Snyder, Bernice (Adam)	64	7.16.62	Northampton, Mass.	Heart.	7.19.62	St. John's ~~Easthampton~~		✓			C. S. David.
177.	Oxendorf, Rose (Julius)	64	7.20.62	Westfield.	Cancer.	7.23.62.	St. John's.		✓			C. S. David.
178.	*Jerczyk, Anna.	84	8.26.62	Easthampton, Mass.	Heart.	8.28.62.	Easthampton.		✓			C. S. David
179	Sienkiewicz, Katherine (Martin)	70	8.22.62	Westfield, Mass.	Cancer	8.24.62	St. Johns		✓			C. S. David.
180	Klaczak, John	60	1.30.63	W. Springfield.	Heart.	2.2.63.	St. John's		✓			C. S. David.

Those Who Passed On

Section .....

Page No. 13

Form 117 Eden Publishing House, St. Louis, Mo.

No.	Name	Age	Died When	Died Where	Died Cause	Buried When	Buried Where	Church Relation Bapt. Infant	Church Relation Member	Church Relation Non Memb.	Text	Minister
181	Schab, Stanley John	48	2.8.63	Springfield Mass ~~Westfield, Mass.~~	Heart.	2.10.63	St. John's			✓		C. S. David.
182.	Beluzo, Paul	74	2.17.63	Westfield, Mass.	Heart.	2.19.63.	St. John's		✓			C. S. David.
183	Enko, John Sr.	57	4.6.63	Westfield Mass	Heart	4.8.63	St. John's		✓			C. S. David
184.	Sienkiewicz, Mary (Mrs. Frank)	67	4.17.63	Westfield Mass	Heart	4.19.63	St. John's		✓			C. S. David
185.	Lill, Helen (Mrs. August)	57	5.15.63	Suffield, Conn.	Cancer	5.18.63	St. John's		✓			C. S. David
186.	David, Rev. Casimer S.	54	8.11.63	Westfield, Mass	Heart	8.14.63	St. John's		✓		Rev. Frederik Brewer Rev. Michael Hajdu Rev. August Carrus Rev. Adolter Mengel	
187	Ryll, John	69	12.8.63	Westfield, Mass.	Cancer	12.10.63	St. John's		✓			Donald F. Jung
188	Schwaber, Julius	78	4.13.64	Westfield, Mass	Cancer	4.15.64	St. John's		✓			Donald F. Jung
189	Couch, Pauline (Mrs Henry)	80	7.16.64	Westfield, Mass.	Heart	7.18.64	Pine Hill			✓	Rev.	Frederick W. Puelle
190	Lajewski, Frank	72	1.18.65	Westfield, Mass	Heart	1.20.65	St. John's		✓		Rev.	Frederick W. Puelle
191	Lehto, Sigrid (Mrs.)	81	2.25.65	Montgomery Mass		2.27.65	Pine Hill			✓	Rev.	Frederick W. Puelle
192	Falgen, Irving Francis	64	3.16.65	Indio California		3.18.65	St. John's				Rev.	Frederick W. Puelle
193	Enko, Minnie (Mrs.	86	6.14.65	Westfield		6.16.65	St. John's		✓		Rev.	Frederick W. Puelle
194	Geisler, Ludwig	77	6.21.65	Westfield		6.24.65	St. John's		✓		Rev.	Frederick W. Puelle

Those Who Passed On

Section .....

Page No. 14

Form 117 Eden Publishing House, St. Louis, Mo.

No.	Name	Age	Died When	Died Where	Died Cause	Buried When	Buried Where	Church Relation Bapt. Infant	Church Relation Member	Church Relation Non Memb.	Text	Minister
195	Symancyk, Edward Jacob	60	7.31.65	Springfield Mass.		8.2.65	Pine Hill		✓		Rev. Frederick W. Puelle	
196	Lill, August A.	64	9.15.65	Hartford Connecticut		9.18.65	St. John's		✓		Rev. Frederick W. Puelle	
197	Nielsen, Charles Henry	53	9.22.65	Westfield Mass		9.25.65	St. John's		✓		Rev. Frederick W. Puelle	
198	Symancyk, (Mrs John) Eva Condel	78	10.12.65	Westfield Mass.		10.14.65	St. John's		✓		Rev. Frederick W. Puelle	
199	Hardy, Rupert J.	67	1.1.66	St. Petersburg Florida		1.6.66	St. John's			✓	Rev. Frederick W. Puelle	
200	Romanowski, Annie Bodendorf	77	1.11.66	Westfield Mass.		1.14.66	St. John's		✓		Rev. Frederick W. Puelle	
201	Muranko, Michael	70	4.18.66	Holyoke Mass		4.20.66	St. John's			✓	Rev. Frederick W. Puelle	
202	Dressel, Frederick	65	4.29.66	Clearwater Florida		5.3.66	Hillcrest. Spfld. Mass		Former Member		Rev. Frederick W. Puelle	
203	Bodendorf, Adolph Otto	63	6.29.66	Westfield Mass.		7.1.66	St. John's			✓	Rev. Frederick W. Puelle	
204	Sienkiewicz, August	76	9.9.66	Westfield Mass.		9.12.66	Pine Hill		✓		Rev. Frederick W. Puelle	
205	Eger, Ernest G.		11.4.66	Holyoke Mass.		11.7.66	St. John's			✓	Rev. Frederick W. Puelle	
206	Geisler, Edward L.	49	10.29.66	Westfield Mass.		12.2.66	St. John's		✓		Rev. Frederick W. Puelle	
207	Enko, Edmund J.	57	1.31.67	Westfield Mass.		2.3.67	St. John's			✓	Rev. Frederick W. Puelle	
208	Albee, Lillian Hosmer	64	2.1.67	Springfield Mass.		2.4.67	St. John's			✓	Rev. Frederick W. Puelle	

Those Who Passed On

Section .....

Page No. 15

Form 117 Eden Publishing House, St. Louis, Mo.

No.	Name	Age	Died When	Died Where	Died Cause	Buried When	Buried Where	Church Relation Bapt. Infant	Church Relation Member	Church Relation Non Memb.	Text	Minister
209	Grubert, Gustave	85	4.29.67	Westfield Mass.		5.2.67	Pine Hill		✓		Rev. Frederick W. Puelle	
210	Kopatz, Karl	70	5.2.67	Westfield Mass.		5.4.67	Pine Hill			✓	Rev. Frederick W. Puelle	
211	Grubert, Joseph	90	6.3.67	Westfield Mass.		6.5.67	St. John's		✓		Rev. Frederick W. Puelle	
212	Raulin, Emma Superck	49	6.19.67	Westfield Mass.		6.21.67	St. John's		✓		Rev. Frederick W. Puelle	
213	Kandel, Edward Paul	51	6.27.67	Westfield Mass.		6.30.67	St. John's		✓		Rev. Frederick W. Puelle	
214	Era, John	83	8.2.67	Westfield Mass.		8.5.67	St. John's		✓		Rev. Frederick W. Puelle	
215	Matyaelcke, Edmund A.	47	10.4.67	Southwick Mass.		10.6.67	St. John's		✓		Rev. Frederick W. Puelle	
216	Esman, Michalena (Fango)	95	11.2.67	Chicopee Mass.		11.4.67	St. John's		✓		Rev. Frederick W. Puelle	
217	Parsons, Anna G. (Mrs.)	78	11.8.67	Springfield Mass.		11.11.67	Hillcrest Park, Springfield			✓	Rev. Frederick W. Puelle	
218	Held, Emma (Klein)	85	12.2.67	Westfield Mass.		12.5.67	St. John's		✓		Rev. Frederick W. Puelle	
219	Krieger, Julia (Enko)	74	12.8.67	Westfield Mass.		12.11.67	St. John's		✓		Rev. Frederick W. Puelle	
220	Sampletsky, Edward Carl	73	12.29.67	Westfield Mass.		1.1.68	Pine Hill		✓		Rev. Frederick W. Puelle	
221	Sinkiewicz, Adam	73	12.31.67	Westfield Mass.		1.3.68	St. John's		✓		Rev. Frederick W. Puelle	
222	Erat, Joseph J.	59	1.5.68	Westfield Mass.		1.8.68	Brookside Cem. Easthampton, Mass		✓		Rev. Frederick W. Puelle	

Those Who Passed On

Section .....

Page No. ....16.....

Form 117 Eden Publishing House, St. Louis, Mo.

No.	Name	Age	Died When	Died Where	Cause	Buried When	Buried Where	Church Relation Bapt. Infant	Member	Non Memb.	Text	Minister
223	Lessegang (Grabert) Augusta	83	12.4.68	Flushing New York		12.7.68	St Johns			✓	Rev. F. M. Puelle	
224	Habin, Eduard Emma	57	12.24.68	Westfield Mass		12.26	Hillside Springfield Mass		✓		Rev. F. M. Puelle	
225	Bizier, (Jon) Stefanie	73	5.12.68	Westfield Mass		5.15.68	St Johns		✓		Rev. F. M. Puelle	
226	Schwaber, (Condell) Louise	77	8.15.68	Westfield Mass		8.17.68	St Johns		✓		Rev Eugene Habin	
227	Lessegang, August	86	8.19.68	Teaneck New Jersey		8.22.68	St. Johns			✓	Rev. F. M. Puelle	
228	Seaver, (Bryner) Emiley	71	8.25.68	Springfield Mass		8.29.68	St. Johns			✓	Rev. F. M. Puelle	
229	Bessette, Ernest Francis	64	9.1.68	Westfield Mass.		9.4.68	Pine Hill			✓	Rev. F. M. Puelle	
230	Muranko, John Alfred	54	10.21.68	Westfield Mass.	Coroner	10.23.68	Pine Hill		✓		Rev. F. M. Puelle	
231	Antowski, Jeanne R.	50	10.18.68	Westfield Mass.		11.21.68	St. Johns			✓	Rev. F. M. Puelle	
232	Krieger, (Graf) Irene	44	11.24.68	Westfield Mass.		11.26.68	St. Johns		✓		Rev. F. M. Puelle	
233	Kousek, Charles	79	12.1.68	Westfield Mass.		12.4.68	St Johns		✓		Rev. F. M. Puelle	
234	Rogers, (Lill) Molly	57	12.20.68	Westfield Mass.		12.23.68	St Johns		✓		Rev. F. M. Puelle	
235	Sirkiewicz, Emelia S.	77	1.26.69	Westfield Mass.		1.28.69	Pine Hill		✓		Rev. F. M. Puelle	
236	Caba, (Muranko) Charlotte	75	2.8.69	Westfield Mass		2.12.69	St. Johns		✓		Rev. F. M. Puelle	

Those Who Passed On

Section .....

Page No. 17

Form 117 Eden Publishing House, St. Louis, Mo.

No.	Name	Age	Died When	Died Where	Died Cause	Buried When	Buried Where	Church Relation Bapt. Infant	Church Relation Member	Church Relation Non Memb.	Text	Minister
237	Smith, (Thier) Henrietta A.	73	2.19.69	Westfield Mass.		2.21.69	Thompsonville, Conn.			✓	Rev. 7.	W. Puelle
238	Romanowski, (Muranko) Anna	76	3.15.69	Westfield Mass.		3.17.69	St. John's		✓		Rev. 7.	W. Puelle
239	Newcomb, (Whitney) Sadie	83	3.29.69	Westfield Mass.		4.1.69	Pine Hill		✓		Rev. 7.	W. Puelle
240	Sanders, Melvin George	32	4.15.69	Westfield Mass.		4.19.69	Danforth Maine		✓		Rev. 7.	W. Puelle
241	Nygren, (Olson) Anna Olive	89	5.31.69	Westfield Mass.		6.2.69	Attleboro Mass.		✓		Rev. 7.	W. Puelle
242	Romanowski, Edward	78	6.15.69	Westfield Mass.		6/17/69	St. John's		✓		Rev. J.	Cruikshank
243	Sienkiewicz, Martin	77	7.13.69	Westfield Mass.		7/15/69	St. John's		✓		Rev. 7.	W. Puelle
244	Condel, John	90	7.19.69	Westfield Mass.		7.21.69	St. John's	Charter ✓			Rev. 7.	W. Puelle
245	Sciguliusky, Stephen 7.	68	8.9.69	Westfield Mass.		8.12.69	St. John's			✓	Rev. J.	Cruikshank
246	Burrows, Henry Frank	65	8.17.69	Boston Mass.		8.20.69	New Cemetery Southwick Mass.	*	✓		* Christ Lutheran Southwick Rev. J.	Cruikshank
247	Grubert (Larsch) Esther	51	10.16.69	Camden N. J.		10.20.69	St. John's			Former Member ✓	Rev. 7.	W. Puelle
248	Fink, Walter E.	63	11.9.69	Westfield Mass.		11.12.69	Pine Hill			✓	Rev. 7.	W. Puelle
249	Scholpp, Frederick Jacob	68	11.30.69	Westfield Mass.		12.3.69	St. John's		✓		Rev. 7.	W. Puelle
250	Symanczyk, Jacob	90	12.9.69	Westfield Mass.		12.11.69	Pine Hill		Charter ✓		Rev. 7.	W. Puelle

Those Who Passed On

Section .....

Page No. 15

Form 117 Eden Publishing House, St. Louis, Mo.

No.	Name	Age	Died When	Died Where	Died Cause	Buried When	Buried Where	Church Relation Bapt. Infant	Church Relation Member	Church Relation Non Memb.	Text	Minister
251	Czerwonaicio, Adolf	84	12.11.69	Westfield Mass.		12.13.69	St. John's		✓			Rev. F. W. Puelle
252	Albert, Andrew J.	61	1.15.70	Westfield Mass.	1970	1.17.70	St. John's		✓			Rev. F. W. Puelle
253	Gardner, (Parsons) Eldige K.	57	2.8.70	Westfield Mass.		2.11.70	St. John's		✓			Rev. F. W. Puelle
254	Malfe (Bender) Anna B.	72	4.15.70	Holyoke Mass		4.17.70	New Cemetery Southwick Mass.			* ✓	Member Christ Lutheran, Southwick, Mass.	Rev. F. W. Puelle
255	Schwaber, Frank	87	5.8.70	Westfield Mass		5.12.70	St. John's		✓			Rev. F. W. Puelle
256	Krom, John	85	5.24.70	Westfield Mass		5.26.70	St. John's		✓			Rev. F. W. Puelle
257	Romanowski, Otto	87	6.3.70	Westfield Mass		6.6.70	St. John's		✓			Rev. F. W. Puelle
258	Kana, John, Jr.	55	7.7.70	Westfield Mass.		7.10.70	St. John's		✓			Rev. F. W. Puelle
259	Villa, Edward P.	72	7.30.70	Westfield Mass		8.1.70	Pine Hill			✓		Rev. F. W. Puelle
260	Wolfe, (Borowski) Agnes	75	8.2.70	Springfield Mass.		8.5.70	St. John's		✓			Rev. F. W. Puelle
261	Lorenz, Pauline G. S.	91	8.6.70	Smithtown L.I. N.Y.		8.10.70	(Interment) Pine Hill			✓		Rev. F. W. Puelle
262	Junge, Henry Peter	71	8.15.70	Westfield Mass		8.17.70	Spg. Cemetery			✓		Rev. F. W. Puelle
263	Kortei, Frederick	77	9.10.70	Westfield Mass.		9.14.70	St. John's		✓			Rev. F. W. Puelle
264	Luther, Charles E.	85	11.24.70	New Britain Conn.		11.28.70	(Interment) St. John's			✓		Rev. F. W. Puelle

Those Who Passed On

Section .....

Page No. 19

Form 117 Eden Publishing House, St. Louis, Mo.

No.	Name	Age	Died When	Died Where	Died Cause	Buried When	Buried Where	Church Relation Bapt. Infant	Church Relation Member	Church Relation Non Memb.	Text	Minister
265	Derby, (Romanowski) Olga	56	9.26.70	Springfield Mass.		9.28.70	St. Johns		✓		Rev. F. W. Puelle	
266	Handy, Russell	46	12.25.70	W. Suffield Conn.		12.28.70	St. Johns		* ✓		* Christ Lutheran Southwick Rev. F. W. Puelle	
267	Wotleski, Emma J.	76	12.26.70	Westfield Mass.		12.29.70	St. Johns			✓	Rev. F. W. Puelle	
268	Krom, Alfred W.	57	12.30.70	Westfield Mass.		12.31.70	St. Johns		✓		Rev. F. W. Puelle	
269	Krom, (Roman) Alma		1.28.71	Springfield Mass.		1.29.71	Oak Grove Sfld., Mass.		✓		Rev. F. W. Puelle	
270	Muranko, Adam	82	4.13.71	Westfield Mass.		4.16.71	Pine Hill		✓		Rev. F. W. Puelle	
271	Krom, Edward John	28	6.23.71	Springfield Mass.		6.26.71	St. Johns		✓		Rev. F. W. Puelle	
272	Fink, (Frace) Justine	87	6.28.71	Middletown Conn.		6.30.71	St. Johns				Rev. Herman Fink Rev. Ronald Fink	
273	Bodurtha, Lisa Darline	13	8.8.71	Boston Mass.		8.11.71	Center Cem. Montgomery Mass.			✓	Rev. F. W. Puelle	
274	Hussela, Alexander E.	68	8.7.71	Holyoke Mass.		8.11.71	Pine Hill			✓	Rev. F. W. Puelle	
275	Cressotti, Constante A.	49	8.15.71	Greenfield Mass.		8.17.71	St Mary's Cem Turners Falls Mass.		✓		Rev. F. W. Puelle	
276	Eger, Charles H.	80	12.11.71	Holyoke Mass		12.14.71	St. Johns			✓	Rev. F. W. Puelle	
277	Tefft, Katherine A.	88	12.31.71	Westfield Mass.		1.3.72	St. Johns		✓		Rev. F. W. Puelle	
278	Pinney, (Frost) May	55	1.22.72	Covina California		1.25.72	Meeting House Hill Cem. Brattleboro Vt.			✓	Rev. F. W. Puelle	

Those Who Passed On

Section .....

Page No. 20

Form 117 Eden Publishing House, St. Louis, Mo.

No.	Name	Age	Died When	Died Where	Died Cause	Buried When	Buried Where	Church Relation Bapt. Infant	Church Relation Member	Church Relation Non Memb.	~~Text~~	Minister
279	Kane, John	80	4.6.72	Westfield Mass		4.10.72	St. John's		✓			Rev. Frederick W. Puelle
280	Sienkiewicz, John	82	4.19.72	Westfield Mass		4.22.72	St. John's		✓			Rev. Frederick W. Puelle
281	Koutsch, John	80	5.20.72	Westfield Mass		5.23.72	St. John's		✓			Rev. Frederick W. Puelle
282	Zeichanning, (Sfarte) Wilde	76	5.28.72	Springfield Mass		5.31.72	South Cem Belchertown Mass			✓	Member Trinity - Sfld - Rev. Frederick W. Puelle	
283	Borowski, Augusta L.	82	6.6.72	New Britain Conn		6.9.72	St. John's			✓	(Former Member) Rev. Frederick W. Puelle	
284	Rudolt, August	74	6.18.72	Springfield Mass		6.20.72	St. John's			✓	Rev. Frederick W. Puelle	
285	Ellert, Walter C.	70	6.22.72	Westfield Mass		6.24.72	Pine Hill		✓		Rev. Frederick W. Puelle	
286	Borows, Alfred Carl	61	7.3.72	Westfield Mass		7.6.72	St. John's		✓		Rev. Frederick W. Puelle	
287	Bodendorf, William Henry	74	8.4.72	Westfield Mass		8.7.72	Pine Hill		✓		Rev. Gary Gerzen	
288	Bacon, Ray Palmer	29	10.8.72	Westfield Mass		10.10.72	St. John's		✓		Rev. Frederick W. Puelle	
289	Grubert, Emil C.	82	11.5.72	Westfield Mass		11.8.72	Brookside Southampton Mass		✓		Rev. Frederick W. Puelle	
290	Maus, (Sfarte) Anna	67	11.22.72	Westfield Mass		11.25.72	St. John's		✓		Rev. Frederick W. Puelle	
291	Borowske, Martha Pauline	65	12.8.72	New Britain Conn		12.11.72	Pine Hill				Rev. Frederick W. Puelle	

Buried: April 25, 1973
Helen (Keaslau) Luther
84, born Lithuania
Died New Britain, Conn.
4/22/73

home: 151 O'Donnell Rd.
New Britain

Carlson Funeral Home
New Britain, Conn.

---

next of kin:
Miss Marion Luther
151 O'Donnell Rd
New Britain, Conn.

Those Who Passed On

Section .....

Page No. 21

Form 117 Eden Publishing House, St. Louis, Mo.

No.	Name	Age	Died When	Died Where	Died Cause	Buried When	Buried Where	Church Relation Bapt. Infant	Church Relation Member	Church Relation Non Memb.	[redacted]	Minister
292	Fink, Fannie	61	2.18.73	Westfield Mass.	1173	2.21.73	Pine Hill		✓		Rev. Frederick W. Puelle	
293	Grubert, (Szymanyk) Sophia	80	2.24.73	Westfield Mass.		2.27.73	Brookside Easthampton, Mass.		✓		Rev. Frederick W. Puelle	
294	Kopatz, Otto	69	3.14.73	Westfield Mass.		3.17.73	Pine Hill			✓	Rev. Frederick W. Puelle	
295	Luther, (Keadau) Helen	84	4.22.73	New Britain Conn.		4.25.73	(Interment) St. John's			✓	Rev. Frederick W. Puelle	
296	Morsbach, Fred E.	74	6.10.73	Westfield Mass.		6.13.73	Pine Hill			✓	Rev. Frederick W. Puelle	
297	Cunningham, Roy F.	68	6.10.73	(Phoenix) Mesa Arizona		6.14.73	St. John's			✓	Rev. Frederick W. Puelle	
298	Gentilo, Edgar	54	7.17.73	Westfield Mass.		7.20.73	St. John's		✓		Rev. Frederick W. Puelle	
299	Dustin, Edwin Thomas	61	8.22.73	Westfield Mass.		8.27.73	Pine Hill			✓	Rev. Frederick W. Puelle	
300	Schack, (Klein) Ida	85	9.23.73	Westfield Mass.		9.25.73	St. John's		✓		Rev. Frederick W. Puelle	
301	Judicki, Julius	81	12.30.73	Westfield Mass.	1174	1.2.74	St. John's		✓		Rev. Frederick W. Puelle	
302	Snyder, John W.	58	2.13.74	Westfield Mass.		2.16.74	St. John's		✓		Rev. Frederick W. Puelle	
303	Kouch, (Metzke) Frieda	56	2.23.74	Westfield Mass.		2.26.74	St. John's		✓		Rev. Frederick W. Puelle	
304	Fritz, F. Robert	85	5.1.74	Westfield Mass.		5.4.74	Pine Hill		✓		Rev. Frederick W. Puelle	
305	Gagnon, (Bruscoe) Susan E.	64	8.9.74	Springfield Mass.		8.10.74	St. Mary's			✓	Rev. Frederick W. Puelle	

Those Who Passed On

Section .....

Page No. 22

Form 117 Eden Publishing House, St. Louis, Mo.

No.	Name	Age	Died When	Died Where	Died Cause	Buried When	Buried Where	Church Relation Bapt. Infant	Church Relation Member	Church Relation Non Memb.	[redacted]	Minister
306	White, Ernest C.	78	9.5.74	Westfield Mass.		9.7.74	New Cemetery Southwick Mass.			✓		Rev. Frederick W. Puelle
307	Kittel, (Klavenski) Mary	87	10.25.74	Westfield Mass.		10.28.74	St. John's		✓			Rev. Frederick W. Puelle
308	Demeritt, Margaret D.		10.28.74			10.30.74	Forestdale Cemetery Holyoke, Mass			✓		Rev. Frederick W. Puelle
309	Morris, John	87	12.17.74	Westfield Mass.		12.20.74	St. John's		✓			Rev. Frederick W. Puelle
310	Hrawela, (Walker) Elsie	70	12.31.74	Westfield Mass.	1975	1.4.75	Pine Hill			✓		Rev. Frederick W. Puelle
311	Reinert, Raymond G.	66	1.16.75	Westfield Mass.		1.18.75	Pine Hill			✓		Rev. Frederick W. Puelle
312	Dewey, (Rudlund Hafe) Anna	72	2.20.75	Westfield Mass.		2.22.75	St. John's		✓			Rev. Frederick W. Puelle
313	Warnock, Robert W.	54	2.24.75	Springfield Mass.		2.25.75	Cremation			✓		Rev. Frederick W. Puelle
314	Broton, (Osman) Wanda	72	3.9.75	Springfield Mass.		3.12.75	St. John's			✓		Rev. Frederick W. Puelle
315	Schwabe William Julius	49	5.9.75	Boston Mass.		5.12.75	St. John's		✓			Rev. Frederick W. Puelle
316	Heino, Diane J.	60	5.11.75	Boston Mass.		5.15.75	West Granville Cem.			✓		Rev. Frederick W. Puelle
317	Eger, (Lattin) Anna L.	75	5.21.75			5.24.75	St. John's			✓		Rev. Frederick W. Puelle
318	Condel, Edward	69	6.4.75	Springfield Mass.		6.7.75	St. John's		✓			Rev. Frederick W. Puelle
319	Benson, (Rintala) Elizabeth	38	9.2.75	Westfield Mass.		9.5.75	Pine Hill Chester, Mass.			✓		Rev. Frederick W. Puelle

Those Who Passed On

Section .....

Page No. 23

Form 117 Eden Publishing House, St. Louis, Mo.

No.	Name	Age	Died When	Died Where	Died Cause	Buried When	Buried Where	Church Relation Bapt. Infant	Church Relation Member	Church Relation Non Memb.	[redacted]	Minister
320	Muranko, John	83	10.8.75	Westfield Mass.		10.10.75	St. John's		✓		Rev. Gary Genzer	
321	Fiske, Harold C.	71	12.11.75	Westfield Mass.		12/14.75	Pine Hill		✓		Rev. Frederick W. Puelle	
322	Kopatz, Rudolph	68	12.31.75	Westfield Mass.	1976	1.3.76	Pine Hill		✓		Rev. Frederick W. Puelle	
323	Cotton, William Arthur	45	2.29.76	Springfield Mass.		3.3.76	Fairview Cem. New Britain Conn.			✓	Rev. Frederick W. Puelle	
324	Erickson, Edwin	59	4.23.76	Springfield Mass.		4.26.76	Oak Grove Springfield Mass.			✓	Rev. Frederick W. Puelle	
325	Fritz, (Reinhert) Anna	85	3.20.76	Westfield Mass.		3.23.76	Pine Hill		✓		Rev. Frederick W. Puelle	
326	Lutat, Gary C.	17	7.7.76	Tampa Florida		7.12.76	Hillcrest Springfield Mass			✓	Rev. Frederick W. Puelle	
327	Rogers, Donald William	40	9.12.76	Westfield Mass.		9.14.76	St. John's		✓		Rev. Frederick W. Puelle	
328	Klavenski, (Borowk) Wanda W.	68	11.10.76	Springfield Mass.		11.13.76	St. John's		✓		Rev. Frederick W. Puelle	
329	Maglycz, Laurie Ann	14	12.3.76	Springfield Mass.		12.7.76				✓	Rev. Frederick W. Puelle	
330	Brusco, (Mihlik) Mary		1.22.77	Westfield Mass.	1977	1.25.77	Pine Hill		✓		Rev. Stephen R. Brusco Rev. Walter E. Menzel	
331	Ashook, Saleem	63	1.30.77	Westfield Mass.		2.1.77	Fall River Mass			✓	Rev. Walter E. Menzel	
332	Forland, Olaf J.	70	3.23.77	Westfield Mass.		3.25.77	St. Mary's Westfield			✓	Rev. Walter E. Menzel	
333	Irall, (Kufner) Erika	60/65	7.22.77	[illegible]		7.25.77	Cremation			✓	Rev. Walter E. Menzel	

Those Who Passed On

Section .....

Page No. 24

Form 117 Eden Publishing House, St. Louis, Mo.

No.	Name	Age	Died When	Died Where	Died Cause	Buried When	Buried Where	Church Relation Bapt. Infant	Church Relation Member	Church Relation Non Memb.	[redacted]	Minister
334	Porter, (Wolfe) Milna	51	7.26.77	Syracuse N.Y.	Cancer	7/30/77	St. John's			✓		Rev. Walter E. Menzel
335	Moore, Edward	69	8.17.77	Holyoke, Mass.	Cerebral	8/19/77	Forestdale Holyoke, Mass.			✓		Rev. Walter E. Menzel
336	Rabtor, (Fritz) Ethelwyn B.	57	10.2.77	Geneva, N.Y.		10/6/77	Pine Hill		✓			Rev. Walter E. Menzel
337	Krieger, Richard	71	10.8.77	Westfield Mass.		10/11/77	St. John's		✓			Rev. Walter E. Menzel
338	Moore, (Westhund) Dagmar	52	11.2.77	Springfield Mass.			Valley View Cem. Ticonderoga, N.Y.			✓		Rev. Walter E. Menzel
339	Wead, Charles R.	51	12.28.77	Westfield Mass.		12/31/77	St. John's			✓		Rev. Walter E. Menzel
340	Kurtz, (Billy) Rosamond	61	2-~~8~~-16-78	Chicopee Falls Mass.	Cancer	1978	Forestdale, Holyoke, Mass.			✓		Rev. Walter E. Menzel
341	~~Lagan, William~~ (Czerwonayan)								✓			Rev. Walter E. Menzel
342	Czerwonayan, Augusta B.	87	4.5.78	Westfield Mass.		4/11/78	St. John's		✓			Rev. Walter E. Menzel
343	Bodendorf, Bertha Ann	7	4.25.78	Concord Mass.		4/28/78	St. John's			✓		Rev. Walter E. Menzel
344	Cobb, Louis E.	70	5.14.78	Westfield Mass.		5/17/78	St. John's		✓			Rev. Walter E. Menzel
345	Wiley, Jonathan Fowler	66	5.17.78	Farmington Conn.		5/21/78	St. John's			✓		Rev. Walter E. Menzel
346	Gomski, August E.	62	6.7.78	Westfield Mass.		6/10/78	St. John's		✓			Rev. Walter E. Menzel
347	Pressler (Dunkerson) Magdalena	82	6.8.78	Holyoke, Mass.		6/10/78	Forestdale Holyoke, Mass.		✓			Rev. Walter E. Menzel

Those Who Passed On

Section .....

Page No. 25

Form 117 Eden Publishing House, St. Louis, Mo.

No.	Name	Age	Died When	Died Where	Died Cause	Buried When	Buried Where	Church Relation Bapt. Infant	Church Relation Member	Church Relation Non Memb.	~~Text~~	Minister
347 ~~348~~	Adams, (Wargo) Cassie	74	6.26.78	West Springfield	Cancer	6/29/78	Forestdale Holyoke, Mass.			✓		Rev. Walter E. Mengel
348	Kroepel, Harriet E.	92	7.15.78	Holyoke		7/18/78	Forestdale Holyoke, Mass.			✓		Rev. Walter E. Mengel
349	Santowski, Mary	84	8.23.78	Westfield		8/24/78	St. John's		✓			Rev. Walter E. Mengel
350	Murphy, Edwin A.	60	10.7.78	Westfield		10/10/78	Pine Hill		✓			Rev. Walter E. Mengel
351	Forgette, Frieda E. (Bilz)	91	11.13.78	West Springfield		11/16/78	Hillcrest Park Springfield			✓		Rev. Walter E. Mengel
352	Lopenzo, Edith (Wroblski)	52	11.27.78	Orange City, Florida		12/2/78	St. John's		✓			Rev. Walter E. Mengel
353	Schmidt, Katherine (Kulak)	84	12.25.78	Westfield		12/28/78	Pine Hill		✓			Rev. Walter E. Mengel
354	Gold, Wilbur S.	64	3.10.79	Springfield		12/14/79	Paucatuck Cemetery W. Springfield Mass			✓		Rev. Walter E. Mengel
355	Slubowski, Henry	63	3.20.79	Stafford Conn.		12/23/79	Soldiers' Field Cemetery, Willow, Conn.			✓		Rev. Walter E. Mengel
356	Sagulinsky, Christina K.	71	3.27.79	Springfield		12/2/79	St. John's		✓			Rev. Walter E. Mengel
357	Wagner, Otto Max	81	4.22.79	Westfield		4/25/79	St. John's		✓			Rev. Paul K. Geyer
358	Hess, George Henry	66	5.3.79	Westfield	Cancer	5/5/79	St. Mary's Westfield			✓		Rev. Walter E. Mengel
359	Hoyneski, Edward Walter	65	5.21.79	Westfield		5/23/79	St. John's		✓			Rev. Walter E. Mengel
360	Lapan, William H.	33	6.10.79	So. Hadley		6/12/79	West St. Cemetery Granby, Mass			✓		Rev. Walter E. Mengel

Those Who Passed On

Section .....

Page No. .....

Form 117 Eden Publishing House, St. Louis, Mo.

No.	Name	Age	Died When	Died Where	Died Cause	Buried When	Buried Where	Church Relation Bapt. Infant	Church Relation Member	Church Relation Non Memb.	Text	Minister
361	Racoulo, (Wolfe) Della	77	7.11.79	Westfield		7/13/79	Forestdale, Holyoke			✓		Rev. Walter E. Mangel
362	Schneider, Frank	85	7.23.79	Westfield		7/25/79	St. Johns		✓			Rev. Walter E. Mangel
363	Kyle, Louis Robert	56	7.10.79	San Leandro Alameda County Calif.		8/15/79	St Johns	✓				Rev Walter E Mangel
364	Tuttle, William	50	8.15.79	New York, N.Y.		8/25/79	Brookside Redemption	✓				Rev. Walter E. Mangel
365	Fowler, Henry	87	8.28.79	Holyoke		8/31/79	Forestdale, Holyoke		✓			Rev Walter E. Mangel
366	Carson, John C	34	9.7.79	Kansas City Missouri, California	Accidental	10/6/79	St. Mary's Westfield			✓		Rev Walter E. Mangel
367	Allen (Sylvester) Judson	85	10.2.79	Westfield		10/30/79	St. Johns		✓			Rev. Walter E. Mangel
368	Cole, Jackson R.	73	11-1-79	Farmington Conn.	Cancer	11/3/79	St Johns			✓		Rev. Karl E. Bixler and Rev. Herman Finch, Jr.
369	Cornwell, Thomas	55	11.3.79	South Hadley, Mass.	Cancer	11/6/79	Forestdale, Holyoke			✓		Rev. Walter E. Mangel
370	Clapp, Fred R.	85	11.21.79	S. Hadley Falls, Mass.		11/24/79	Village Cemetery S. Hadley			✓		Rev. Walter E. Mangel
371	Clapp, Jesse	60	12.5.79	Westfield	Cancer	12/7/79	St Johns		✓			Rev. Walter E. Mangel
					1980							
372	Coleman, Mildred (Kane)	55	1.2.80	Springfield	Cancer	1/11/80	Village Cem. S. Hadley			✓		Rev. Walter E. Mangel
373	Kane, Mary E.	85	1.2.80	Westfield	Heart Attack	1/3/80	St. Johns		✓			Rev. Walter E. Mangel
374	Hardy, Frances	84	1.5.80	Westfield	Cancer	1/8/80	St Johns		✓			Rev. Walter E. Mangel

Those Who Passed On

Section .....

Page No. .....

Form 117 Eden Publishing House, St. Louis, Mo.

No.	Name	Age	Died When	Died Where	Died Cause	Buried When	Buried Where	Church Relation Bapt. Infant	Church Relation Member	Church Relation Non Memb.	Text	Minister
[illegible]	[illegible]	[illegible]	[illegible]	Boston, Mass.		3/31/80	St. John's		✓		[illegible]	Rev. Walter E. Mengel
[illegible]	[illegible]	[illegible]	3.19.80	W. Springfield	Cancer							
						3/22/80	Pleasant Cemetery W. Springfield			✓	[illegible]	[illegible]
377	Stich, Sidney	57	6.16.80	Westfield		6/18/80	St. John's		✓		[illegible]	[illegible]
378	[illegible], Jessie	[illegible]	[illegible]	Springfield		7/[illegible]	St. John's		✓		[illegible]	[illegible]
379	Kapsen, Emilie (Snyder)	93	8.12.80	Westfield		8/15/80	Pine Hill		✓		Rev. Walter E. Mengel	
380	Egan, Carl	75	8.26.80	Holyoke		8/28/80	Cremation			✓	Rev. Walter E. Mengel	
381	Eckington, Martin	79	10.14.80	Westfield		10/17/80	St. John's		✓		Rev. Walter E. Mengel	
382	McFadden, John O.	57	11.5.80	Holyoke		11/8/80	Forestdale Holyoke			✓	Rev. Walter E. Mengel	
383	Baume, Emilie (Geisler)	77	11.30.80	Holyoke		12/4/80	Forestdale Holyoke			✓	Rev. Walter E. Mengel	
384	Conbo, Bertha (Krueger)	76	12.3.80	Westfield	Cancer	12/6/80	St. John's		✓		Rev. Walter E. Mengel	
385	Dunn, William F., Sr.	69	12.14.80	Westfield	Cancer	12/17/80	Pine Hill			✓	Rev. Walter E. Mengel	

Those Who Passed On

Section .....

Page No. .....

Form 117 Eden Publishing House, St. Louis, Mo.

No.	Name	Age	Died When	Died Where	Died Cause	Buried When	Buried Where	Church Relation Bapt. Infant	Church Relation Member	Church Relation Non Memb.	Text	Minister
386	Bertha Sinkiewicz	87	1-12-81	Burnsville, MN.		1/15/81	St. John's			✓		Michael R. Gruel
387	Anna Kousch	92	1-29-81	Westfield		1/31/81	St. John's Cemetery		✓		II Tim. 4:7-8	Michael R Gruel
388	Paul Henry Brusco	84	3-4-81	Springfield		3/7/81	Pine Hill Cemetery		✓			Michael R Gruel Stephen Bynoe preached
389	Edward E. Krom 27 Hancock St.	69	5-21-81	Westfield	CA	5/23/81	St. John's Cemetery		✓		II Cor 8:9	Michael R Gruel
390	Olga Elovirta 229 Notre Dame	66	5-24-81	Westfield	heart	5/27/81	~~St.~~ Pine Hill Cemetery		✓		John 14:26	Michael R Gruel
391	Lois E. (Turner) Ferst	55	6-16-81	Westfield	heart	6/19/81	St. John's Cemetery		✓		Psalm 37:4	Michael R. Gruel
392	William Mailler	60	6-29-81	Springfield	CA	7/1/81	Cremation Memorial Service			✓	John 3: 1-18	Michael R. Gruel
393	John TRASKA (HUSBAND OF EDNA ERA)	74	8-15-81	ENFIELD, CT.		8/12/81	ST. JOHN'S CEMETERY			✓		Rev. Walter E. Manzel
394	Emil A. Enko	67	12-4-81	Westfield		12/7/81	St. John's Cemetery		✓		2 Peter 3:18	Michael R Gruel
395	Leopold J. Mauer	83	4-17-82	Albany, N.Y.		4/20/82	St. John's Cemetery		of sister cong.	✓	2 Tim 4: 6-9	Michael R Gruel
396	Emma Schmehl (interment only)		7-23-82	New York		7/28/82	St. John's Cemetery			✓	—	Michael R Gruel
397	Fred J. Beluzo	76	8-28-82	Westfield		8/31/82	St. John's Cemetery		✓		I Tim. 4:8	Michael R. Gruel
398	Josephine Helen Condel	71	9-3-82	Springfield		9/8/82	St. John's Cemetery			✓ Luth-eran	I John 5:10-12	Michael R Gruel
399	Edwin Adam Holl	55	10-4-82	Westfield		10/7/82	St. John's Cemetery		✓		Isaiah 35:1-5	Michael R. Gruel

Those Who Passed On

Section .....

Page No. .....

Form 117 Eden Publishing House, St. Louis, Mo.

No.	Name	Age	Died When	Died Where	Died Cause	Buried When	Buried Where	Church Relation Bapt. Infant	Church Relation Member	Church Relation Non Memb.	Text	Minister
400	Tekla (Gogol) Egleston	62	Nov. 5 1982	Westfield		11/8/82	Middle Farms Cemetery			✓		Michael R. Gruel
401	William Dean James	2 days	Nov. 12 1982	Springfield		11/15/82	Pine Hill Cemetery		✓ Baptized			Michael R Gruel
402	Timothy John Deacon	6½ hrs	Nov 16 1982	Spring-field	Pre-mature birth	11/21/82	St. John's Cemetery		✓ Baptized			Michael R Gruel
403	Herman Kittel	65	Dec. 2 1982	Westfield	CA	12/4/82	Cremation (later burial)		✓			Michael R. Gruel
404	Julia Jensen	62	Dec. 13 1982	Westfield	CA	12/16/82	Silver Street Granville			✓		Michael R. Gruel
405	Anna (Enko) Bezo	98	Dec 27 1982	1 Queen St. Westfield		12/29/82	St. John's Cemetery		✓		Rom. 14 7-9	Michael R Gruel
406	John Bodendorf	75	~~Jan~~ Feb 2 1983	Westfield	Stroke	2/4/83	St. John's Cemetery		✓		John 15:5	Michael R. Gruel
407	Edward A. Bezo	75	Jan 19 1983	Westfield	CA	1/22/83	St. John's Cemetery		✓			Michael R. Gruel
408	Adolph Wroblewski	86	Aug 27 1983	Westfield		8/30/83	St. John's Cemetery		✓		Psalm 23:1-2	Michael R. Gruel
409	Ann (Borowske) Foley	82	Sept. 6 1983	Westfield		9/8/83	Pine Hill		✓		John 5 24	
410	(Baby) Rockwal	0	Oct. 17 1983	Springfield	Pre mature birth	10/19/83	St. John's	Un baptized				Michael R Gruel
411	Frederick Wolfe	86	Nov. 24 1983	Springfield	aneurism	11/28/83	St. John's Cemetery		✓		1 Cor. 10:4	Michael R Gruel
412	Emilie M. (Fink) Kaeppel	81	Jan. 31 1984	Agawam	Stroke	2/3/84	Forestdale Cem. Holyoke		✓		Eccl. 3	Michael R. Gruel
413	Frank F. Enko	75	Feb 21 1984	Newington CT		2/24/84	St John's Cemetery			✓	Matt 6: 33	Michael R. Gruel

Those Who Passed On

Section .....

Page No. .....

Form 117 Eden Publishing House, St. Louis, Mo.

No.	Name	Age	Died When	Died Where	Died Cause	Buried When	Buried Where	Church Relation Bapt. Infant	Church Relation Member	Church Relation Non Memb.	Text	Minister
414	Edward H Schwaber	56	Feb. 23 1984	Westfield	Heart failure	Feb 27 1984	St. John's Cemetery		✓			Michael R Gruel
415	August Tyburski	91	Feb. 24 1984	North-ampton MA.		Feb. 28 1984	St. John's Cemetery		✓		Ps. 1: 1-3	Michael R Gruel
416	John A. Tefts	71	July 2 1984	Westfield MA	Heart-attack	July 5 1984	St. John's Cemetery		✓		2 Cor 5:1-8	Michael R Gruel
417	Martin Raulin	75	July 20 1984	Western MA Hospital Westfield	CA	July 24, 1984	St. John's Cemetery		✓		Ps. 1: 1-3	Michael R. Gruel
419	Eva Wroblewski	77	Aug 16 1984	Valley View Nursing Home Westfield		Aug. 19 1984	St. John's Cemetery		✓			Michael R. Gruel
420	Caroline Kandel	88	Aug 30 1984	Western Mass Hosp	CA	Sept 4 1984	St. John's Cemetery		✓		Matt 6: 19-21	Michael R Gruel
421	Edwin P. Kousch	56	Sept. 11 1984	Brooks-ville Florida	Heart-attack	Sept 15 1984	St. John's Cemetery		✓		Prov. 23:26	Michael R Gruel
422	Stacia M. Morris	73	Apr. 9 1985	Stafford Conn.	CA	Apr 12 1985	St. John's Cemetery			✓		Michael R Gruel
423	Edgar H. Geisler	63	May 21 1985	Westfield	Heart-attack	May 24 1985	St. John's Cemetery		✓		Rom. 5:1	Michael R Gruel
424	Ida Sainio	86	June 19 1985	Pittsfield		June 21 1985	Chester			✓		Michael R Gruel
425	William Paul Neulieb	70	Aug 17 1985	Springfield	Heart-attack	Aug. 19 1985	St. John's Cemetery		✓			Michael R Gruel
426	Marion Schwarzenback	57	Oct. 2 1985	Springfield	Heart attack	Oct. 5 1985	St. Joseph's Cemetery		✓		John 3	Michael R Gruel
427	William R. Giovannini	75	Oct. 7 1985	Westfield	Heart attack	Oct. 10 1985	Pine Hill		✓		John 11	Michael R Gruel
428	Florence Welch Becker	92	Jan 26 1986	New York	—	Jan. 31 1986	Pine Hill			✓		Michael R. Gruel

Those Who Passed On

Section .....

Page No. .....

Form 117 Eden Publishing House, St. Louis, Mo.

No.	Name	Age	Died When	Died Where	Died Cause	Buried When	Buried Where	Church Relation Bapt. Infant	Church Relation Member	Church Relation Non Memb.	Text	Minister
429	Emma Krieger Fadgen	84	2/19/86	Westfield	Heart	2/22/86	St. John's Cem.		✓			Michael R. Gruel
430	Alexander P Tews	88	4/10/86	Maryland		2/14/86	Funeral on April 12 at St Paul's, Maryland St. John's Cem.			✓		Michael R. Gruel
431	Anna Sienkiewicz	95	5/7/86	Westfield		5/10/86	St. John's Cemetery		✓			Michael R Gruel
432	Adam Preiss (Interment only)	79	6/8/86	Westfield	Suicide	6/13/86	Pine Hill Cemetery			✓		Michael R Gruel
433	Alfrieda D. Hall	70	9/23/86	Westfield	Heart Emphezema	9/26/86	St John's Cemetery		✓			Michael R. Gruel
434	Herman A. Morris	65	10/8/86	Springfield	CA	10/11/86	St. John's Cemetery		✓			Michael R. Gruel
435	Roy A. Johnson, Sr	80	11/16/86	Westfield	CA	11/19/86	Granby, CT			✓		Michael R. Gruel
436	Edwin M. Schmidt	64	1/19/87	Westfield	CA	1/22/87	Funeral - committal at later date Pine Hill			✓		Michael R. Gruel
437	Olga I. Bezo	71	2/15/87	Westfield		2/19/87	St. John's Cemetery		✓		John 10: 11	Michael R. Gruel
438	Olinda V. Schack Enko	71	2/22/87	Springfield		2/28/87	St. John's Cemetery		✓		Ps. 37:5	Michael R. Gruel
439	Mary (Konopka) Kuhn	85	2/27/87	Lee, MA		3/2/87	Pine Hill		✓		John 5: 24-27	Michael R. Gruel
440	George Edward Fehling	71	4/13/87	Westfield		4/16/87	Springfield			✓		Michael R Gruel
441	Jane E. Lecrenski	52	5/11/87	Westfield	CA	5/14/87	St. John's Cem.		✓		John 14: 1ff	Michael R Gruel
442	Gustave Ryll	74	5/15/87	Westfield	Heart	5/19/87	St. Stanislaus, Chicopee			✓		Michael R Gruel

Those Who Passed On

Section .....

Page No. .....

Form 117 Eden Publishing House, St. Louis, Mo.

No.	Name	Age	Died When	Died Where	Died Cause	Buried When	Buried Where	Church Relation Bapt. Infant	Church Relation Member	Church Relation Non Memb.	Text	Minister
445	Alma I. Rockwal	74	5/16/87	Westfield	Stroke	7/18/87	St. John's Cemetery		✓		John 11: 21-25	Michael R Gruel
446	Wilhelmine Wolfe	88	10/15/87	Westfield		10/18/87	St. John's Cemetery		✓			Michael R. Gruel
447	William Rudolph Klavenski	80	12/1/87	Lake Havasu Arizona		12/7/87	St. John's Cemetery		✓			Michael R Gruel
448	Steven Francis White	72	12/22/87	Westfield	Heart Attack	12/24/87	St. John's Cemetery		✓			Michael R. Gruel
449	Carl W. Holmes	81	1/17/88	Westfield		1/20/88	St. John's Cemetery			✓		Michael R Gruel
450	Emil E HOLL	70	3/4/88	Westfield		3/7/88	St. John's Cemetery		✓		Rom. 8 vss 28 +18	Michael R Gruel
451	Anita L. (Medieros) Symancyk	45	5/22/88	Westfield		5/16/88	Pine Hill Cemetery		✓			Michael R Gruel
452	William A. Gozo	78	7/12/88	Westfield		7/14/88	St. John's Cemetary		✓			[illegible] Christ Luth Cem, Southwick
453	John Lusa	55	11/15/88	Westfield		11/17/88	St. Johns Cemetery		✓			Michael R. Gruel
454	Mildred Gariepy	63	2/1/89	Westfield		2/3/89	Fairview Cem. Chicopee			✓		Michael R Gruel
455	Leon Robert Beahn	69	2/7/89	Westfield		2/10/89	Pine Hill, Westfield			✓		Michael R Gruel
456	Albert Wolfe	90	2/15/89	Westfield		2/18/89	St. John's Cemetery		✓			Michael R Gruel
457	Gail F Veronesi	49	2/24/89	Westfield	Heart attack	2/27/89	St. John's Cemetery			✓		Michael R Gruel
458	Marjorie E. Matyseck	64	3/19/89	Westfield		3/21/89	St. John's Cemetery		✓			Michael R Gruel

Those Who Passed On

Section .....

Page No. .....

Form 117 Eden Publishing House, St. Louis, Mo.

No.	Name	Age	Died When	Died Where	Died Cause	Buried When	Buried Where	Church Relation Bapt. Infant	Church Relation Member	Church Relation Non Memb.	Text	Minister
459	Paul Kandel	95	9/11/89	Westfield	Cong Heart	9/15/89	St. John's Cemetery		✓		—	Michael R. Gruel
460	Pauline Tyburski	82	9/30/89	Westfield	Stroke	10/3/89	St. John's Cemetery		✓			Michael R. Gruel
461	Esther Cressotti	66	10/6/89	Westfield	Cancer	10/9/89	St. John's Cemetery		✓			Michael R. Gruel
462	Bertha H. (Fink) Turner	88	10/8/89	Westfield		10/12/89	St. John's Cemetery		✓			Michael R Gruel
463	Robert L. Cantell	33	11/10/89	Blanford	Auto Accident	11/14/89	Cremation			✓		Michael R Gruel
464	Ellsworth F. Kontrei	67	11/10/89	Greenfield		11/15/89	St. John's Cemetery		✓			Michael R. Gruel
465	Eglantine A Gaulard	91	3/18/90	Westfield	Stroke	3/21/90	St. John's Cemetery			✓		Michael R. Gruel
466	Helena (Alice) Enko	82	3/28/90	Westfield		3/31/90	St. John's Cemetery		✓		John 14:6	Michael R. Gruel
467	William Paul Wigham	95	3/30/90	Holyoke		4/3/90	Hillcrest Park Springfield			✓		Michael R. Gruel
468	John. M Bizo	72	4/5/90	Florida		4/8/90	St. John's Cemetery			✓	Interment only	Michael R. Gruel
469	Eva Holl	96	4/17/90	Westfield		4/19/90	St. John's Cemetery		✓		John 11: 25-26a	Michael R Gruel
470	Edna E. (Fritz) Piper	74	5/13/90	Westfield		4/16/90	Pine Hill Cem.			✓	Rom. 6: 3-4	Michael R. Gruel
471	Julia (Poppel) Burkhardt	99	5/29/90	Meriden, CT		6/1/90	West Cem. Bristol, CT			✓ Donna Gruel's Grandmother		Michael R Gruel
472	Otylia (Morris) Maslar	77	6/4/90	Chicopee		6/7/90	St. John's Cemetery		✓			Michael R. Gruel

Those Who Passed On

Section .....

Page No. .....

Form 117 Eden Publishing House, St. Louis, Mo.

No.	Name	Age	Died When	Died Where	Cause	Buried When	Buried Where	Church Relation Bapt. Infant	Member	Non Memb.	Text	Minister
473	Emma Kasper Marsch	86	7/19/90	Noble Hosp. Westfield	CA	7/23/90	St. John's Cemetery		✓			Jeff King
474	John Marsch	83	8/1/90	Home Westfield	suicide	8/4/90	St. John's Cemetery		✓			Michael R. Gruel
475	Dorothea Anna Kosischke	76	9/10/90	Conn. Hospice Branford, CT	CA	9/12/90	Walnut Grove Cem. Meriden Conn.		✓		Titus 2:11-12	Michael R Gruel
476	Shayne Herrlein	5 wks	10/7/90	Westfield	SIDS	10/9/90	St. John's Cemetery		✓			Michael R. Gruel
478	Anthony Trasko	76	11/20/90	Holyoke	CA	11/23/90	St. John's Cemetery		✓			Michael R. Gruel
479	Aurora E. Johnson	80	12/5/90	Westfield		12/8/90	Center Cem. Granby, CT			✓		Michael R. Gruel
480	Wayne William Fisher	45	1/4/90	Westfield	aneurism	1/7/91	St. Johns Cemetery		✓			Michael R Gruel
481	William G Tefts	82	1/7/90	Westfield	CA	1/9/91	St. John's Cemetery		✓			Michael R. Gruel
482	Christine Beluzo	81	1/7/90	Chicopee	CA	1/11/91	St. John's Cemetery			✓		Michael R. Gruel
483	Katherine E Slater	90	3/22/91	Westfield	aneurism	3/25/91	Pine Hill Westfield		✓			Michael R Gruel
484	Auguste Schneider	94	5/1/91	Westfield		5/3/91	St. John's Cemetery		✓			Michael R Gruel
485	Helen (Nielsen) Doudera	88	5/14/91	Westfield		5/16/91	Pine Hill Cemetery		✓			Michael R Gruel
486	Jeffrey A Ferst	42	7/29/91	Santa Monica, CA		8/4/91	St. John's Cemetery		Past Memb.			Michael R Gruel Jeffrey King
487	Ottilie (Dalke) Pekrul	85	8/18/91	Hartford CT	heart failure	8/21/91	West Cem. Plainville CT		✓			Michael R. Gruel

Those Who Passed On

Section .....

Page No. .....

Form 117 Eden Publishing House, St. Louis, Mo.

No.	Name	Age	Died When	Died Where	Died Cause	Buried When	Buried Where	Church Relation Bapt. Infant	Church Relation Member	Church Relation Non Memb.	Text	Minister
498	Anna (Klavensky) FISHER	81	9/7/91	Agawam	Stroke + old age	9/10/91	St. John's Cemetery		✓		John 3:16	Michael R. Gruel
499	Tillie (Lutat) WAXENBERG	79	9/26/91	Rockville CT	perf. ulcer	9/28/91	Pine Hill			✓ former member		Michael R. Gruel
500	Helen M. (Wroblewski) MONCZKO	53	10/7/91	Springfield	CA	10/9/91	St. John's Cemetery		✓			Michael R. Gruel
501	Emma (Kousch) GIOVANINI	78	11/16/91	Westfield	leuke-mia	11/19/91	Pine Hill		✓		Matt 24:34	Michael R. Gruel
502	Carolyne (Peters) Borowsky	90	11/23/91	Westfield	heart + old age	11/27/91	St. John's Cemetery		✓			Michael R. Gruel
503	Albert J ADAMS	79	12/7/91	Springfield	stroke	12/10/91	St. John's Cemetery		✓			Michael R. Gruel
504	Edwin J MORRIS	80	12/7/91	Irving TX		12/11/91	St. John's Cemetery		former memb	✓		Michael R. Gruel
505	John Krieger	81	12/31/91	West Springfield	old age	1/4/92	St. John's Cemetery		✓			Jeffrey King
506	Louis Goulard	92	2/2/92	Troy, NY		2/5/92	St. Johns Cemetery			✓		Michael R. Gruel
507	Adeline (Reinert) Frantz	99	2/12/92	Westfield		2/15/92	Pine Hill Cemetery		✓			Michael R. Gruel
508	Arthur Paul WOLFE	61	6/22/92	Westfield	heart	6/25/92	St. Johns Cemetery		✓			Michael R. Gruel
509	Ottilie WROBLEWSKI	76	7/8/92	Westfield	CA	7/11/92	St. Johns Cemetery		✓			Michael R Gruel
510	Joyce T. LITTLE	58	9/27/92	Westfield		9/30/92	Pine Hill (Cremated)		✓		Rom 8:18	Michael R Gruel
511	Clyde Whipkey	56	10/9/92	Westfield	Heart attack	10/13/92	St. John's (Cremated)		wife member	✓		Michael R. Gruel

Those Who Passed On

Section .....

Page No. .....

Form 117 Eden Publishing House, St. Louis, Mo.

No.	Name	Age	Died When	Died Where	Died Cause	Buried When	Buried Where	Church Relation Bapt. Infant	Church Relation Member	Church Relation Non Memb.	Text	Minister
512	Adolf Wroblewski	82	12/6/92	Westfield	stroke	12/9/92	St. John's Lutheran Cemetery		✓			Michael R. Gruel
513	George Herman Piper	80	2/20/93	Agawam	alzheimers disease	2/23/93	Pine Hill			✓		Michael R. Gruel
514	Karol SANTOWSKI	104	3/27/93	Westfield	old age	3/30/93	St. John's		✓			Michael R. Gruel
515	Helen (Ciborowski) ROMANSKI	72	5/9/93	Westfield	CA	5/13/93	St. John's Cemetery		✓		John 14:1	Michael R. Gruel
516	Bertha Hart WAGNER	89	7/5/93	California	Heart	7/10/93	St. John's Cemetery		✓			Michael R. Gruel
517	Mildred (Borowsky-ski) Krieger	91	7/10/93	Holyoke	stroke	7/13/93	St. John's Cemetery		✓		Luke 7:11-16	Michael R. Gruel
518	Alfred A BEZO	74	9/5/93	Northampton		9/8/93	St. John's Cemetery		✓			Michael R. Gruel
519	Agnes V. (Kiley) WROBLESKI	52	9/10/93	Westfield	CA	9/13/93	St. John's Cemetery		✓			Michael R Gruel
520	Henry FERST	76	11/20/93	Springfield	complic. heart surgery	11/23/93	St Michael's Spfld		✓			Michael R. Gruel
521	Walter Krenzul	84	12/11/93	Westfield	CA	12/15/93	St. John's Cemetery		✓			Michael R. Gruel
522	Julius G FERST	70	2/25/94	Holyoke		3/1/94	St. John's Cemetery		✓			Michael R. Gruel
523	Hilda B HOLMES	80	4/12/94	Chicopee		4/15/94	St. John's Cemetery		✓		1 John 1:1-6	Michael R Gruel
524	Ottilie (Krieger) FIGONI	82	6/13/94	Springfield	CA	6/17/94	St. John's Cemetery		✓			Michael R. Gruel
525	Edward J. ADAMCZENKE	42	6/10/94	Westfield	—	6/17/94	St. John's Cemetery			✓		Michael R. Gruel

Those Who Passed On

Section .....

Page No. .....

Form 117 Eden Publishing House, St. Louis, Mo.

No.	Name	Age	Died When	Died Where	Died Cause	Buried When	Buried Where	Church Relation Bapt. Infant	Church Relation Member	Church Relation Non Memb.	Text	Minister
526	John A. BRUSCO	99	6/15/94	Westfield	Pulm. Edema	6/18/94	Pine Hill Cemetery		✓		John 11: 25-26	Michael R. Gruel
527	Emilie (Pietrowski) EIDINGER	84	6/19/94	Westfield		6/22/94	St. John's Cemetery		✓		Mark 4 35-41	Michael R Gruel
528	Leslie Grant SLATER	89	6/30/94	Westfield	CA	7/5/94	Pine Hill Cemetery		✓			Michael R. Gruel
529	Adela (Jurcik) LAJEWSKI	98	7/27/94	Westfield		7/30/94	St. John's Cemetery		✓			Michael R Gruel
530	Todd C. CLINE	27	9/11/94	Springfield	Pancreatitis	9/14/94	St. John's Cemetery		✓ in active			Michael R. Gruel
531	Elizabeth (Omasta) ELLERT	85	10/31/94	Westfield		11/3/94	Pine Hill Cemetery		✓		Psalm 46	Michael R. Gruel
532	Walter MORRIS	11/8/94	75 yrs	Westfield		11/11/94	St. John's Cemetery		✓ in-active			Michael R Gruel
533	Mary (Bogden) BRUSCO	89	11/13/94	Erie, PA		11/17/94	Pine Hill Cemetery			✓ Prev Memb	Mark 13:24-27	Michael R Gruel
534	Emma (Beluzo) YOUNG	86	12/9/94	Norwell MA		12/11/94	Forestdale Cem. Holyoke			✓ Prev. Memb	2 Cor 5:15	Michael R Gruel
535	Timothy E FISHER	37	3/30/95	Westfield MA		4/3/95	St. John's Cemetery		✓		Matt 28:20b	Michael R Gruel
536	Gordon R. GRUBERT	69	4/23/95	Westfield MA		4/26/95	Pine Hill Cemetery		✓ in-active		Matt 19:24	Michael R. Gruel
see 551 below ← 537	William John FERST	69	5/31/95	Westfield MA	prob. heart attack	6/2/95	St. John's Cemetery		✓		Mark 13:33	Michael R Gruel
538	Helen Ryll LECRENSKI	85	7/21/95	Springfield MA		7/24/95	St. John's		✓		John 14:1ff	Michael R Gruel
539	Edward J CERVONAYCO	81	7/27/95	Westfield	CA	7/29/95	St. John's		✓			Michael R Gruel

Those Who Passed On

Section .....

Page No. .....

Form 117 Eden Publishing House, St. Louis, Mo.

No.	Name	Age	Died When	Died Where	Died Cause	Buried When	Buried Where	Church Relation Bapt. Infant	Church Relation Member	Church Relation Non Memb.	Text	Minister
540	Edwin R MUSTERAIT	81	9/18/95	Westfield	Traffic accident	9/21/95	St. Johns Cemetery		✓			Michael R. Gruel
541	Helen Marie OTIS	76	10/5/95	Westfield	Heart	10/7/95	Southwick			✓		Michael R Gruel
542	Amelia C. NASH	89	10/16/95	Westfield	Heart	10/19/95	St. John's Cemetery		✓		Burial here, funeral in Pittsfield	Michael R. Gruel
543	Virginia M CZARNEICKI	51	11/7/95	Westfield	CA	11/10/95	St. John's Cemetery		✓			Michael R Gruel
544	Judith M (Gutt) ENKO	52	11/17/95	Westfield	CA	11/21/95	St. John's Cemetery		✓			Michael R. Gruel
545	Alfred KUHN	77	11/24/95	Pittsfield	pneum	11/27/95	Pine Hill Cemetery		✓			Michael R. Gruel
546	Edward F KENDZIOR	79	1/25/96	Westfield	stroke	1/28/96	St. John's		✓			Michael R. Gruel
547	Howard J Howe	81	1/26/96	Springfield	CA + Parkinsons Disease	1/30/96	St. Mary's Cemetery		✓			Michael R. Gruel
548	Herbert W. MOGUL, Sr.		3/ /96	Westfield	CA		(cremated)		✓			Michael R. Gruel
549	Donald McGARRY	73	3/15/96	Springfield	Compl. after Heart Surgery	3/18/96	St. John's			✓		Michael R Gruel
550	Helen (Bodendorf) PROSTKA	86	4/7/96	Enfield, CT	stroke	4/10/96	St. John's			former member		Michael R. Gruel
551	Emma (Symancyk) REYNOLDS		6/21/95	Westfield	heart failure	6/23/95	Pine Hill		✓			Ralph Bartells
552	Edwin Karl BOROWSKI	86	6/23/95	Westfield	heart	6/26/96	St. Johns		✓			Michael R Gruel
553	Mildred Alfrieda KANA		7/27/96	Westfield	CA	7/30/96	St. John's		✓			Jeffrey King

Those Who Passed On

Section .....

Page No. .....

Form 117 Eden Publishing House, St. Louis, Mo.

No.	Name	Age	Died When	Died Where	Died Cause	Buried When	Buried Where	Church Relation Bapt. Infant	Church Relation Member	Church Relation Non Memb.	Text	Minister
554	Freda (Alfreda) A. BOROWSKE	84	1/13/97	Westfield	Stroke	Funeral 1/18/97	Pine Hill in the spring		✓			Michael R. Gruel
555	Arthur A. LEISEGANG	84	2/8/97	Westfield		2/13/97	St. John's Cemetery		✓			Michael R. Gruel
556	Carl F KRIEGER	78	2/15/97	Westfield		2/19/97	St. John's Cemetery		✓			
557	Emma M. (Fink) PRINDEVILLE	92	2/26/97	Westfield	stroke	2/28/97 Funeral	Pine Hill in the spring		✓			Michael R. Gruel
558	John F. Symancyk	87	5/6/97	Westfield		5/9/97	St. John's Cemetery		✓		Ps. 37:4	Michael R. Gruel
559	Gretchen WOLFE	61	5/10/97	Russell	heart atack	5/13/97	St. Johns Cemetery		✓			Michael R Gruel
560	Edward RABTOR	86	5/28/97	Westfield		6/2/97	Pine Hill Cemetery		✓			Michael R. Gruel
561	Emelia M BEZO	91	7/26/97	Westfield		7/29/97	St. John's Cemetery		✓		Acts 4:12	Michal R Gruel
562	Albert A. ADAMS	45	8/4/97	Westfield	auto accident	8/7/97	St. John's Cemetery		✓			Jeffrey King
563	Elsie HOLMES		8/16/97	Springfield	stroke	8/22/97			✓			Jeffrey King
564	William Richard ROMANOWSKI	71	9/1/97	Northampton		9/5/97	St. John's Cemetery		former member		Matt. 10:32	Michael R Gruel
565	Lorraine V. BELUZO	69	9/6/97	Westfield	heart attack	9/10/97	St. Johns Cemetery		✓			Michael R. Gruel
566	Anna Magdalene GRUBERT	90	9/7/97	Westfield	stroke	9/11/97	St. John's Cemetery		✓		Ps. 111:10	Michael R Gruel
567	Katherine M KROM	87	9/15/97	Westfield		9/18/97	St. John's Cemetery		✓			Michael R Gruel

Those Who Passed On

Section .....

Page No. .....

Form 117 Eden Publishing House, St. Louis, Mo.

No.	Name	Age	Died When	Died Where	Died Cause	Buried When	Buried Where	Church Relation Bapt. Infant	Church Relation Member	Church Relation Non Memb.	Text	Minister
568	Franz Reimann	77	9/22/97	Agawan	stroke	9/25/97	St. John's Cemetery		✓			Michael R Gruel
569	Emilie (Symancyk) Samplatsky	96	10/11/97	Westfield		10/16/97	Pine Hill		✓		I John 2:28	Michael R. Gruel
570	Margaret (Killips) Rumplik	86	10/31/97	Westfield	CA	11/3/97	Pine Hill			✓		Michael R Gruel
571	Emil Albert MASLAR	82	11/21/97	Holyoke	CA	11/25/97	St. Johns		✓			Michael R Gruel
572	Stephen R BRUSCO, Sr.	95	11/22/97	Keene N.H.		11/26/97	Pine Hill		former member		Psalm 80	Michael R. Gruel
573	Amelia Ann FERST	77	11/27/97	Westfield	CA	11/29/97	St. John's		✓		Rev. 2 10	Michael R. Gruel
574	Martha J KEMP	96	11/25/97	Westfield		12/4/97	Pine Hill (cremated)		former member			Michael R Gruel
575	Jan ADAMCZENKO	73	1/3/98	Westfield		1/6/98	St. John's Cemetery		✓			Michael R. Gruel
576	Patricia A. SANTOWSKI	51	3/18/98	Worcester MA	CA	3/23/98	St. Johns Cemetery		former member			Michael R. Gruel
577	Edmund A HOLL	78	4/7/98	Worcester MA	CA	4/10/98	St. John's Cemetery		Our Savior Luth. Ch. Mashpee			Michael R. Gruel
578	Edwin A. SIENKIEWICZ	80	5/20/98	Westfield	CA	5/23/98	St. John's Cemetery		✓			Michael R. Gruel
579	Erna Irene MUSTERAIT	66	5/26/98	Westfield	CA	5/30/98	St. John's Cemetery		✓		Mt. 28:20 Heb 13:5 Joh 14:6	Michael R. Gruel
580	Edna Mary TRASKO	76	8/13/98	Springfield		8/15/98	St. John's Cemetery		✓		Titus 2:11-12	Michael R. Gruel
581	Helen (Ferst) LAXTON	76	9/7/98	Westfield	CA	9/10/98	St. John's Cemetery		✓		Acts 10:43	Michael R. Gruel

Those Who Passed On

Section .....

Page No. .....

Form 117 Eden Publishing House, St. Louis, Mo.

No.	Name	Age	Died When	Died Where	Died Cause	Buried When	Buried Where	Church Relation Bapt. Infant	Church Relation Member	Church Relation Non Memb.	Text	Minister
582	Julius DONNER	87	9/11/98	Westfield		9/16/98	St. John's Cemetery		✓		2 Cor. 12:9	Michael R. Gruel
583	Francis HALL	84	10/21/98	Westfield	CA	10/24/98	St. John's Cemetery		✓			Michael R. Gruel
584	Anne E. MUSTERAIT	84	12/6/98	Westfield		12/9/98	St. John's Cemetery		✓			Michael R. Gruel
585	Dorothy BEAHN	83	1/12/99	Westfield	heart	1/15/98	Pine Hill			✓		Michael R. Gruel
586	Henry John KROM	80	3/11/99	Westfield	stroke	3/13/99	St. John's Cemetery		✓			Michael R. Gruel
587	Doris A Gates	73	4/15/99	Westfield	heart	4/18/99	St. John's Cemetery		✓		Rev. 2:10	Michael R. Gruel
588	Helen A. SCHMIDT	80	8/9/99	Westfield		8/13/99			✓			Jeffrey King (Southwick)
589	Albert M. LUTAT	91	8/27/99	Westfield		8/31/99	St. Mary's Cemetery		✓			Michael R. Gruel
590	Ama C. HOYNOSKI	81	9/8/99	Westfield		9/12/99	St. John's Cemetery		✓			Michael R. Gruel
591	Herman H BOROWSKI	74	9/9/99	Westfield	heart	10/2/99	St. John's Cemetery		✓			Michael R. Gruel
592	Edwin Frank LEWIS	80	10/3/99	Newport RI	ca	10/6/99	St. Mary's Cemetery		✓			Michael R. Gruel
593	Genevieve H. SIENKIEWICZ	77	10/9/99	Westfield	stroke	10/12/99	St. Johns Cemetery		✓			Michael R. Gruel
594	Edmond HOYNOSKI		2/3/00	Westfield	heart attack	2/5/00	——			✓		Michael R Gruel
595	Lester E WALDECK	86	2/17/00	Westfield		Fun. on 2/20/00	Paramus, N.J on 2/23/00		✓			Michael R. Gruel

Those Who Passed On

Section .....

Page No. .....

Form 117 Eden Publishing House, St. Louis, Mo.

No.	Name	Age	Died When	Died Where	Died Cause	Buried When	Buried Where	Church Relation Bapt. Infant	Church Relation Member	Church Relation Non Memb.	Text	Minister
596	Rita P. Waldeck	81	7/5/00	Westfield		7/9/00	funeral here		✓		John 10: 27-28	Michael R Gruel
						7/10/00	burial at Danbury, CT					
597	Ralph K Dubois	83	7/27/00	Westfield	CA	7/31/00	Pine Hill Cemetery		✓		John 3.16	Michael R Gruel
598	Raymond A Tanner	86	8/28/00	Westfield	Stroke	8/31/00	Pine Hill Cemetery			✓		Michael R. Gruel
[illegible]	Ida Emma NIELSEN	86	9/23/2000	Westfield	Stroke	9/27/00	St Johns Cemetery		✓		John 6: 41-51	Michael R. Gruel
600	Edward A. SIENKIEWICZ	81	11/9/2000	Westfield	heart failure	11/13/2000	St. John's Cemetery		✓		Matt 6:23	Michael R. Gruel
601	Josephine SACHARIAT	85	11/19/2000	Holyoke		11/22/2000	Forestdale, Holyoke		✓			Michael R. Gruel
602	Bruce BODENDORF	69	11/27/2000	Montgomery	CA	12/2/2000	St John's Cemetery		✓			Michael R Gruel
603	Jean MORRISON	65	2/28/2001	Holyoke		3/3/2001				✓		Michael R. Gruel
604	August M. TEFTS	81	3/6/2001	California		3/17/2001	St. John's Cemetery (Committal)			✓		Michael R. Gruel
605	Mary Ann NYGREN	95	5/9/2001	Westfield		5/11/2001	St. John's Cemetery		✓			Michael R Gruel
606	Margaret SCHOLPP	95	6/25/2001	Westfield		6/30/01	Cremation w/ Burial at St. John's		✓			Michael R. Gruel
607	Isabelle J GLYNN	94	8/11/01	Westfield		8/15/01	Pine Hill			✓		James Butler (Trinity, Spfld)
609	Henry W CIBOROWSKI	72	8/24/01	Westfield		8/28/01	St. John's Cemetery			✓		Michael R. Gruel
610	Miriam A. PIPER	87	9/30/01	Westfield		10/4/01	Pine Hill Cem.		✓			Michael R. Gruel

tery, Sou...

Dorothy C. Baum

1921 - 2003

WEST SPRINGFIELD - Dorothy Clara (Eger) Baum died Saturday evening at Heritage Hall in Agawam. She was the daughter of Anna (Sattler) and Charles Eger and was born in Holyoke. A graduate of Holyoke High School, she graduated from Stockbridge School of Agriculture at UMASS in Amherst in 1940 with a degree in Floriculture. She was an avid arts and crafts person and an excellent seamstress. During her High School years, she showed cattle at the Big E and became a life member of the 4H Club. She was a member of the Ramapogue Women's Club and the St. John's Lutheran Church of Westfield. She worked at the Eastern States Farmers Exchange for many years until it closed and later worked as a secretary for the University of Maryland until her retirement. After retirement she and her husband spent their winters in Ivieda, FL and their summers in West Springfield. She leaves her husband of 59 years, Philip Baum and her aunt Pauline Geissler of West Springfield. She was predeceased by her three brothers, Kenneth, Raymond and Richard. She leaves several nieces, nephews, grandnieces and grandnephews. There are no calling hours. A graveside service will be Thursday July 24th at 11 am at St. John's Lutheran Cemetery in Westfield. In lieu of flowers, donations may be made to St. John's Lutheran Church, 60 Broad Street, Westfield, MA 01085. West Springfield Curran-Jones Funeral Home is in charge of arrangements.

COMMITTAL
CREMAINS
JULY 24, 2003
PASTOR BUTLER

other side

NEWS RELEASE

The Rev. Walter E. Menzel, Jr., son of Walter E. Menzel and Helen Nee Paschmon, born on November 8, 1914 in Hartford, Connecticut died on June 22, 2004 in Holyoke, Massachusetts. He was buried on June 25, 2004 at Cedar Hill Cemetery in Hartford, Connecticut. His funeral service was conducted by Rev. Louis H.G.Bier, a former vicar. Rev. Menzel is mourned by his wife, Dorothy, sons Philip W. and Roger A., four grandchildren, family members, and friends.

Rev. Menzel graduated from Concordia Seminary, Springfield, Illinois in 1944 and served churches in Springfield, Coal Valley and Matherville, Illinois, as well as Holyoke, Massachusetts and an Interim in Westfield, Massachusetts. He served as Circuit Counselor in the Atlantic District and as President of Family Services of Holyoke.

Sermon Text
Confirmation Verse
Confirmed Christ L.C. Hartford CT.
Rev. John Karowski

Those Who Passed On

Section .....

Page No. .....

Form 117 Eden Publishing House, St. Louis, Mo.

No.	Name	Age	Died When	Died Where	Died Cause	Buried When	Buried Where	Church Relation Bapt. Infant	Church Relation Member	Church Relation Non Memb.	Text	Minister
611	Alfred E MURANKO	80	4/30/02	Harborside N.H. Westfield		5/4/02	Pine Hill		✓			James Butler
612	Carl A NYGREN	98	8/23/02	Renaissance Manor Nursing Home, Wfld		8/28/02	St John's (cremation)		✓			Michael R. Gruel
613	Nancy A. CABA	70	11/12/02	Venice, FL.	pneumonia	11/20/02	St. John's Cemetery		✓			Michael R. Gruel
614	Mildred M. KUCHTA	89	2/20/03	Rochester NY			West Cemetery, Bristol CT		✓		(funeral not conducted locally)	
615	Helena PACINELLA	77	3/5/03	Summerville S.C.	CA	3/8/03	St. John's Cemetery		✓			Michael R. Gruel
616	Edward SCHNEIDER	84	3/8/03	Westfield	Kidney failure	3/11/03	St. Johns Cemetery		✓			Michael R. Gruel
617	Gary S FERST	52	4/2/03	Chicopee	post surgery complications	4/7/03	St. Johns Cemetery		✓		John 6:47	Michael R. Gruel
618	Anne M. MOGUL	70	5/30/03	Westfield	kidney failure	Memorial Service 5-20-2003			Former member			Michael R. Gruel
619	Ewald E. BOROWSKI	89	4/4/03	Governor's Center Westfield	Parkinsons + complic	Committal on May 31, 2003			✓		John 14:6	Michael R. Gruel
620	Rudolph KANA	87	11/1/03	Westfield	respiratory ailments	11/5/03	St. Johns Cemetery		✓			Michael R Gruel
621	Philip BAUM	87	1/25/04	Agawam	Alzheimers + other	1/30/04	Cremated burial in spring		✓			Michael R Gruel
622	Marion L. BARNES	79	3/7/04	Noble Hosp.		3/10/04	burial in Southwick in Spring			✓		Michael R. Gruel
623	Lena A. DOOLEY	92	3/20/04	Governor's Center N.H.		3/25/04	St. Johns		✓			Michael R Gruel
624	Rev Walter E. MENZEL	89	6/22/04	Holyoke, MA		6/25/04	Cedar Hill Cemetery in Hartford		✓			committal service by Rev. Louis H.G. BIER

Those Who Passed On

Section .....

Page No. .....

Form 117 Eden Publishing House, St. Louis, Mo.

No.	Name	Age	Died When	Died Where	Died Cause	Buried When	Buried Where	Church Relation Bapt. Infant	Church Relation Member	Church Relation Non Memb.	Text	Minister
625	Vivienne M WOLFE	73	9/11/04	Home Westfield	CA	9/15/04	St. John's Cemetery			✓		Michael R. Gruel
626	Patrick K HOCKER	55	9/18/04	Home Westfield	CA	Cremated memorial service on 9/22/04			past member ✓			Michael R Gruel
627	Metlei KOROSTYNSKI	92	10/6/04	Home Westfield		Pine Hill 10/11/04			✓			Kent Wartick (First Lutheran)
628	Helaine A KUHN	67	10/10/04	Mercy Hosp Springfield		10/14/04	Pine Hill		Past member			Michael R Gruel
629	Floyd HAYDEN	71	10/13/04	Home Southwick	CA	10/16/04	St. John's Cemetery		✓			Michael R Gruel
630	Anna N. WROBLEWSKI	92	12/7/04	Governor's Center		12/11/04	St. John's Cemetery		✓			Michael R Gruel
631	Lorenzo Donate Deleon-Mendez	3	12/14/2004	Noble Hospital		12/18/04	Pine Hill Cemetery		Baptized ✓ member			Michael R. Gruel
632	William KIENDZIOR	83	2/25/2005	Western Muss Hosp.		3/3/05	Muss Veterans' cemetery, Agawam		✓			Michael R. Gruel
633	John F. GEISLER	85	3/24/2005	Noble Hosp		3/31/05	St. John's Lutheran		✓			Michael R. Gruel
634	Emil SOFINOWSKI	78	4/18/2005	Bay State Medical Center		4/22/05	St. John's Lutheran		✓			Michael R Gruel
635	Nancy I MORRISSEY	99	3/21/2005	Westfield		Committal only 4/26/05	Norwich Bridge Cemetery Huntington			✓		Michael R. Gruel
636	Emily Anna KEMP	95	5/15/2005	Heritage Hall Agawam		5/20/2005	St John's Cemetery		✓		Jn 10 27-28	Michael R. Gruel
637	Charles WOLFE, Jr	80	8/14/2005	Holyoke		8/18/2005	Southwick			✓ Southwick	Jn 11: 25	Michael R. Gruel
638	Olga E KRENZUL	90	1/23/2006	At home-West-field	stroke	1/25/2006	St. John's		✓		Jn 6: 68	Michael R. Gruel

Those Who Passed On

Section .....

Page No. .....

Form 117 Eden Publishing House, St. Louis, Mo.

No.	Name	Age	Died When	Died Where	Died Cause	Buried When	Buried Where	Church Relation Bapt. Infant	Church Relation Member	Church Relation Non Memb.	Text	Minister
639	Daniel F. SIENKIEWICZ	61	2/18/2006	Noble Hosp Wfld	pneum.	2/25/2006	St John's		✓			Michael R. Gruel
640	Adele L. ALLYN	65	2/27/2006	Noble Hosp	Heart	3/3/2006	St Johns		✓		Ps 145 15-16	Michael R. Gruel
641	Eugene MAVIS	82	6/6/06	Bay State Medical Center	Stroke	6/9/06	Mass Veterans' Cemetery Agawam			✓		Michael R Gruel
642	Warren E KOUSCH	82	7/14/06	Governor's Center		7/19/06	Pine Hill		✓			Carl E Roemer
643	Ernest Wolfe	94	9/2/06	Southwick MA	..	9/7/06	St. John's		✓			Carl E. Roemer
644	Mildred Thurstonson	84	8/28/06	Governor's House Westfield		9/3/06	memorial service at St. John's		✓			Carl E. Roemer
645	Dorothy Hollister		7/25/06	Noble Hospital		7/29/06	Southwick Cemetery			✓		Rev. Kent Wartick
646	Eleanor W. SIENKIEWICZ	77	10/12/06	Home Westfield	CA	10/14/06	St. John's			✓		Pr Carl E Roemer
647	Leisegang Amelia	90	11/7/06	Governor's Home		11/10/06	St. John's		✓			Pr Carl E. Roemer
648	Perez Anna	80	11/14/06	Home Westfield		cremated Memorial Service on 11/18/06			✓			Pr Carl E Roemer
649	Holl, Martha	84	12/10/06	Renaissance Manor		12/13/06	St. John's		✓			Pr Carl E Roemer
650	Brusco Edward	81	2/10/07	Heritage Hall	CA	2/16/07	Pine Hill		✓			Stephen A. Brusco, Jr.
651	Adams Anna	92	2/12/07	Noble Hospital	Heart	2/20/07	St. John's		✓			Rev. Ralph Langhar
652	TEETS FLORENCE	99	6/21/07	LANGDON PLACE KEENE, N.H.	OLD AGE	6/24/07	ST. JOHN'S		✓			Rev. Sanford Wise

Those Who Passed On

Section .....

Page No. .....

Form 117 Eden Publishing House, St. Louis, Mo.

No.	Name	Age	Died When	Died Where	Died Cause	Buried When	Buried Where	Church Relation Bapt. Infant	Church Relation Member	Church Relation Non Memb.	Text	Minister
653	WILLIAM E. SIENKIEWICZ	90	7/30/07	HOLYOKE	PNEUMONIA	7/24/07	ST. THOMAS CEM. HUNTINGTON		X		Psalm 90 vs. 12	Rev. Kent D. Warick
654	EDWARD J. KOUSCH	92 (4/10/15 8/12/07)	7/29/07	AT HOME WESTFIELD	CORONARY ARTERY DISEASE	8/2/07	ST. JOHN'S		X		Psalm 23: 4-6	Rev. M. James W. Wiese
655	Donald W HOYNOSKI	57		Southampton	Cardiac Arrest	8/17/07	St. John's		X			vicar Ralph Lamphar
656	Fedor RUBAN	93	9/16/07	Agawam	Cardiac	9/19/07	St. John's		X			Rev. James Wiese
657	Fritz, Walter	86	11/13/07	Maine	car accident	11/19/07	St. John's		Former Member		St Luke 17:10	Rev. James W Wiese
658	SMARSE AMELIA (CABA)	83	11/24/07	WESTFIELD	HEART	11/28/07	ST. JOHN'S		X			REV. JAMES WIESE
659	Smarse Helena	95	11/29/07	Westfield	Heart	9/1/07	St John's		X			Rev. Kent D. Warick
660	Smarse Robert	83	12/1/07	Westfield		12/5/07	St John's		X			Rev Christopher Hazzard
661	FISHER William	97	12/8/07	BayState		12/12/07	St. John's		X			Rev. Christopher Hazzard
662	White Emma	88	12/28/07	BayState		12/31/07	St. John's		X			Rev. Christopher A. Hazzard
663	BODENDORF Warren	86	2/6/08	At Home Montgomery		2/9/08			X			Rev. Christopher A. Hazzard
664	SILEIKIS Liselotte	85	2/14/08	Governor's Center	2/19/08		Pine Hill			X		Rev. Christopher A. Hazzard
665	Krisak Edna	87	2/17/08	Renaissance Manor		2/21/08	St. John's		X			Rev. Christopher A. Hazzard
666	Cook Lydia	95	3/3/08	Noble Hospital		3/6/08	Pine Hill			X		Rev. Christopher A. Hazzard

Those Who Passed On

Section .....

Page No. .....

Form 117 Eden Publishing House, St. Louis, Mo.

No.	Name	Age	Died When	Died Where	Died Cause	Buried When	Buried Where	Church Relation Bapt. Infant	Church Relation Member	Church Relation Non Memb.	Text	Minister
667	Carr, Ann	94	4/8/08			4/12/08	Middle Farms Cemetery		X			Rev. Christopher A. Hazzard
668	Kandel, Anna	89	5/22/08	Ningate W. Spfld		5/27/08	St. John's		X			Rev. Christopher A. Hazzard
669	Donner, Ulrich	50	5/19/08			5/31/08	St. John's		X			Rev. Christopher A. Hazzard
670	Jerr, Lenora	65	4/17/08	South Carolina		6/22/08	St. John's			X		Pastor Christopher A. Hazzard
671	Greene, Germaine	91	7/11/08	Renaissance Manor, Westfield		7/14/08	Pine Hill			X		Pastor Christopher A. Hazzard
672	ALFRED W. KOUSCH	83	7/10/08	WINDSOR, CONN.		7/15/08	ST. JOHN'S		FORMER			Rev. James M. Wiese
673	BRUSCO, DAVID JOHN	69	8/25/08	ALLENDALE NEW JERSEY		9/5/08	PINE HILL		FORMER			REV. CHRISTOPHER HAZZARD
674	Pousch, Gloria	77	12/6/08	Kimberly Hall Windsor, CT		12/11/08	St. John's		FORMER			Christopher A. Hazzard
675	Sienkiewicz, Edward M	86	12/12/08	Renaissance Manor Westfield		12/18/08	St. John's	X				Christopher A. Hazzard
676	Peters, Dawn	43	12/30/08			1/4/09						Christopher A. Hazzard
677	Tyburski, Emil	89	1/8/09	Holyoke Soldier's		1/17/09	St. John's			X		Christopher A. Hazzard
678	Tefts, Rose	73	1/28/09	Noble Hospital		1/31/09	St. John's		X			Christopher A. Hazzard
679	Lee, Charles		1/28/09	Florida		2/7/09	Montgomery					Christopher A. Hazzard
680	Musterait, Frederick	77	3/22/09	Home		3/27/09	St John's		X			Christopher A. Hazzard
681	Wolfe, Anna	92	6/8/09	Home		6/12/09	St. John's		X			Christopher A. Hazzard

Those Who Passed On

Section .....

Page No. .....

Form 117 Eden Publishing House, St. Louis, Mo.

No.	Name	Age	Died When	Died Where	Died Cause	Buried When	Buried Where	Church Relation Bapt. Infant	Church Relation Member	Church Relation Non Memb.	Text	Minister
682	Sienkiewicz Helen	83	7/19/2009	East Long. meadow SNC		7/22/2009	St John's		X			Rev Ralph Lanphar
683	Fritz Betty	83	8/15/2009			8/17/2009	St. John's		X			Christopher A Hazzard
684	Lewis John	85	10/11/2009	Renaissance Manor		10/15/2009	St John's		X			Christopher A Hazzard
685	Belizo Gordon	81	10/27/2009	Governors Center		10/30/2009	St. John's		X			Christopher A Hazzard
686	Parsons Lloyd	83	12/7/2009	Home		12/12/2009	St. Johns		X			Christopher A. Hazzard
687	Johnson Marilyn	72	8/5/2010	Home		8/10/2010	St. John's		X			Rev Ralph Lanphar
688	Brusco Richard	87	11/4/2010	Home		11/13/2010	Pine Hill			X		Rev Stephen Brusco
689	Wolfe Walter	94	12/6/2010	Home		12/15/2010	St. John's		X			Rev. Christopher A. Hazzard
690	Jakoboski Ruth	79	2/28/2011			3/4/2011	St. John's		X			Rev Christopher A. Hazzard
691	Schwaber Leona	84	12/16/2010	Nursing Home		5/9/2011	St. John's		X			Rev. Christopher A. Hazzard
692	Musterait Richard	92	3/6/2011			5/21/2011	St. John's			X		Rev. Christopher A. Hazzard
693	Tefft Adolph	86	5/24/2011	Home		5/25/2011	St. John's		X			Rev. Christopher A. Hazzard
694	Wolfe Gordon	76	8/22/2011	Home		8/25/2011	Cremated			X		Rev. Christopher A. Hazzard
695	Kaczmarek William	85	10/7/2011	Wingate Nursing W Sprtd		10/15/2011	St. John's		X			Rev. Christopher A. Hazzard

Those Who Passed On

Section .....

Page No. .....

Form 117 Eden Publishing House, St. Louis, Mo.

No.	Name	Age	Died When	Died Where	Died Cause	Buried When	Buried Where	Church Relation Bapt. Infant	Church Relation Member	Church Relation Non Memb.	Text	Minister
696	Edwards Karen	60	10/26/2011	Baystate	Cancer	11/4/2011	St. John's			X		Rev Christopher A. Hazzard
697	Ferst Albert	92	12/14/2011	Reed's Landing	Dementia	12/18/2011	St. John's		X			Rev. Christopher A. Hazzard
698	Wolfe James	74	5/12/2012	Baystate Hospital		5/17/2012	St. John's			X		Rev. Christopher A. Hazzard
699	Tyburski, Richard	76	5/14/2012	Roanoke Virginia		5/19/2012	St. John's			X		Rev. Christopher A. Hazzard
700	Judicki Gordon	79	6/21/2012	Home	Cancer	6/26/2012	Mass Veteran's Memorial Agawam		X			Rev. Christopher A. Hazzard
701	Fisher Daniel	87	7/23/2012	Leeds	Cancer	7/26/2012	Mass Veteran's Memorial Agawam		X			Rev. Christopher A. Hazzard
702	Kendzior Stacia	88	9/10/2012	Governor's Nursing		9/15/2012	St. John's Lutheran Church		X			Rev. Christopher A. Hazzard
703	Tharion Christine	50	11/8/2012	Home	Cancer	11/14/2012	cremated		X			Rev. Christopher A. Hazzard
704	Morris Vernon	84	11/11/2012	Home		11/16/2012	St. John's Lutheran Church		X			Rev. Christopher A. Hazzard
705	Parker Timothy	57	1/21/2013	Baystate	Cancer	1/26/2013	Pine Hill Cemetery		X			Rev. Christopher A. Hazzard
706	Donner Olga	87	1/31/2013	Home		2/7/2013	St. John's Lutheran Church		X			Rev. Christopher A. Hazzard
707	Schmaelze George	95	3/16/2013	Country Estates Nursing Home		3/16/2013	Mass Veteran's Memorial		X			Rev. Christopher A. Hazzard
708	Musteraet Ernest F	97	5/16/2013	Genesis Health Center		5/21/2013	St. John's Lutheran Church		X			Rev. Christopher A. Hazzard
709	Drissel Ronald P	70	6/6/2013	Noble Hospital		6/15/2013	cremated		X			Rev. Christopher A. Hazzard

* Reed, Miriam 97 2/23/2015 2/28/2015 St. John's Lutheran Church Cemetery member Pastor

Those Who Passed On

Section .....

Page No. Hazzard

Form 117 Eden Publishing House, St. Louis, Mo.

No.	Name	Age	Died When	Died Where	Died Cause	Buried When	Buried Where	Church Relation Bapt. Infant	Church Relation Member	Church Relation Non Memb.	Text	Minister
710	Hayes Mary E	53	6/11/2013	Home	cancer	6/15/2013				X		Rev Christopher Hazzard
711	Lehrer Donald R	80	7/7/2013	Home		7/10/2013	St John's Lutheran Church Cemetery		X			Rev Christopher Hazzard
712	Schneider Marianne	88	7/29/2013	Home		8/1/2013	St. Johns Cemetery		X			Rev. James M Wise
713	Rogers Richard Raymond	79	8/5/2013	Baystate		8/10/2013	St. Johns Lutheran Church Cemetery			X		
714	Santowski Rudolph	92	9/11/2013	Home		9/26/2013	St Johns Lutheran Cemetery		X			*
715	Haynoski Denise	63	12/1/2013			12/13/2013						Christopher Hazzard
716	Remann Magdalene	86	2/9/2014	Governors Home		3/12/2014	St John's Lutheran Cemetery		X			
717	Holmes Nancy	71	4/2/2014	Baystate		4/12/2014	Forestdale Cemetery		X			
718	Schroff Eleonore G	85	6/7/2014	Baystate		6/11/2014				X		
719	Corbin Jane A	55	7/15/2014	Governors Home		7/19/2014				X		
720	Musteraut-Tavares Michele	47	9/24/2014	North Andover, MA		10/8/2014	St Johns Lutheran Cemetery			X		
721	Borowski Myrece Anita	91	9/15/2014	Baystate		10/15/2014	St Johns Lutheran Cemetery			X		
722	Mrusek Kathleen	71	11/2/2014	Renaissance Manor		11/7/2014				X	*	
* 723	Roberts Sandra Ann	70	6/4/2015	Baystate		6/10/2015	Springfield Street Cemetery Agawam			X		

Conducted by Pastor Christopher Hazzard

Those Who Passed On

Section .....

Page No. .....

Form 117 Eden Publishing House, St. Louis, Mo.

No.	Name	Age	Died When	Died Where	Died Cause	Buried When	Buried Where	Church Relation Bapt. Infant	Church Relation Member	Church Relation Non Memb.	Text	Minister
724	Loiero Paul J	59	6/18/2015	Mercy	Cancer	6/24/2015			✓			Conducted by Pastor Christopher A. Plazzard
725	Lewis Edna Alice	91	8/9/2015	Heritage Hall	Cancer	8/12/2015	St. John's Cemetery		✓			
726	Kousch Richard G	92	4/4/2015	Holyoke's Soldiers Home		8/14/2015	St. John's Cemetery		✓			
727	Liska John	93	9/22/2015	Home	Cancer	9/25/2015	Mount Airy Cemetery			✓		
728	Berthiaume Rita	91	10/28/2015	Agawam Heritage Hall		11/2/2015	Paucatuck Cemetery		✓			
729	Loiero Cynthia Ann	69	11/25/2015	Noble Hospital		12/2/2015	cremated		✓			Rev. M. Coons
730	Siekiewicz Willard Ernest	89	2/11/2016	Home		2/15/2016	St John's Cemetery April		✓			
731	Slozak Robert	69	2/19/2016	Home		2/24/2016	cremated		✓			
732	Snyder Sue	98	3/15/2016	Noble Hospital		3/19/2016	St. John's Cemetery		✓			
733	McGarry Edith	90	6/20/2016	Home		6/23/2016	St. John's Cemetery		✓			
734	Lauber Kathy	59	7/22/2016	BayState		7/28/2016	cremated		✓			
735	Fogg Ruth Ann	48	6/1/2016	Home	cancer	8/6/2016	cremated					
736	Fahey Anna Elizabeth	60	9/23/2016	Nursing Home		10/7/2016	Veterans Memorial		✓			
737	Morris Alfred C	93	10/26/2016	Nursing Home		10/31/2016	St. John's Cemetery		✓			

Those Who Passed On

Section .....

Page No. .....

Form 117 Eden Publishing House, St. Louis, Mo.

No.	Name	Age	Died When	Died Where	Died Cause	Buried When	Buried Where	Church Relation Bapt. Infant	Church Relation Member	Church Relation Non Memb.	Text	Minister
738	Fisher Luther J	94	12/11/2016	Governor's Center		12/14/2016	St Mary's Cemetery		✓			[illegible]
739	Nielsen Wayne C	74	4/22/2017	Home		4/28/2017	St. John's Cemetery		✓			[illegible]
740	Kiendzior John	78	4/30/2017	Baystate Medical		5/4/2017	Mass Veterans Memorial		✓			[illegible]
741	Greene Margaret	73	5/7/2017	Western Mass Hospital		5/11/2017	St. John's Cemetery		✓			[illegible]
742	Judenki Clifford	89	6/7/2017	BayState Medical		6/9/2017	Mass Veterans Memorial		✓			[illegible]
743	Hilbig Karl Heinz	90	7/15/2017	Noble Hospital		7/24/2017	Agawam Center Cemetery		✓			[illegible]
744	Fisher Edward	89	7/20/2017	Governor's Center		7/24/2017	St. John's Cemetery		✓			[illegible]
745	Schneider Richard	67	11/16/2017	Noble Hospital	Heart	11/21/2017	St. John's Cemetery		✓			[illegible]
746	Talmadge Everett	86	5/10/2018	Baystate Medical		5/12/2018	Cremated			✓		[illegible]
747	Dubois Mildred W	98	6/20/2018	Genesis Nursing		6/25/2018	Pine Hill Cemetery		✓			[illegible]
748	Griffin Jeanette	89	7/13/2018	Governor Center		7/21/2018	St. John's Cemetery		✓			[illegible]
749	Wagner Simone L	93	7/21/2018			8/4/2018	St. John's Cemetery			✓		[illegible]
750	Caba William	90	10/11/2018	Florida Nursing Home		10/17/2018	St. John's Cemetery		✓			[illegible]
751	Rehor (Krom) Joan Marie	80	10/20/18	BayState Hospital		10/24/2018	St Mary's Cemetery			✓		[illegible]

Those Who Passed On

Section .....

Page No. .....

Form 117 Eden Publishing House, St. Louis, Mo.

No.	Name	Age	Died When	Died Where	Died Cause	Buried When	Buried Where	Church Relation Bapt. Infant	Church Relation Member	Church Relation Non Memb.	Text	Minister
752	Klinkowski Gloria Jean	73	10/19/18	Home		11/1/18	cremated			✓		[redacted]
753	Fisher Alma	90	12/12/18	Noble Hospital	Stroke	12/16/18 (service)	St. John's Cemetery	4/29/19	✓			[redacted]
754	Schneider Robert	91	March 9/2019	Home	Service 3/12/19	4/29/19	St. John's Cemetery		✓			[redacted]
755	Matyseck Sr. Robert E	76	4/25/2019	Home	(heart) 5/2/19 →		St. John's Cemetery		✓			[redacted]
756	Bezo Irene	75	5/19/2019	BayState	Stroke	5/22/19	St. John's Cemetery		✓			[redacted]
757	Sanders Emil	99	5/9/2019	Westfield Gardens	cancer	6/15/19	St. John's Cemetery		✓			[redacted]
758	Ruban Ellen M	97	8/26/2019	Governor's Center		8/30/19	St. John's Cemetery		✓			[redacted]
759	Schwaber Katherine T	99	2/10/2020	BayState Hospital		2/12/2020	St. John's Cemetery		✓			[redacted]
760	Bishop Beverly	78	3/30/2020	Home	cancer	4/4/2020	St. John's Cemetery		✓			[redacted]
761	Morey George	81	6/19/2020	Home	cancer	6/25/2020	Pine Hill Cemetery Chester, MA			✓		[redacted]
762	Smithies Faye Borowsky	95	9/29/2020	Home		10/3/2020	St John's Cemetery		✓			[redacted]
763	Tobin Monica	42	10/6/2020	Mercy	cancer	11/7/2020	Pine Hill Cemetery			✓		[redacted]
764	Wrobleski Eric	79	1/3/2021	Home	cancer	1/12/2021	St. John's Cemetery		✓			[redacted]
765	Schwaber Robert William	68	1/20/2021	Home		1/25/2021			✓			[redacted]

Those Who Passed On

Section ....

Page No. ....

Form 117 Eden Publishing House, St. Louis, Mo.

No.	Name	Age	Died			Buried		Church Relation			Text	Minister
			When	Where	Cause	When	Where	Bapt. Infant	Mem-ber	Non Memb.		

Section ....

Page No. ....

Those Who Passed On

Form 117 Eden Publishing House, St. Louis, Mo.

No.	Name	Age	Died			Buried		Church Relation			Text	Minister
			When	Where	Cause	When	Where	Bapt. Infant	Mem-ber	Non Memb.		

Those Who Passed On

Section ....

Page No. ....

Form 117 Eden Publishing House, St. Louis, Mo.

No.	Name	Age	Died			Buried		Church Relation			Text	Minister
			When	Where	Cause	When	Where	Bapt. Infant	Mem-ber	Non Memb.		

Those Who Passed On

Section ....

Page No. ....

Form 117 Eden Publishing House, St. Louis, Mo.

No.	Name	Age	Died			Buried		Church Relation			Text	Minister
			When	Where	Cause	When	Where	Bapt. Infant	Member	Non Memb.		

Those Who Passed On

Section ....

Page No. ....

Form 117 Eden Publishing House, St. Louis, Mo.

No.	Name	Age	Died			Buried		Church Relation			Text	Minister
			When	Where	Cause	When	Where	Bapt. Infant	Member	Non Memb.		

Those Who Passed On

Section ....

Page No. ....

Form 117 Eden Publishing House, St. Louis, Mo.

No.	Name	Age	Died			Buried		Church Relation			Text	Minister
			When	Where	Cause	When	Where	Bapt. Infant	Mem-ber	Non Memb.		

Those Who Passed On

Section ....

Page No. ....

Form 117 Eden Publishing House, St. Louis, Mo.

No.	Name	Age	Died			Buried		Church Relation			Text	Minister
			When	Where	Cause	When	Where	Bapt. Infant	Mem-ber	Non Memb.		

Section ....

Page No. ....

Those Who Passed On

Form 117 Eden Publishing House, St. Louis, Mo.

No.	Name	Age	Died			Buried		Church Relation			Text	Minister
			When	Where	Cause	When	Where	Bapt. Infant	Member	Non Memb.		

Those Who Passed On

Section ....

Page No. ....

Form 117 Eden Publishing House, St. Louis, Mo.

No.	Name	Age	Died			Buried		Church Relation			Text	Minister
			When	Where	Cause	When	Where	Bapt. Infant	Member	Non Memb.		

RECORD OF CONFIRMATION

Section _____

Page No. 1.

Form 112 L Central Publishing House, Cleveland

No.	Year	Month	Day	Name	Age → Birthday ←	Baptized	Where	Text	Pastor
1.	1936	April	5	Fest, Helen	Dec.	9, 1921	Westfield	Acts 10, 43	C. S. David
2.		4 14		Schultz, Elsie Marion	June	14, 1922		Eph. 3, 16-17	C. S. David
3.				Sienkiewicz, Edna Mary	June	5, 1922		Titus 2, 11-12	C. S. David
4.				Sienkiewicz, Mollie Wanda	April	15, 1922		Acts 4, 12	C. S. David
5.				Tefts, Edna Wanda	Dec.	23, 1921		Col. 1, 12	C. S. David
6.				Gudecki, Martha Agnes	Jan.	21, 1922	Mt. Tom	John 1, 14	C. S. David
7.				Caba, Richard Adolph	March	8, 1922		2 Tim. 3, 14	C. S. David
8.				Enko, Clifford Charles	Febr.	24, 1922		Ps. 27, 4	C. S. David
9.				Geisler, Edgar Henry	Febr.	27, 1922		Romans 5, 1	C. S. David
10.				Moll, Julius Jr.	July	27, 1922		2 Tim. 3, 15	C. S. David
11.				Kandel, John Adolph	Aug.	9, 1922		Phil. 3, 13-14	C. S. David
12.				Kontrei, Ellsworth Frederick	March	17, 1922		John 11, 25	C. S. David.
13.				Lutat, Emil August	Nov.	24, 1921		Hebr. 10, 26	C. S. David
14.				Muranko, Alfred John	Sept.	3, 1921		Rom. 8, 32	C. S. David
15.				Ryll, Ewald Robert	Aug.	3, 1922		Ps. 13, 5-6	C. S. David
16.				Ryll, Henry Edwin	Oct.	28, 1921		Matt. 7, 13	C. S. David
17.				Schwaber, John F.	March	23, 1922		Rom. 8, 38-39	C. S. David
18.				Stober, Richard Gordon	May	22, 1922		Hebr. 10, 35-36	C. S. David
19.				Wolfe, Donald Henry	Oct.	27, 1921		John 4, 14	C. S. David (19)
1.	1937	March	21	Fritz, Esther Alma	May	26, 1923	Westfield		C. S. David
2.				Kiendzior, Amelia Michelena	Sept.	28, 1918		John 11, 25	C. S. David
3.				Stober, John Theodore	Febr.	10, 1923		John 15, 5	C. S. David
4.				Sienkiewicz, Edward Michael	Sept.	25, 1922		Acts 4, 12	C. S. David
5.				Schmidt, Edwin Michael	Sept.	27, 1922		Phil. 3, 13	C. S. David
6.				Samplatsky, Ernest Luther	May	31, 1923		2 Tim. 3, 14	C. S. David
7.				Krause, Herman Richard	July	27, 1921		John 1, 14	C. S. David.

RECORD OF CONFIRMATION

Section _____

Page No. 2.

Form 112 L Central Publishing House, Cleveland

No.	Year	Month	Day	Name	~~Age~~ ~~Baptized~~ → Birthday ←	Where	Text	Pastor
8.	1937	March	21	Kousch, Richard George	Feb. 7, 1923	Westfield	2 Tim. 3, 15	C. S. David
9.		[illegible]		Fisher, Luther John	Dec. 10, 1922		Rom. 5, 1	C. S. David
10.		[illegible]		Daley, John Frances	April 22, 1923		Ps. 27, 4	C. S. David (29)
				1938				
1.	1938	April	10	Caba, Amelia Wilhelmina	Jan. 25, 1924	Westfield	Ps. 1, 1-2	C. S. David
2.		[illegible]		Forst, Julius Gustave	Nov. 23, 1923			C. S. David
3.		[illegible]		Geisler, Henry Adolph	May 5, 1924		John 10, 14	C. S. David
4.		[illegible]		Holl, Edna Alice	May 28, 1924		John 14, 26	C. S. David
5.		[illegible]		Kousch, Warren Edmund	June 17, 1924		1 Tim. 6, 17	C. S. David
6.		[illegible]		Krieger, Elinor Lillian	Feb. 9, 1924		John 4, 14	C. S. David
7.		[illegible]		Krom, Reynold Edgar	Oct. 19, 1924		Ps. 1, 1-2	C. S. David
8.		[illegible]		Lajewski, John William	July 6, 1924		Heb. 10, 35-36	C. S. David
9.		[illegible]		Lutat, Edwin August	March 1, 1924		2 Cor. 5, 1	C. S. David
10.		[illegible]		Sawtowski, Willard Adolph	March 7, 1924		Phil. 4, 8	C. S. David
11.		[illegible]		Sienkiewicz, Alfred Luther	March 3, 1924		Matt. 7, 13	C. S. David
12.		[illegible]		Symanczyk, Edna Martha	July 29, 1924		Ps. 13, 5-6	C. S. David
13.		[illegible]		Tomasko, Lydia Eugene	May 30, 1924		Rom. 8, 32	C. S. David
14.		[illegible]		Wolfe, Charles Jr.	Sept. 23, 1924		John 11, 25	C. S. David
15.		[illegible]		Wolfe, Robert Calvin	Oct. 18, 1923		Gen. 15, 1	C. S. David (44)
				1939				
1.	1939	April	2	Bodendorf, Phyllis Rose	April 4, 1925	Westfield	Ps. 145, 18-19	C. S. David
2		[illegible]		Borowski Herman Henry	April 11, 1925		Matt. 6, 33	C. S. David
3.		[illegible]		Cook, William Clarence	Jan. 27, 1925	Roman Catholic; Blessed Sacrament	Rev. 2, 10	C. S. David
4.		[illegible]		Fisher, Danial Edwin	Jan. 23, 1925		Luke 11, 28	C. S. David
5.		[illegible]		Kiendzior, Helen Anna	Nov. 10, 1925		Heb. 13, 5	C. S. David
6.		[illegible]		Kousch, Alfred William	Sept. 4, 1925		Matt. 24, 13	C. S. David

Correction made May 2, 1967 by Rev. F. W. Puelle and W. C. Gillan:

Edith Frieda Wroblewski should read

Edith Freda Wroblewski

RECORD OF CONFIRMATION

Section

Page No. 3.

Form 112 L Central Publishing House, Cleveland

No.	Year	Month	Day	Name	~~Age~~ Birthday	~~Baptized~~	Where	Text	Pastor
7.	1939	April	2	Kupson, Margaret Esther	Nov.	2, 1925	Westfield	John 10,27-28	C. S. David
8.	464			Schwaber, William Julius	May	18, 1925		Col. 3,17	C. S. David
9.	465			Slasinski, Ethel Eva	March	24, 1925		Luke 10,42	C. S. David
10.	466			Tufts, Adolf Edward	Febr.	13, 1925		2 Peter 3,18	C. S. David
11.	467			Turner, Lois Elaine	Oct.	31, 1925		Ps. 37,4	C. S. David
12.	468			Wolfe, Theodore Henry	July	30, 1925		Matt. 26,41	C. S. David
13.	469			Wroblewski, Edith Frieda	Dec.	17, 1925		1 Cor. 6,20	C. S. David (57)
				1940					
1.	1940	March	17	Caba, Edward Adam	Dec.	24, 1925	Westfield	1 Tim. 6,12-14	C. S. David
2.	470			Ferst, William John	Oct.	4, 1925		Mark 13,33	C. S. David
3.	471			Romanowski, William Richard	~~Oct.~~ Dec.	7, 1925		Matt. 10,32-33	C. S. David
4.	472			Schultz, Edith Frieda	June	2, 1926		2 Cor. 5,15	C. S. David
5.	473			Sienkiewicz, Ernest Reynold	Nov.	5, 1925		Ps. 111,10	C. S. David
6.	474			Sienkiewicz, Helen Anna	Nov.	17, 1925		Matt. 24,13	C. S. David
7.	476			Sienkiewicz, Lillian Alma	July	10, 1926		2 Pet. 3,18	C. S. David
8.	477			Sienkiewicz, Willard Ernest	July	5, 1926		Luke 11,28	C. S. David
9.	478			Symancyk, Anna Wanda	Oct.	22, 1926		Ps. 37,6	C. S. David
10.	479			Symancyk, Ruth Wilhelmina	Nov.	25, 1926		John 10,27-28	C. S. David
11.	[illegible]			Washburn, Betty Frances	April	30, 1926	Holyoke	John 14,6	C. S. David
12.	481			Washburn, George Arthur	Febr.	3, 1924	Holyoke	Rom. 1,16	C. S. David
13.	482			Wolfe, Barbara Anna	June	27, 1926		Gen. 15,1	C. S. David
14.	[illegible]			Wolfe, Wilma Hilda	March	29, 1926		Col. 3,17	C. S. David
15.	[illegible]			Zudecki, Ruth Hildred	Sept.	5, 1926		John 3,16	C. S. David (72)

RECORD OF CONFIRMATION

Section _____

Page No. 4.

Form 112 L Central Publishing House, Cleveland

No.	Year	Month	Day	Name	Age — Birthday	~~Baptized~~	Where	Text	Pastor
				1941					
1.	1941	April	6	Belizo, Irene Hildred	March 7, 1927		Westfield		C. S. David
2.	486			Bodendorf, Robert William	Feb. 15, 1927				C. S. David
3.	487			Eidinger, Ruth Eleanor	May 12, 1927				C. S. David
4.	488			Fisher, Richard Ernest	March 10, 1927				C. S. David
5.	489			Jerr, Jean Hildred	March 20, 1927				C. S. David
6.	490			Kopatz, Dorothy May	May 2, 1927				C. S. David
7.	491			Schwaber, Edward Herman	Aug. 31, 1927				C. S. David
8.	492			Sienkiewicz, Ruth Alice	June 16, 1927				C. S. David
9.	493			Zyducki, Clifford William	Nov. 24, 1927				C. S. David (81)
				1942					
1.	1942	March	29	Belizo, Gordon Frederick	Aug. 20, 1928		Westfield	Matt. 6, 33	C. S. David
2.	495			Bennia, Irma Claire	Sept. 15, 1928			Luke 10, 42	C. S. David
3.	496			Caba, William Ernest	March 17, 1928			Titus 2, 11-12	C. S. David
4.	497			Cook, Alice May	Jan. 5, 1928			Ps. 143, 10	C. S. David
5.	498			Jerr, William Albert	May 19, 1928			John 14, 23	C. S. David
6.	499			Kousch, Edwin Paul	Feb. 26, 1928			Prov. 23, 26	C. S. David
7.	500			Morris, Vernon Howard	Sept. 23, 1928			Gen. 15, 1	C. S. David
8.	501			O'Connor, Ellen Patricia	May 4, 1928			John 15, 5	C. S. David
9.	502			Snyder, Vernon Elmer	Sept. 13, 1928			John 3, 16	C. S. David
10.	503			Syriac, Shirley Ruth	Jan. 27, 1928			Heb. 10, 23	C. S. David. (91)

RECORD OF CONFIRMATION

Section

Page No. 5.

Form 112 L Central Publishing House, Cleveland

No.	Year	Month	Day	Name	~~Age~~ → Birthday ←	~~Baptized~~	Where	Text	Pastor
				(1943)					
1.	1943	April	18	Brusco, Dorothy Mary	Sept.	22, 1929	Westfield	Ps. 111, 10	C. S. David
2.	505			Burrows, Nancy Ann	May	13, 1930		John 14, 6	C. S. David
3.	506			Fisher, Raymond Ralph	Jan.	22, 1929		Gen. 15, 1	C. S. David
4.	507			Jerr, Richard Francis	Sept.	14, 1929		Matt. 10, 32-33	C. S. David
5.	[illegible]			Kandel, Jeanette Irene	April	28, 1929		John 3, 16	C. S. David
6.	[illegible]			Kopatz, Willard Harrison	March	18, 1929	Holyoke	2 Cor. 5, 15	C. S. David
7.	510			Pac, Alfred	Sept.	27, 1929	Catholic	1 Tim. 6, 12-14	C. S. David
8.	511			Schultz, Ruth Bertha	Jan.	19, 1929		Ps. 37, 5	C. S. David
9.	512			Sienkiewicz, Eleanor Wanda	April	29, 1929		John 6, 68	C. S. David
10.	513			Sienkiewicz, John Martin	Nov.	10, 1928		Rom. 1, 16	C. S. David (101)
				(1944)					
1.	1944	April	2	Enko, Jean Mae	April	9, 1930	Westfield,		C. S. David
2.	515			Enko, Lois Marilyn	March	21, 1930			C. S. David
3.	516			Krieger, Richard John	June	24, 1930			C. S. David
4.	517			Ryll, Wanda	Aug.	23, 1930			C. S. David
5.	518			Schmidt, Marion Esther	Sept.	3, 1930			C. S. David
6.	519			Sienkiewicz, Reynold William	Aug.	9, 1930			C. S. David
7.	520			Symancyk, Jean Ann	March	24, 1930			C. S. David (108)

RECORD OF CONFIRMATION

Section _____

Page No. 6.

Form 112 L Central Publishing House, Cleveland

No.	Year	Month	Day	Name	~~Age~~ Birthday	~~Baptized~~	Where	Text	Pastor
				(1945)					
1.	1945	March	25	Bredendal, Bruce Barton	Nov. 4, 1931		Mansfield		C. S. David
2.	522			Brodowski, Joyce Catherine	March 10, 1931				C. S. David
3.	523			Brusco, Stephen Richard	July 23, 1931				C. S. David
4.	524			Enko, Joan Natalie	Aug. 12, 1931				C. S. David
5.	525			Fisher, Marlene	Oct. 31, 1931				C. S. David
6.	526			Kopaty, Gloria Rose	Oct. 12, 1931				C. S. David
7.	527			Morris, Robert John	Sept. 22, 1931		Scranton, Pa.		C. S. David
8.	528			Mustrait, Frederick Reynold	Oct. 11, 1931				C. S. David
9.	529			Neuman, Raymond Richard	Oct. 17, 1930		Bristol, Conn.		C. S. David
10.	530			Samplatsky, Wilma Catherine	Aug. 8, 1931				C. S. David
11.	531			Schultz, Richard Frederick	Nov. 13, 1931				C. S. David
12.	532			Snyder, Gordon Franklin	April 10, 1931				C. S. David
13.	533			Yefko, Lois Ann	Nov. 12, 1931				C. S. David (121)
				(1946)					
1.	1946	April	14	Albert, Kenneth Earl	May 19, 1932				C. S. David
2.	535			Eidinger, Donald Martin	July 3, 1932				C. S. David
3.	536			Enko, Douglas Ronald	June 9, 1932				C. S. David
4.	537			Mava, Wallace Otomar	Sept. 16, 1932				C. S. David
5.	538			Lill, Constance Helen	June 29, 1932				C. S. David
6.	539			Morris, Lawrence Walter	Aug. 24, 1932		Hanticoke, Pa.		C. S. David
7.	540			Muranko, Michael Paul	Jan. 17, 1932				C. S. David
8.	541			Reader, Donald Harold	Dec. 31, 1932				C. S. David
9.	542			Sienkiewicz, Esther Georgiana	Feb. 22, 1932				C. S. David
10.	543			Wolfe, Arthur Paul	Dec. 15, 1930				C. S. David
11.	544			Wolfe, Dorothy Lorraine	Nov. 15, 1932				C. S. David
12.	545			Gudecki, Frederick Richard	July 9, 1931				C. S. David
13.	546			Gudecki, Gordon Robert	Nov. 6, 1932				C. S. David (134)

RECORD OF CONFIRMATION

Section

Page No. 7.

Form 112 L Central Publishing House, Cleveland

No.	Year	Month	Day	Name	Age ~~Baptized~~ Birthday	Where	Text	Pastor
				(1947)				
1.	1947	March	30	Bodendorf, Donald Bernard	June 17, 1933	Westfield		C. S. David
2.	548			Burrows, Janet Claire	Nov. 12, 1933			
3.	549			Syriac, Marilyn Lois	May 4, 1933			
4.	550			Wolfe, Richard Henry	May 22, 1933			
5.	551			Alben, Dolores Catherine	Febr. 9, 1932	Scranton, Pa.		
				(1948)				
1.	1948	March	21	Brusco, Ruth Esther	May 21, 1934	Westfield		C. S. David
2.	553			Fisher, Edward	Sept. 23, 1934			
3.	554			Fisher, John Walter Jr	Jan. 30, 1935			
4.	555			Klavinski, Edward Donald	Sept. 20, 1934			
5.	556			Lecrenski, Jane Eleanor	Oct. 2, 1934			
6.	557			Schmidt, Gordon Julius	March 12, 1934			
7.	558			Smith, Lois Ann	Dec. 1, 1934			
8.	559			Wolfe, Alberta Kathryn	July 14, 1934			(147)
				(1949)				
1.	1949	April	10	Brodowski, Raymond	June 3, 1935	Springfield		C. S. David
2.	561			Enko, Phyllis Ann	Sept. 18, 1935	Westfield		
3.	562			Fink, Doris Joan	Febr. 5, 1933	New York City		
4.	563			Rogers, Donald William	Oct. 23, 1935	Steubenville, Ohio		
5.	564			Wolfe, Gordon Frank	June 14, 1935	Westfield, Mass.		(152)

RECORD OF CONFIRMATION

Section _____
Page No. 8.

Form 112 L Central Publishing House, Cleveland

No.	Year	Month	Day	Name	~~Age~~ ~~Baptized~~ Birthday	Where	~~Text~~	Pastor
				(1950)				
1.	1950	April	2	Caba, June Charlotte	June 8, 1936	Westfield		C. S. David
2.	566			Enko, John Jr.	Febr. 11, 1936	Westfield		
3.	567			Jerr, Joann Edna	Sept. 21, 1936	Westfield		
4.	568			Kittel, Robert Douglas	March 26, 1936	Monson		
5.	569			Morris, Barbara Lillian	October 11, 1936	Scranton, Pa.		
6.	570			Reader, Robert Daniel	July 24, 1936	Westfield		(158)
				(1951)				
1.	1951	March	18	Bressani, Carol Ann	April 16, 1937	Westfield		C. S. David
2.	572			Condel, Joan Emilie	July 21, 1937	Westfield		
3.	573			Kittel, Joyce Ann	Nov. 22, 1937	Monson, Mass.		
4.	574			Krom, Joan Marie	Nov. 21, 1937	Westfield		
5.	575			Wilgus, Henry David	Febr. 1, 1937	Westfield		
6.	576			Wolfe, James Carl	Aug. 21, 1937	Westfield		
7.	577			Yefko, Carolyn Marion	June 11, 1937	Westfield		(165)
				(1952)				
1.	1952	April	6	Bezo, Edward Carl	Sept. 22, 1938	Westfield		C. S. David
2.	579			Bodendorf, Eric William	March 5, "	Westfield		
3.	580			David, Monroe Steven	August 18, "	Westfield		
4.	581			Giovanini, Carol Gail	June 16, "	Westfield		
5.	582			Hoynoski, Edward Richard	June 28, "	Westfield		
6.	583			Kiendzior, John Steven	May 5, "	Westfield		
7.	584			Lenk, Dorothy Ann	June 19, "	Westfield		
8.	585			Vaitkus, Wally Victoria	Dec. 23, "	Lithuania		
9.	586			Wolfe, Andrea Helene	June 13, "	Westfield		
10.	587			Wolfe, Edward Ralph	Febr. 13, "	Springfield		(175)

RECORD OF CONFIRMATION

Section
Page No. 9

Form 112 L Central Publishing House, Cleveland

No.	Year	Month	Day	Name	Age (Birthday)	Baptized	Where	Text	Pastor
				1953					
1.	1953	March	29	Bressani, Robert Charles	August 4, 1939		Westfield	—	C. S. David
2.	589			Gagnon, Carla Rae	Nov. 4, 1938		W. Hatfield		
3.	590			Leisegang, Alan Arthur	July 7, 1939		Westfield		
4.	591			Morris, Roberta Christine	Jan. 14, 1939		Scranton, Pa.		
5.	592			Rogers, Patricia Ruth	April 25, 1939		Westfield,		
6.	593			Wilgus, Robert Alfred	May 13, 1939		Westfield		
7.	594			Wolfe, Joyce Elaine	April 12, 1939		Westfield		
8.	595			Wolfe, Sandra Louise	Jan. 5, 1940		Westfield		
9.	596			Wroblewski, Helen Marie	March 25, 1939		Suwalki, Poland.		(184)
				1954					
1	1954	April	11	Kiendzior, David Thomas	Febr. 25, 1940		Westfield		C. S. David,
2.	598			Reader, Mary Elaine	Febr. 28, 1940		Westfield		
3.	599			Snyder, Beverly Sue	March 24, 1940		Scranton, Pa.		
4.	600			Wolfe, David Walter	Nov. 21, 1940		Westfield		
5.	601			Schultz, Robert Edward	May 22, 1939		Westfield		(189)
				1955					
1.	1955	April	3	Albert, Elaine Marie	Jan. 18, 1941		Westfield		C. S. David
2.	603			Besau, Beverly Ann	Aug. 19, 1941		Westfield		
3.	604			Bressani, Thomas Richard	Aug 14, 1941		Westfield		
4.	605			David, Martha Marie	Dec 11, 1941		Westfield		
5.	606			Enko, Frederick Emil	Febr. 26, 1941		Westfield		
6.	607			Getzing, Rosemarie Margarita	Nov 2, 1940		Stuttgard, Germany.		
7.	608			Hall, Carol Ann	Sept. 10, 1941		Westfield		
8.	609			Klepach, David Michael	Jan 27, 1941		Westfield		
9.	610			Korostynski, Judith Gail	April 1, 1941		Westfield		
10.	611			Mladeski, Joyce Ann	Oct. 11, 1940		Scranton, Penn.		

RECORD OF CONFIRMATION

Section _____

Page No. 10.

Form 112 L Central Publishing House, Cleveland

No.	Year	Month	Day	Name	Age	Baptized	Where	Text	Pastor
11.	612.			Hladosky, Thomas John		Sept. 22, 1939	Scranton, Penn.		
12.	613.			Haslar, Linda Mary		Jan 12, 1941	Westfield		
13.	614.			Hausterait, Ernest Frederick		March 1, 1941	Westfield		
14.	615.			Reed, Sandra Ann		Nov. 17, 1941	Westfield		
15.	616.			Rocke, Sharon Lou		March 24, 1941	Westfield		
16.	617.			Sousa, Louis Anthony		Dec. 4, 1941	Westfield		
17.	618.			White, Joyce Ellen		July 21, 1941	Westfield		
18.	619.			Wroblewski, Adolf Frederick		Dec. 26, 1940	Suwalki, Poland.		
1.	1956	March	25	Collins, Winifred Lydia		Dec. 1, 1942	Westfield		Casimir S. David.
2.	621			Fink, Jean Marie		Nov. 22, 1942			
3.	622			Hynek, Susan Marie		Oct. 3, 1942			
4.	623			Jedrykowski, Sandra Lee		April 1, 1942			
5.	624			Kandel, Robert Paul		Oct. 6, 1942			
6.	625			Matyseck, Robert Edmond		Dec. 19, 1942			
7.	626			Nielsen, Wayne Charles		June 16, 1942			
8.	627			Preissler, Louise Ann		Aug. 28, 1942			
9.	628			Samson, Gary Merve		Nov. 7, 1942			
10.	629			Schultz, Patricia Ann		May 26, 1942			
11.	630			Snyder, Gary John		July 23, 1942			
12.	631			Symancyk, Donald Edward		Aug. 1, 1942			
13.	632			Wolfe, Janice Carol		Jan. 13, 1942			
14.	633			Wolfe, Judith Louise		Sept. 13, 1942			
15.	634			Wroblewski, Eric					

RECORD OF CONFIRMATION

Section

Page No. 11.

Form 112 L Central Publishing House, Cleveland

No.	Year	Month	Day	Name	Age	Baptized	Where	Text	Pastor
				1957					
1.	1957	April	14	Bessaw, Ray Palmer	Jan.	4, 1943	Westfield.		Casimir S. David
2.	635			Bezo, Irene Ann	Nov.	14, 1943			
3.	636			Elovirta, Douglas Raymond	Jan.	30, 1943			
4.	637			Grubert, Christina Miriam	March	9, 1944			
5.	638			Hall, Nancy Louise	Nov.	8, 1943			
6.	639			Kiendzior, Chloe	Jan.	18, 1943			
7.	640			Kittel, Anne Marie	Nov.	16, 1943			
8.	641			Krom, Edward John	May	27, 1943			
9.	642			Lill, David August Herman	May	2, 1943			
10.	643			Mladesky, Robert Ronald	June	21, 1943			
11.	644			Preissler, Janeth Ruth	Nov.	28, 1943			
12.	645			Reed, Raymond Lester	Aug.	21, 1943			
13.	646			Scholpp, Margaret Ann	Oct.	2, 1943			
14.	647			Sousa, Phillip Herman	Dec.	10, 1943			
15.	648			Wolfe, Betty Ann	March	2, 1943			
16.	649			Wolfe, Donna Elizabeth	Aug.	24, 1943			
				1958					
1.	1958	March	30	Baer, Judith Ann	Dec.	23, 1944	Westfield		Casimir S. David
2.	651.			Eidinger, Sandra Emilie	June	20, 1944			
3.	652.			Forst, Patricia Ann	Nov.	1, 1944			
4.	653.			Hoynoski, Carol Ann	Sept.	17, 1944			
5.	654.			Musterait, Ronald Rudolph	May	24, 1944			
6.	655.			Nielsen, Bruce Walter	Dec.	8, 1944			
7.	656.			White, Larry Stephen	Aug.	26, 1944			
8.	657.			Wolfe, Marilyn Ann	Aug.	10, 1944.			

RECORD OF CONFIRMATION

Section _____

Page No. 12.

Form 112 L Central Publishing House, Cleveland

No.	Year	Month	Day	Name	Age	Baptized	Where	Text	Pastor
				(1959)				→ Parents ←	
1.	March 22, 1959			Bizo, Frederick John		May 11, 1945	Methodist		Casimir S. David
2.	659			Bodendorf, Pamela		March 16, 1945			
3.	660			Cressotti, Frank Raymond		April 12, 1945			
4.	661			David, Norman Francis		Jan. 15, 1945			
5.	662			Enko, David Allen		Jan. 6, 1945			
6.	663			Fisher, Wayne William		Sept. 11, 1945			
7.	664			Kana, William Michael		Dec. 12, 1944			
8.	665			Kittel, Louise Blanche		March 22, 1946			
9.	666			* Koslowski, Werner Edward		July 4, 1943	Germany		* Mt. Tom.
10.	667			Meslar, John Emil		June 6, 1945			
11.	668			Matyseck, Edmond Adam		July 29, 1945			
12.	669			Morris, Elaine Ann		March 3, 1945			
13.	670			Reed, Donna Sue		Oct. 9, 1945			
14.	671			Wolfe, John Chester		Aug. 17, 1945			
				(1960)				Parents	
1.	April 10, 1960			Carlson, Dennis William		Sept. 19, 1946			William - Faye Borowski
2.	673			Ferst, Donna Elizabeth		Sept. 21, 1946			Julius ~ Lois Turner
3.	674			Grubert, Wilbur Joseph Jr.		Sept. 14, 1946			Wilbur ~ Esther Larash
4.	675			Hynek, Anthony George		Sept. 21, 1946			Anthony ~ Amelia Schwaber
5.	676			Kiendzior, Peter James Milton		March 26, 1946			John ~ Emma Thomas.
6.	677			Kiendzior, William Louis		Nov. 3, 1946			William ~ Rose Tomei
7.	678			Klepach, Kathleen Ann		May 19, 1946			Michael ~ Olga Klepach.
8.	679			Krenzul, Cynthia Ann		Sept. 22, 1946			Walter ~ Olga Bezo.
9.	680			Nemec, Virginia Ann		Febr. 11, 1946			Joseph ~ Helen Belazo.
10.	681			Preissler, Darlene Joan		Sept. 26, 1946			Louis ~ Emma Schmidt.
11.	682			Samson, Jacqualine Alma		Dec. 24, 1946			Irving ~ Alma Sienkiewicz
12.	683			Sanders, Linda Ruth		Sept. 27, 1946			Emil ~ Lydia Schmidt

RECORD OF CONFIRMATION

Section
Page No. 13.

Form 112 L Central Publishing House, Cleveland

No.	Year	Month	Day	Name	Age	Baptized	Where	Text	Pastor
								Parents	
13.	684			Sienkiewicz, Daniel Frank	Oct. 31, 1944			Edward H. ~	Genevieve Wyckorski.
14.	685			Sousa, Jetty May	Aug. 17, 1946			Louis ~	Emma Lill.
15.	686			Tonelli, Lisa Pearl	July 15, 1946			Albert ~	Pearl Grubert.
16.	687			Wolfe, Gene Allen	Dec. 16, 1946			Walter ~	Ann Jerr.
				1961					
1.	688			Bressani, Lynn Hesta	Febr. 20, 1947			Charles	Amelia Symancyk.
2.	689			Cressotti, Karen Hina	Oct. 12, 1947			Frank	Edna Symancyk.
3.	690			Gnat, Karla Christa	Febr. 10, 1947			John	Elinor Krieger.
4.	691			Holl, Dennis Edmund	Oct. 14, 1947			Edmund	Lena Kades.
5.	692			Jakoboski, Constant Allen	March 8, 1947			Constant	Ruth Lill.
6.	693			Kana, Rudolph John	Oct. 28, 1947			Rudolph	Hildred Waniewski.
7.	694			Kendzior, Hora Emily	June 17, 1947			Edward	Stella Levendowski.
8.	695			Klavenski, Susan Linda	August 25, 1947			William	Wanda Borowski
9.	696			Kropa, August Horst	May 2, 1945			August Sr.	Helen Kropa
10.	697			Kuchta, William George	March 26, 1947			John	Hildred Reich
11.	698			Matyseck, Paul Michael	Jan. 4, 1947			Edmond	Marjorie Dustin
12.	699			Nielsen, Charles Henry	Sept. 25, 1947			Charles	Ida Fritz
13.	700			Reed, John Robert	Dec. 28, 1947			Raymond	Miriam Tefto
14.	701			Santowski, Patricia Ann	Febr. 11, 1947			Rudolph	Jeanne Russo
15.	702			Sienkiewicz, David Allen	July 15, 1947			William	Marie Gandrud
	1962	April	15	1962					
1.				Baer, Douglas Paul	July 21, 1948			Burton Frederick	Bertha Belugo
2.				Bodendorf, Kurt Steven	Sept. 16, 1948			Warren	Betty Washburn
3.				Borowski, Theodore Paul	Sept. 24, 1948			Herman	Jean Kwiatkowski
4.				Carlson, Barry Charles	July 8, 1948			William Joseph	Faye M. Borowski
5.				Condel, Edward John	April 27, 1948			Edward	Josephine Balick

RECORD OF CONFIRMATION

Section _____

Page No. 14

Form 112 L Central Publishing House, Cleveland

No.	Year	Month	Day	Name	Age (Birthday)	Baptized	Where	Text (Father)	Pastor (Father)
6.				Fest, Jeffrey Albert		Nov. 26, 1948		Albert	Amelia Kousch
7.				Fritz, Pamela Christine		March 2, 1948		Walter	Betty Henry
8.				Holtberg, Arnold Edward		December 18, 1947		Robert	Althea Brentano
9.				Jakoboski, Dennis Stanley		June 21, 1948		Constant	Ruth Lill.
10.				Jedrykowski, Ronald Edward		Febr. 12, 1947		Edward	Olga Lill.
11.				Krieger, Carl Clifford		Jan. 4, 1948		Carl Frank	Irene Gnat.
12.				Korostynski, Glenn Alan		Nov. 11, 1949		Mathi	Mildred Kousch
13.				Kousch, Deborah Christia		Nov. 10, 1948		Edward	Frieda Hatzski
14.				Hatzseck, David William		Sept. 24, 1948		Edmond	Marjoris Dustin
15.				Hauer, Linda Anne		March 25, 1948		Leopold	Anna Vacula
16.				Morris, Shirley Jane		March 4, 1948		Herman	Genevieve Cooper
17.				Hemee, Paul Norbert		Dec. 25, 1948		Joseph	Helen Belizo
18.				Norman, Ellen Ruth		Nov. 16, 1947		Ralph	Ruth Judecki
19.				Pacinella, Dale Arthur		Dec. 7, 1947		August	Helen
20.				Smarse, Robert Peter		Jan. 30, 1948		Robert Peter Sr.	Amelia Caba
21.				Trasko, Mark Stephen		Nov. 19, 1948		Anthony	Edna Sienkiewicz
22.				Wagner, William Louis Richard		Aug. 24, 1948		Ernest ~~Simone~~	Simone Louise
23.				Wolfe, Kenneth Frederick		June 10, 1948		Frederick Kenneth	Louise Hart.
						1963			
Mar 31									
1.				David, John Casimir		January 5, 1949		Casimir Steven	Mildred Hennen
2.				Gardner, Victor Edward		February 12, 1949		Edward	Gladys Parsons
3.				Hayden, Richard Burnham		May 4, 1949		Richard Burnham Sr.	Paula Blokenfeld
4.				Kiendzior, Dana Philip		May 19, 1949		William	Rose Tomsi
5.				Kousch, Rebecca Louise		Dec. 10, 1949		Edward	Frieda Hatzke
6.				Krieger, Kenneth Paul		May 12, 1949		Carl	Irene Gnat
7.				Reed, Barbara Esther		Oct. 21, 1949		Raymond II	Miriam Tefft
8.				Schmidt, Almon Earl		Febr. 28, 1949		Edwin	Gladys Beaton

RECORD OF CONFIRMATION

Section

Page No. 15.

Form 112 L Central Publishing House, Cleveland

No.	Year	Month	Day	Name	Age (Birthday)	Baptized	Where	Text (Father)	Pastor (Mother)
9.				Schwaber, Cynthia Marie	Dec. 30, 1949			John	Marine Combs
10.				Sienkiewicz, Karen Ann	Oct. 6, 1949			Alfred	Florence Lucia
11.				Sienkiewicz, Paul Albert	Febr. 21, 1949			William	Marie Gandrud
12.				Tefts, Clara Adella	March 26, 1949			August	Wanda Brach
13.				Tonelli, Edith Ann	May 20, 1949			Albert	Pearl Grubert
14.				Vaitkus, Elli Ann	Febr. 26, 1949			Anthony	Emma Grubert
				— A D U L T S —	(1963)				
~~15.~~				~~Avery, Albert Henry~~	~~April 6, 1943~~	see Members Admitted			
	March 22, 1964				1964				
1.				Bezo, Kristine Louise				Edward	Olga
2.				Bohendorf, Jan Barbara				Warren	Betty Neckbern
3.				Demick, Thisha Michael				Carmine	Mildred
4.				Dooley, Sheryl Ann					Lena
5.				Hayden, Robert Carl				Richard	Paula
6.				Krieger, John Edward				Carl	Irene
7.				Krum, Susan Mae				Henry	
8				Jacker, Michael Ray				Ray	Eileen
9.				Preisler, Paul Louis				Louis	Emma Schmidt
10.				Reimann, Gunether				Franz	Magdalene
11.				Sander, Steven Carl				Emil	Lydia Schmidt
12.				Schab, Sandra Jeanne				Stanley	Ruth Schultz
13.				Schneider, Richard				Edward	Mary Musterait
14.				Seska, Linda Joyce				Henry	Mollie Schwaber
15.				Tonelli, Virginia Joyce				Albert	Pearl Grubert
	May 23, 1965				1965				Parents
1.				Brezina, Joyce	May 19, 1951			John 3:16	Edward + Ruth
2.				Tilot, Gary	March 25, 1951			John 6:47	Julius + Lois
3.				Gardner, Cheryl	August 28, 1951			Ps. 23:1	Edward + Gladys

RECORD OF CONFIRMATION

Section _____

Page No. 16.

Form 112 L Central Publishing House, Cleveland

No.	Year	Month	Day	Name	Age (Birthday)	Baptized	Where	Text	Pastor (Parents)
4.				Patryak, Deborah		March 15, 1951		John 8:12	Ralph + Freda
5.				Sikelkis, Mary Lou		October 26, 1951		Ps. 37:5	Stanley +
6.				Skrodzki, Mary		May 19, 1950		Eph. 2:8-9	
7.				Skrodzki, Vivian		October 22, 1951		Ps. 46:1	
8.				Wisblewski, Annegret Elich		February 12, 1951		I Timothy 1:5	
May 22, 1966					1966				
1.				Adamczenko, Edward		March 13, 1952		John 6:47	John + Wanda
2.				Adams, Albert		July 5, 1952		Rev. 2:10	Gilbert + Ann
3.				Bodendorf, Kris		Aug 24, 1952		Matt. 6:33	Warren + Betty
4.				Bodendorf, Robert		June 8, 1952		1 Cor. 6:20	Robert + Dorothy
5.				Bodurtha, Stephen		March 22, 1953		John 10:10	David + Arlene
6.				Enko, Kristine		Sept. 9, 1952		James 4:8	Clifford + Lillian
7.				Ferat, Joanne		May 19, 1952		Psalm 37:5	William + Christine
8.				Fritz, Walter		March 21, 1952		Romans 8:28	Walter + Betty
9.				Goss, Richard				Is. 41:10	Robert + Ruth
10.				Hart, Patricia		June 8, 1952		John 14:6	Erwin + Margaret
11.				Jutkins, Pamela		Feb. 17, 1952		John 3:16	Edward + Joyce
12.				Korostynski, Steve		Aug 26, 1952		Is. 54:10	Nathan + Mildred
13.				Matyjeck, Ray		Nov. 22, 1952		Matt. 10:32	Edmund + Marjorie
14.				Naes, Sharon				2 Cor. 5:15	
15.				Parker, Daniel		May 18, 1952		Luke 11:28	Roy + Eileen
16.				Schab, Barbara		March 21, 1952		I John 2:17	Stanley + Ruth
17.				Schwaber, Charlotte		Jan. 29, 1952		Prov. 12:28	John + Marjorie
18.				Schwaber, Robert		May 31, 1952		John 10:27-28	William + Katherine
19.				Sienkiewicz, Judith		May 3, 1952		Psalm 37:4	William + Marie
20.				Sikiewicz, Steven		April 15, 1952		Rev. 3:21	John + Margaret
21.				Traska, Christine		May 27, 1952		Heb. 13:5	Anthony + Edna

RECORD OF CONFIRMATION

Section _____

Page No. _____

Form 112 L Central Publishing House, Cleveland

No.	Year	Month	Day	Name	Age (Birthday)	Baptized	Where	Text	Pastor (Parents)
				1967					
1.	April	23,	1967	Carlson, David Alan				Acts 16:10	William + Faye
2.				Dressel, Gwen Alice	Dec 26, 1953			Luke 11:28	Frederick + Gwendolyn
3.				Fisher, Ruth Irene	March 11, 1953			Eph. 2:8-9	Edward + Alma
4.				Fritz, John Henry	Oct. 12, 1953			John 10:27-28	Walter + Betty
5.				Gillan, Carol Ann	Jan. 6, 1953			John 3:16	George + Wilma
6.				Hess, Marcia Louise	Feb. 3, 1953			Rom. 1:16	Charles + Marion
7.				Kandel, Linda Ann	Feb. 8, 1953			Rev. 2:10	Edward + Anna
8.				McGarry, Diane Edith	Feb. 24, 1953			John 14:27	Donald + Edith
9.				Schneider, Marian	Nov. 29, 1953			Matt. 6:33	Edward + Marcianna
10.				Sienkiewicz, Linda Marie	June 19, 1953			Joshua 1:9	John + Margaret
				1968					
1.	April	28,	1968	Beluzo, Gary Allen	Mar. 14, 1954				Gordon + Lorraine
2.				Crescentia, Karl Frank	Jan. 29, 1954				Frank + Edna
3.				Frost, Leonard William	Aug. 11, 1954				William + Christine
4.				Grubert, Donna May	Jan. 17, 1954				Gordon + Shirley
5.				Hart, Nancy Marie	May 10, 1954				Emil + Marguerite
6.				Hess, Michael Gary	July 24, 1954				Charles + Marion
7.				McGarry, William Donald	Dec. 30, 1954				Donald + Edith
8.				Morris, Alan Adam	Mar. 13, 1954				Herman + Geneviève
9.				Norman, Judith Marlen	Dec. 21, 1954				Ralph + Ruth
10.				Parker, David Francis	Jan. 25, 1954				Ray + Eileen
11.				Petryak, Jeffrey Joseph	Dec. 23, 1954				Joseph + Frieda
12.				Reed, James Stuart	May 28, 1954				Raymond + Miriam
13.				Robbins, Donna Lee	June 16, 1954				Robert + Jeanette
14.				Schab, Linda Joan	Mar. 4, 1954				Stanley + Ruth
15.				Sofinowski, Christine Annette	Oct. 1, 1954				Emil + Alma

RECORD OF CONFIRMATION

Section _____

Page No. _____

Form 112 L Central Publishing House, Cleveland

No.	Year	Month	Day	Name	~~Age~~ Birthday ~~Baptized~~	Where	Text	~~Pastor~~ Parents
				1969				
1	April 27, 1969			Bodendorf, Jay Marvin	March 4, 1955		John 3:16	Marvin + Betty
2				Dietrich, David Lee	Dec. 20, 1954		John 14:6	Robert + Yvonne
3				Drexel, Zee Ann	July 30, 1955		Acts 16:31	Frederick + Gwendolyn
4				Edinger, Donna Lee	June 13, 1955		Deut 13:5	Donald + Shirley
5				Eppe, Kurt Clifford	July 30, 1955		Eph. 2:8-9	Clifford + Lillian
6				Feist, Gregory Francis	Feb 12, 1955		Psalm 55:22	Julius + Lois
7				Gilax, Linda Marie	Jan 3, 1955		Rev. 2:10	George + Milma
8				Gosa, Brian Robert	March 13, 1955		Prov. 30:5	Robert + Ruth
9				Hayden, Peter Kent	Feb 4, 1955		Psalm 37:5	Richard + Paula
10				Jerome, James Fritz	March 3, 1955		Luke 11:28	Joseph + Elsie
11				Montreat, Dwight Fred	Aug. 5, 1955		Matt. 28:20	Frederick + Erna
12				Parker, Timothy John	Jan. 31, 1955		Psalm 27:1	Roy + Eileen
13				Rockwell, Dawn Ellen	Aug. 29, 1955		Romans 1:16	Walter + Alma
14				Schmidt, Eva Jane	Jan 2, 1955		1 Cor. 6:20	Edwin + Gladys
15				Sieka, Lora Jean	June 17, 1955		John 8:12	Henry + Mollie
16				Thilmeley, Robin Dennis	Nov. 29, 1955		Psalm 23:1	George + Joanne
17				Wolfe, Clifford Frank	Sept. 20, 1955		Joshua 1:9	Walter + Alma
				1970				
1	April 26, 1970			Adamczenko, Fine Hanna	May 13, 1956		John 8:31-32	Jan + Manda
2				Bodendorf, Anna Mary	Feb 29, 1956		Rev. 2:10	Robert + Dorothy
3				Crossotti, Leah Irene	April 23, 1956		Luke 11:28	Constante + Esther
4				Edinger, Jeffrey Donald	June 26, 1956		John 14:6	Donald + Shirley
5				Elliott, Daniel Otis	Dec. 7, 1956		John 8:12	Ronald + Esther
6				Elliott, Jill Ann	Aug. 14, 1955		Prov. 30:5	Ronald + Esther
7				Eppe, Keith Eric	Nov. 26, 1956		Joshua 1:9	Clifford + Lillian
8				Fisher, David Ewald	Dec. 29, 1956		Psalm 55:22	Edward + Alma
9				Jacobs, Kathy Ilea	June 14, 1956		John 3:16	Roland + Eleanor

RECORD OF CONFIRMATION

Section _____

Page No. _____

Form 112 L Central Publishing House, Cleveland

No.	Year	Month	Day	Name	~~Age~~ ~~Baptized~~ (Birthday)	Where	Text	~~Pastor~~ Parents
10				Kendzior, Jann Karen	March 10, 1956		Psalm 5:11	Edward + Stella
11				Lewis, David John	Nov. 27, 1956		John 15:5	John + Edna
12				Muranko, Karen Lee	Sept. 17, 1956		Psalm 37:5	Michael + Wanda
13				Mustarait, Edith Irene	Nov. 22, 1956		Heb. 13:5	Frederick + Erna
14				Penczek, Halina Irena	Oct. 13, 1956		John 10:27-28	Albert + Natalie
15				Santowski, Paul David	June 4, 1956		Acts 16:31	Millard + Dorothy
16				Schwabe, Deborah Jane	March 15, 1956		Matt. 11:29-30	William + Katherine
17				Schwabe, Stephen Michael	March 15, 1956		Matt. 28:20	William + Katherine
18				Sienkiewicz, Susan Carol	March 15, 1956		Matt. 21:22	William + Marie
19				Stegemann, Joan Lillian	Oct. 26, 1955		Matt. 6:33	Harold + Alice
20				Stanley, Diane Lee	Dec. 30, 1955		1 Cor. 6:20	Francis + Dorothy
					1971			
1	April 25, 1971			Beluzo, Kevin Gordon	April 5, 1957		John 8:31-32	Gordon + Lorraine
2			✓	Chlactawa, Allen Frank	Nov. 28, 1957		Matt. 21:22	Frank + Ruth
3			✓	Ferst, Bradley Alan	Jan. 26, 1957		Eph. 2:8,9	Albert + Amelia
4				Fisher, Timothy Edmond	Nov. 25, 1957		Matt. 28:20	Edward + Alma
5				Gallagher, Cara Ann	June 4, 1957		Rev. 2:10	Patrick + Rita
6				Gillan, Thomas George	Dec. 3, 1957		Romans 1:16	George + Wilma
7				Goss, Jeffrey Eric	June 22, 1957		Prov. 30:5	Robert + Ruth
8			✓	Justin, David Peter	Nov. 2, 1957		John 3:16	Victor + Lois
9			✓	Kaczmarek, Michael William	Dec 11, 1957		John 10:27-28	William + Esther
10			✓	Klett, Debra Lee	Sept. 17, 1957		Matt. 6:33	Robert + Susan
11			✓	Kobuskaitis, Kevin John	Aug. 26, 1957		Ps. 23:1	John + Marie
12			✓	Lee, Kathy Ann	Feb. 26, 1957		1 Cor. 6:20	Charles + Barbara
13			✓	Lusa, Joachim R.	Feb. 18, 1957		Acts 16:31	John + Gertrud
14				McGarry, Carol Ann	Sept. 9, 1957		John 14:27	Donald + Edith
15			✓	Morris, Gail Marie	June 29, 1957		Luke 11:28	Herman + Genevieve
16			✓	Parker, Elizabeth Anne	April 4, 1957		Ps. 37:5	William + Eileen

RECORD OF CONFIRMATION

Section _____

Page No. _____

Form 112 L Central Publishing House, Cleveland

No.	Year	Month	Day	Name	~~Age~~ ~~Baptized~~ (Birthday)	Where	Text	~~Pastor~~ Parents
17				Schneider, Richard Elmer	Nov. 26, 1957		John 8:12	Robert + Edna
18				Stoffel, Cynthia Sylvia	Jan. 5, 1957		Ps. 55:22	Walter + Anna
				1972				
1	April 16, 1972			Baldyga, Mark Anthony	Feb. 18, 1955		John 3:16	Anthony + Phyllis
2				Collier, Diane Lynn	Sept. 14, 1955		John 14:6	William + Jean
3				Cossette, Mark Stephen	March 2, 1955		Ps. 46:1	Constant + Esther
4				Dirian, Ulrich	April 12, 1955		Matt. 28:20	Julian + Olga
5				Eidinger, Gary Edward	Dec. 20, 1955		Ps 23:1	Donald + Shirley
6				Elliott, Gerald Lynn	Jan. 9, 1955		Matt. 21:22	Ronald + Esther
7				Finnegan, Kristine Colette	Oct. 18, 1955		1 Cor. 6:20	James + Melita
8				Gilbert, Susan Elizabeth	May 17, 1958		John 8:31-32	Gordon + Shirley
9				Hess, Sera Kathleen	Oct. 30, 1958		John 10:27-28	Charles + Marion
10				Jerome, Dennis Emmet	June 16, 1958		Matt. 6:33	Joseph + Elsie
11				Lee, Carol Elizabeth	Sept. 30, 1958		Eph. 2:8-9	Charles + Barbara
12				Marunke, Kathy Lynn	May 6, 1958		Heb. 13:5	Michael + Wanda
13				Sutelle, Frederick Carl	April 16, 1958		Rev. 2:10	Frederick + Doris
14				Stein Kiewicz, Michael August	Sept. 24, 1958		John 8:12	John + Margaret
15				Simmons, Anne Elizabeth	July 14, 1958		Luke 11:28	Ernest + Elizabeth
16				Snyder, Mark Robert	March 25, 1958		John 15:5	Donald + Marlene
17				Tantaman, Peter Harry	Sept. 16, 1958		Rom. 1:16	Harry + Georgia
				1973				
1	April 15, 1973			Adamczyk, Jane Lynn	Jan. 11, 1959			Jan + Wanda
2				Bodowski, Raymond Jr	July 7, 1959			Raymond + Marie
3				Cafero, Donna Lorraine	June 5, 1959			Ronald + Arline
4				Chlastawa, Janice Paul	Sept. 26, 1959			Frank + Ruth
5				Ferat, Susan Adele	June 3, 1959			William + Christine
6				Lawford, Cindy Michele	Aug. 19, 1959			Michael + Beverly
7				Hoyowski, Susan Jane	Oct. 24, 1959			Edward + Jane

RECORD OF CONFIRMATION

Section

Page No.

Form 112 L Central Publishing House, Cleveland

No.	Year	Month	Day	Name	~~Age~~ (Birthday) ~~Baptized~~	Where	Text	~~Pastor~~ Parents
8				Haynoski, Terri Lynn	Dec. 18, 1960			Edward & Jane
9				Jedrykowski, Elaine Martha	Nov. 18, 1959			Edward & Olga
10				Judicki, Gordon Joseph	March 12, 1959			Gordon & Carol
11				Klett, Barbara Lynn	June 30, 1959			Robert & Susan
12				Kobuckaitis, Gregory Scott	July 24, 1959			John & Marie
13				Lyon, Julie Kay	March 17, 1959			Roy & Sandra
14				Markel, Scott Douglas	Sept. 3, 1959			Donald & Leona
15				McGarry, Linda Gail	Feb. 4, 1959			Donald & Edith
16				Moneyko, Arlene Susan	June 27, 1959			Henry & Helen
17				Norman, Cynthia Arlene	July 16, 1959			Ralph & Ruth
18				Sofinowski, Jane Marlene	Dec. 12, 1959			Emil & Alma
19				Wertelet, Melodie Rose	Aug. 28, 1959			Henry & Rosemary
20				Wilgus, Debra Lee	Dec. 15, 1959			Robert & Beverly
21				Wolfe, Lorraine Margaret	Feb. 19, 1959			Walter & Alma
				1974				
1	April 7, 1974			Brodowski, Michael Eric	May 23, 1960			Raymond & Marie
2				Cotton, Sandra Lee	Nov. 28, 1960			William & Jean
3				Dufva, Mark Alan	April 28, 1960			Alfred & Betty
4				Gallagher, Donna Marie	Nov. 4, 1958			Patrick & Rita
5				Gilbert, Cheryl Ann	April 14, 1960			Gordon & Shirley
6				Jacobs, Roland Scott	April 19, 1960			Roland & Eleanor
7				Lewis, Alison Ruth	May 31, 1960			John & Edna
8				Luna, Bernard John	April 14, 1960			John & Gertrud
9				Matejek, Mary John	July 11, 1960			Edmond & Marjorie
10				Moneyko, Christine Ellen	Oct. 19, 1960			Henry & Helen
11				Parker, Andrea Eileen	February 28, 1960			Roy & Eileen
12				Quelle, David William	Dec. 13, 1960			Frederick & Doris
13				Raulin, Alice Erna	April 4, 1960			Martin & Emma

RECORD OF CONFIRMATION

Section _____

Page No. _____

Form 112 L Central Publishing House, Cleveland

No.	Year	Month	Day	Name	~~Age~~ ~~Baptized~~ (Birthday)	Where	Text	~~Pastor~~ Parents
14				Sienkiewicz, Aaron Matthew	July 23, 1960			John + Margaret
15				Sienkiewicz, Donald Frank	May 9, 1960			Willard + Lilly
16				Stricko, Mark Stanley	January 8, 1960			Stanley + Lisalotte
				1975				
1	April 13, 1975			Baldyga, Diane Phyllis	March 23, 1961		Psalm 55:22	Anthony + Phyllis
2				Cato, David John	Aug 31, 1961		I Cor. 6:20	Donald + Arlene
3				Eaglard, Kenneth Walter	May 27, 1961		Joshua 1:9	Michel + Beverly
4				Erbean, Stephen Lamont	Oct. 25, 1959		Eph. 2:8-9	Louis + Diane
5				Gillen, Buck Wilma	Feb 8, 1961		Psalm 23:1	George + Wilma
6				Hill, Nicole Marie	July 29, 1961		John 3:16	Warren + Norma
7				Jedicki, Lori Anne	Aug 31, 1961		Matt. 6:33	Gordon + Carol
8				Kobustalis, Natalie Jean	Feb. 24, 1961		Luke 11:28	John + Marie
9				Kopkow, Debra Jean	July 1, 1961		John 14:27	Richard + Mary
10				Lizewski, Penny Jean	Oct. 16, 1961		John 10:27-28	Lloyd + Julie
11				Pinczek, John	March 16, 1961		John 1:9	Albert + Natalie
12				Phillips, Robert Alfred	June 21, 1961		Romans 1:16	Robert + Beverly
13				Pieman, Debra Jean	Nov. 17, 1961		Hebrews 13:5	Norris + Janice
				1976				
1	April 11, 1976			Adamczyk, Ellen Ann	June 4, 1962		Psalm 27:1	Jan + Wanda
2				Calastano, Gary Steven	April 21, 1962		John 10:27-28	Frank + Ruth
3				Eake, Linda Jean	Feb. 19, 1962		Psalm 46:1	John + Barbara
4				Gallagher, Arthur Francis	March 30, 1961		Psalm 37:5	Patrick + Rita
5				Gaylard, Debra Ann	Dec 17, 1962		Joshua 1:9	Michel + Beverly
6				Erbean, Stewart Lorraine	Nov. 25, 1961		I John 1:9	Louis + Diane
7				Jedicki, Darlene Gail	March 13, 1962		Proverbs 30:5	Frederick + Gail
8				Kaczor, Robert Alan	Feb 13, 1962		Rev. 2:10	Victor + Lois
9				Kudelka, Faith Alfred	Oct. 23, 1962		John 8:12	+ Norma
10				Pinczek, Diane Lynn	May 10, 1962		Matt. 28:20	Henry + Helen

RECORD OF CONFIRMATION

Section _____

Page No. _____

Form 112 L Central Publishing House, Cleveland

No.	Year	Month	Day	Name	~~Age~~ (Birthday)	~~Baptized~~	Where	Text	~~Pastor~~ Parents
11				Buelle, Louise Carol	Sept. 7, 1962			I Cor. 6:20	Frederick + Doris
12				Samson, Christophe Gary	March 10, 1962			Matt. 6:33	Gary + Doreen
13				Sinkiewicz, Mary Alice	Feb. 26, 1962			Eph. 2:8-9	Willard + Sally
					1977				
1	April 3, 1977			Cline, Tami Ann	June 23, 1963			John 14:6	Carl + Joyce
2				Luna, Heidi Karen	April 20, 1963			Rev. 2:10	John + Gertrude
3				Schneider, Ronald Edward	Feb. 25, 1963			Luke 11:28	Edward + Marianne
4				Stefano, Brian Robert	Oct. 7, 1963			Matt. 6:33	Robert + Beverly
5				Stone, Bruce Alan	June 10, 1963			John 15:5	Norman + Beverly
6				Stone, Pamela Jean	Sept. 30, 1964			Psalm 23:1	Norman + Beverly
7				Symanczyk, Dawn Ellen	Sept. 7, 1963			John 3:16	Donald + Anita
					1978				
1	March 19,	1978		Dunn, Caroline	Dec. 22, 1964				William + Eileen
2				Marbel, Tanya	Sept. 14, 1963				Donald + Lorna Wacker
3				Wroblecki, Valerie	Jan. 30, 1964				Ewald + Beverly
					1979				
1	April 8,	1979		Beaver, Donna Edward	Feb. 5, 1965				Ray + Dora Ann
2				Sinkiewicz, Frank Frederick	May 1, 1965				Willard + Sally Ann
3				Stefano, Brenda Sue	Sept. 12, 1965				Robert + Beverly Sue
					1980				
1	March 30,	1980		[illegible]	[illegible]			[illegible]	[illegible]
2				[illegible]	[illegible]			[illegible]	[illegible]
3				[illegible]	[illegible]			[illegible] 3:1	Norman + Beverly
4				[illegible]	[illegible]			Matt. 28:20	Donald + Anita

RECORD OF CONFIRMATION

Section _____

Page No. _____

Form 112 L Central Publishing House, Cleveland

No.	Year	Month	Day	Name	Age Baptized Birthday	Where	Text	Pastor
					1981			
1	1981	April	12	Todd Cline	6-22-67	St. Johns		Michael R. Gruel
2		"		Patricia Gaulard	3-21-67	"		
3		"		Heidi Hartmann	5-29-67	"		
4		"		Cindy Lusa	2-18-67	"		
5		"		Connie Parsons	10-3-	"		
6		"		Jane Sienkiewicz	5-30-67	"		
7		"		Shelly Stone	12-6-67			
					1982			
1	1982	Jan.	31	Amy Schwabir	9-20-58	St. John's		Michael R. Gruel
2				Richard Conroy	1-6-44			"
3				Richard Conroy	5-7-65			"
4				Ronald Conroy	6-8-66			"
5				Vicky George	9-5-65	"		"
6	1982	April	4	Eric Ray Besaw	7-17-1967	St John's	Rev. 2:10	Michael R. Gruel
7		"		Donald W. Hopnoski	9-5-1968	"	Ps. 46:1	"
8		"		Diane Eve Musterait	12-17-1968	"	John 14:6	"
9		"		Harry Frank Sienkiewicz	5-26-1968	"	I Cor. 6:20	"
10		"		Sharon Rene Wroblewski	12-28-1968	"	John 10:27,28	"
11	1982	May	9	Gayle Buonsiconti	8-26-1959	"		Michael R. Gruel
12	"	"		Agnes Maulf	10-25-1940	"		"
13	"	"		Ronald Rumplik	5-30-1945	"		"
14	"	"		Patricia Rumplik	12-22-1947	"		"
1	1983	February	6	Deana Baldyga	11-27-58	"	1 Cor. 6:20	Michael R. Gruel
2	"	"		Robin Ferst	8-27-58	"	Luke 11:28	"
3	"	"		Susan Szumowski	5-27-52	"	Rom. 1:16	"

RECORD OF CONFIRMATION

Section_____
Page No._____

Form 112 L Central Publishing House, Cleveland

No.	Year	Month	Day	Name	~~Age Baptized~~ Birthday	Where	Text	Pastor
					1983			
	1983	Mar	27	Scott Lent	Dec. 17, 1968 ~~April 3, 1969~~	St. John's	Joshua 1:9	Michael R. Gruel
	"	"	"	Mark Mulewski	August 2, 1969	"	John 14:6	"
	"	"	"	Gary D. Wolfe	April 3, 1969	"	Rev. ~~20:~~ 2:10	"
	1983	Oct.	23	Diane Gogol		St. John's		Michael R. Gruel
	"	"	"	Richard Lent		"	Ps. 23:1	"
	"	"	"	Judy Lent		"		"
	"	"	"	Robert Beahn		"		"
	1984	April	1	Jennifer Vogel	Feb 19, 1969	St. John's		Michael R. Gruel
	"	"	"	Thomas Mulvenna	May 10, 1953	"		"
	"	"	"	Sally ~~Reynolds~~	Sept. 29, 1956	"		"
	"	"	"	Robert Sands		"		"
	"	"	"	Barbara Sands		"		"
	1984	April	15	Paul Douglas Grimel	Oct 11, 1968	St. John's	Psalm 55:22	Michael R. Gruel
	"	"	"	LuRee M.K. Gauthier	Aug 24, 1969	"	John 8: 31-32	Michael R. Gruel
	"	"	"	David Christian Gruel	May 20, 1970	"	Psalm 37:5	Michael R. Gruel
	"	"	"	Lori Ellen Parsons	Jan 17, 1970	"	Psalm 27:1	Michael R. Gruel
	"	"	"	Brian Karl Pekrul	May 6, 1970	"	Matthew 28:20	Michael R. Gruel
	"	"	"	Cheryl Beth Stone	Nov 7, 1969	"	Proverbs 30:5	Michael R. Gruel
					1985			
	1985	Jan	27	Lynn Hastings	adult	St. John's		Michael R. Gruel
	"	"	"	Christine Peterson	adult	St. John's		Michael R. Gruel
	1985	March	31	Jerry Erikson	Nov. 28, 1971	"		Michael R. Gruel
		"		Kimberly Gogol	Aug. 25, 1971	"		Michael R. Gruel
		"		Catrina Hayden	May 14, 1971	"		Michael R. Gruel
		"		Clifford Higgins	Oct. 12, 1970	"		Michael R. Gruel
		"		Dayle Hoynoski	Feb 1, 1971	"		Michael R. Gruel

RECORD OF CONFIRMATION

Section_____

Page No._____

Form 112 L Central Publishing House, Cleveland

No.	Year	Month	Day	Name	~~Age Baptized~~ Birthdate	Where	Text	Pastor
	1985	March	31	Lisa Lent	June 6, 1971	St. John's		Michael R. Gruel
		"		Lynn Peterson	Feb 17, 1971	"		Michael R. Gruel
	1985	June	9	Donald Hoynoski	adult	St. John's		Michael R. Gruel
		"	"	Denise Hoynoski	"	"		Michael R. Gruel
		"	"	Gina Veronesi	"	"		Michael R. Gruel
		"	"	Leigh Berghegger	"	"		Michael R. Gruel
	1986	March	23	Shelley L. Fisher	Apr. 28, 1971	St. John's		Michael R. Gruel
		"		Daniel J. Gauthier	June 21, 1971	"		Michael R. Gruel
		"		Jonathan J. Gray	June 14, 1972	"		Michael R. Gruel
		"		Scott Allen Greene	Jan 5, 1972	"		Michael R. Gruel
		"		Robin Marie Hastings	Aug. 2, 1971	"		Michael R. Gruel
		"		William D. Houghton	Nov. 11, 1971	"		Michael R. Gruel
		"		Patrick M. McClure	Dec 10, 1971	"		Michael R. Gruel
		"		Traci Beth Symancyk	Aug 1, 1972	"		Michael R. Gruel
	1986	April	13	John D. Glynn	Sept 23, 1942	"		Michael R. Gruel
		"		Michelle C. Hayden	Feb 19, 1970	"		Michael R. Gruel
		"		Michaelene J. Reimann	Dec 30, 1953	"	adult	Michael R. Gruel
		"		Jacqueline Schwaber	Sept 28, 1952	"		Michael R. Gruel
		"		Karen E. Wagner	Mar 2, 1955	"		Michael R. Gruel
	1987	Jan 11	1987	Nancy E. Hocker		St. Johns	Rev. 2:10	Michael R. Gruel
		"	"	Patrick K. Hocker		"	Matt 6:33	Michael R. Gruel
		"		Tammy Lee Hocker		"	Eph. 2:8+9	Michael R. Gruel
		"		Ruth-ann Fogg		"	Acts 16:31	Michael R. Gruel
		"		Debbie L. Bieleski		"	Heb. 13:5	Michael R. Gruel
		"		Richard A. Jakobowski		"	John 10:27+28	Michael R. Gruel

RECORD OF CONFIRMATION

Section_____

Page No._____

Form 112 L Central Publishing House, Cleveland

No.	Year	Month	Day	Name	Age	Baptized	Where	Text	Pastor
	1987	April	12	Christopher M. Gruel	14		Scituate, MA	1Cor. 6:20	Michael R. Gruel
	"	"	"	Scott B. Krieger	13		Westfield MA	Luke 11:28	Michael R. Gruel
	"	"	"	Richard W. Rumplik	13		Westfield, MA	John 8:12	Michael R. Gruel
	1988	March	27	Lisa Paula Hayden	13			Ps. 55:22	Michael R. Gruel
				Kristin Ferriter	14			Ps. 37:5	Michael R. Gruel
				Lisa Michelle Bonés	14			John 14:6	Michael R. Gruel
				John F. McClure	14			Joshua 1:9	Michael R. Gruel
	1989	May	21	Melissa Ann Fisher	14	12/1/74	Westfield, MA	Rom 1:16	Michael R. Gruel
				Melanie Hastings	15			Matt 21:22	Michael R. Gruel
				Kenneth Adams	15	4/28/74	Westfield MA	Ps. 23:1	Michael R. Gruel
	1989	Dec.	10	William Ames	ADULT				Michael R. Gruel
				Shellene Snyder	"				Michael R. Gruel
				Sandrea Lenz	"				Michael R. Gruel
				Darlene Starosielski	"				Michael R. Gruel
				Lisa Veronesi	"				Michael R. Gruel
				Brad Klinkowski	"				Michael R. Gruel
				Christopher Hartmann	"				Michael R. Gruel
				Peggy Hartmann	"				Michael R. Gruel
	1990	April	8	Ophelia Lenz	13			John 3:16	Michael R. Gruel
				~~Scott Krieger~~					
				Sean Krieger	14			Joshua 1:9	Michael R. Gruel
				Scott Gauthier	14			John 8:12	Michael R. Gruel
	1990	July	1	Loraine Grant					Michael R. Gruel
				Luanne Sunstrom					Michael R. Gruel

RECORD OF CONFIRMATION

Section _____

Page No. _____

Form 112 L Central Publishing House, Cleveland

No.	Year	Month	Day	Name	~~Age Baptized~~ Birthdate	Where	Text	Pastor
	1991	May	19	Jarren Bodendorf	July 7, 1977		Ps. 55:22	Michael R. Gruel
				Bethany Lee Fisher	May 1, 1977		Ps 46:1	Michael R. Gruel
				Michael J. Holl	Dec. 4, 1976		Matt 28:20	Michael R. Gruel
				Melissa Marie LaBombard	May 4, 1977		Rev. 2:10	Michael R. Gruel
				Veronica Jean Lees	April 1, 1976		Matt 6:33	Michael R. Gruel
	1992	April	12	Sarah Brown	09-17-77		Ps. 37:5	Michael R. Gruel
				Patrick Ferriter	02-23-78		Matt 21:22	Michael R. Gruel
				Jennifer Greene	11-04-77		John 14:27	Michael R. Gruel
				Erik Schnopp	07-17-77		Rom. 1:16	Michael R. Gruel
	1993,	April	4	Jason Duval	6-17-77		Ps. 23:1	
				Matthew Deacon	12-21-77		Eph 2:8-9	
				Erika Slozak	09-19-79		John 10:27-28	
				Daniel Osman	06-22-79		Matt 6:33	
	1994,	March	27	Michael James Adams	9-3-79		Psalm 46:1	
				Christopher Brown	2-23-80		John 15:5	
				Anna Katherine Criscio	9-21-79		Psalm 55:22	
				Joanna Ferriter	11-6-79		Matt. 28:20	
				Kim Glynn	9-11-79		Luke 11:28	
				Shirley Lyn MacDonald	10-12-79		1 Cor 6:20	
				Brianne Lee Schnopp	4-3-79		Acts 16:31	
				Jamie Lee Stoddard	8-5-80		Heb. 13:5	
				Jennifer Eileen Towle	4-6-80		Rev. 2:10	

RECORD OF CONFIRMATION

Section_____

Page No._____

Form 112 L Central Publishing House, Cleveland

No.	Year	Month	Day	Name	Age	Baptized	~~Where~~ Born	Text	Pastor
	1995	April	9	Kristina I. Deacon	14	✓	July 31, 1980	Matt 28:20b	Michael R. Gruel
				Matthew Domaingue	14	✓	June 6, 1980	Ps. 27:1	Michael R. Gruel
				John Glynn	14	✓	Nov. 14, 1980	Matt 21:22	Michael R. Gruel
				Christopher M. Schwaber	13	✓	June 13, 1981	Rom. 1:16	Michael R. Gruel
				Rebeka M. Slozak	13	✓	Aug. 13, 1981	Jn 8:31-32	Michael R. Gruel
				Courtney L. Fontaine	14	✓	Mar. 13, 1981	Ps. 37:5	Michael R. Gruel
	1996	March	31	Anne Marie DiMauro	15	✓	Oct. 25, 1980		Michael R. Gruel
				Michael Domaingue	14	✓	Jan. 8, 1982		Michael R. Gruel
				Lindsey Ferst	14	✓	Oct 28, 1981		Michael R Gruel
				Brian Gross	14	✓	Dec. 4 1981		Michael R. Gruel
				James Janaitis	13	✓	June 28, 1982	Joshua 1:9	Michael R Gruel
	1997	March	23	Yuri Kimball	14	✓	Jan. 23, 1983	John 14:6	Michael R. Gruel
				Jason Schneider	15	✓	Jan. 19, 1982	Josh. 1:9	Michael R. Gruel
				Aimee Towle	14	✓	Mar 9, 1983	John 14:27	Michael R. Gruel
				Ryan Windzio	15	✓	Aug 7, 1982	John 8:12	Michael R. Gruel
	1998	April	5	Patrick F. Brose	14	✓	Nov. 12, 1983	John 15:5	Michael R. Gruel
				Bethany M. Criscio	14	✓	June 17, 1984	Phil 3:13b-14	Michael R. Gruel
				Thomas J. Domaingue	14	✓	Oct. 14, 1983	John 18:31-32	Michael R. Gruel
				Leonard W. Ferst, Jr	14	✓	Sept. 4, 1984	Luke 11:28	Michael R. Gruel
				Jonathan W. Kaczmarek	14	✓	April 17, 1984	John 10:27-28	Michael R. Gruel
				Derek L. Mitchell	15	✓	July 16, 1982	Psalm 55:22	Michael R. Gruel
				Ethan J. Schneider	14	✓	May 23, 1983	Matt. 6:33	Michael R. Gruel
				Timothy A. Schwaber	14	✓	Jan. 15, 1984	Matt 28:20b	Michael R. Gruel

RECORD OF CONFIRMATION

Section _____

Page No. _____

Form 112 L Central Publishing House, Cleveland

No.	Year	Month	Day	Name	Age	Baptized	Where	Text	Pastor
	1999	March	28	Heather Lyn Baldyga	14	✓		John 3:16	Michael R. Gruel
				Brett Austin Mitchell	13	✓		John 10:27-28	
				George Robert Schneeloch	14	✓		Joshua 1:9	
				John August Schneeloch	14	✓		Eph. 2:8-9	
				Lindsey Marie Wolfe	13			Psa 23:1-3	
	2000	April	16	Jeffrey Stuart Crouse	14	✓		John 10:27-28	Michael R Gruel
				Heather Lynn Hall	14	✓		John 8:31-32	
				Ashley Marie Kaczmarek	14	✓		John 15:5	
				James Louis Love	14	✓		John 8:12	
				Anna Marie Recoulle	13	✓		Gal. 3:26-27	
				Joshua C.W. Robbins	14	✓		Psalm 55:22	
	2001	April	8	Elizabeth E. Brose	14	✓		John 10:27-28	Michael R. Gruel
				Corinne N. Delisle	14	✓		Heb 13:5	
				Denise M. Delisle	12	✓		John 8:31-32	
				Kristina M Love	13	✓		Prov. 30:5	
				James E Schneeloch	14	✓		Gal 3:26-27	
				Thomas M Schneeloch	14	✓		John 15:5	
				Erika K Schraft	14	✓		Psa 46:1	
				Jon E Vanderwolk	14	✓		Joshua 1:9	
				Andrew Vincent	13	✓		Rom. 1:16	
	2003	April	13	Michael S. Kaczmarek	14	✓		Rom. 1:16	Michael R. Gruel
				Tiffany A. Recoulle	14	✓		Phil 3:13b-14	
				Jacob P. Reed	14	✓		Ps. 5:22	
				William R. Schwaber	14	✓		John 15:5	
				Zachary Wigham	13	✓		Matt 6:33	

RECORD OF CONFIRMATION

Section_____

Page No._____

Form 112 L Central Publishing House, Cleveland

No.	Year	Month	Day	Name	Age	Baptized	Where	Text	Pastor
	2004	April	4	Kyle R. Bell	14	✓		John 15:5	Michael R Gruel
				Ryan A. Brose	14	✓		Heb 13:5	
				Clifford J. Forrett	14	✓		Gal 3:26-27	
				Jason M. Talmadge	14	✓		John 8:12	
	2005	May	1	Melissa Anne Baldyga	14	✓		John 14:6	Michael R Gruel
				Brianna Nichole Bell	14	✓		John 15:5	
				Andrew J. Symancyk	14	✓		John 3:16	
				Lauren Ann Ferst	13	✓		John 15:5	
				Virginia Lee Fisher	13	✓		Matt 28:20	
	2006	April	9	Jenna Gail Klinkowski	14	✓		John ~~15:5~~ 8:12	Mechael R. Gruel
				Zachary M. Talmadge	14	✓		John 15:5	Mechael R. Gruel
	2007	April	1	Rachel Mary Schneider	14	✓		Psalm 136:1	Carl E Anton
				Nathaniel Reign Rix	13	✓		Psalm 62:1-2	Carl E Anton
				Isaac Thomas McClure	14	✓		Psalm 27:1	Carl E Anton
	2008	March	16	Andrew J Klinkowski	14	✓		Isaiah 41:10	Christopher A. Hazzard
				Michael D Schneider	14	✓			Christopher A Hazzard
	2009	April	5	Carolyn Eve Donahue	14	✓		Psalm 119:105	Christopher A. Hazzard
				Ellen Christine Ferst	14	✓		2 John 1:6	Christopher A. Hazzard
				Rachel Ann Lacey	13	✓		Galatians 5:22-23	Christopher A. Hazzard
				Meaghan Abigail McClure	14	✓		John 15:9+11	Christopher A. Hazzard
				Marilyn Pamela Musterait	14	✓		Psalm 91:3-5	Christopher A. Hazzard

RECORD OF CONFIRMATION

Section_____

Page No._____

Form 112 L Central Publishing House, Cleveland

No.	Year	Month	Day	Name	Age	Baptized	Where	Text	Pastor
	2010	March	28	Scott Alexander Codaire	14	✓		Psalm 23:1,6	Christopher A. Hazzard
				Mackenzie Grace Mackeod	14	✓		Matthew 25:37b-39	Christopher A. Hazzard
				Julia Lauren Miller	13	✓		John 8:12	Christopher A. Hazzard
	2011	April	17	Chadrick Stone Bell	14	✓		Revelation 2:10	Christopher A. Hazzard
				Samuel Richard Conroy	13	✓		Luke 11:28	Christopher A. Hazzard
				Jacqueline Pauline Donahue	13	✓		John 14:27	Christopher A. Hazzard
				Amanda Marie Forrett	13	✓		Matthew 28:20b	Christopher A. Hazzard
				Craig Peter Lacey	14	✓		Matthew 21:22	Christopher A. Hazzard
				Jacob Recoulle		✓		John 3:16	Christopher A. Hazzard
				Alexandra Rose Rix	14	✓		Psalm 46:1	Christopher A. Hazzard
				Michael Paul Sienkiewicz	14	✓		1 Corinthians 6:20	Christopher A. Hazzard
				Thomas Edward Tharion	14	✓		John 14:6	Christopher A. Hazzard
	2012	April	1	Jennifer Nicole Codaire	13	✓		Psalm 23:1,6	Christopher A. Hazzard
	2013	March	24	Alexandra Victoria Klimkowski	14	✓		John 15:15	Christopher A. Hazzard
				Emma Jane Mackeod	13	✓		Joshua 1:9	Christopher A. Hazzard
				Diana Grace Miller	13	✓		John 3:16	Christopher A. Hazzard
				Emily Elizabeth Sienkiewicz	14	✓		Acts 2:26	Christopher A. Hazzard
	2013	July	7	Drew Thomas Heath		✓		Psalm 139:14	Christopher A. Hazzard
	2014	April	13	Mackenzie Ellen Culver	14	✓		Ephesians 2:8	Conducted by Pastor Christopher A. Hazzard
				Mark Joseph Tharion	13	✓		1 Peter 3:18-19	

RECORD OF CONFIRMATION

Section_____

Page No._____

Form 112 L Central Publishing House, Cleveland

No.	Year	Month	Day	Name	Age	Baptized	Where	Text	Pastor
	2015	March	29	MacKenzie Rose Conroy	14	✓		Revelation 2:10	Conducted by Pastor Christopher A. Hazzard
				Daniel Frederick Donahue	14	✓		Joshua 1:9	
				Caleb Michael Hazzard	13	✓		Isaiah 40:31	
				Elijah Joseph Nutter	14	✓		Romans 1:16	
				Ryan Anthony Rix	14	✓		Matthew 28:20b	
				Miranda Jean Wozniak	14	✓		Ephesians 2:8-9	
	2015	Nov	22	Andrew Bandu Greenspan	16	✓		1 Timothy 6:12	
	2017	March	5	Bonnie Spencer		✓	adult		
	2017	Sept	24	Joanne Glover		✓			
				Linda Spencer		✓			
	2017	Nov.	5	Robyn Snape-Peet		✓			
	2018	May	20	Daniel Fischer Provost	14	✓			
				Alexander Crane Provost	13	✓			
	2018	Sept.	30	Zoe Elizabeth Ray	21	✓		Isaiah 41:10	
	2019	Jan	20	Christopher John Ellis	31	✓		Matthew 6:33	
	2020	May	31	Mason Jakob Quinn	11	✓		Colossians 3:2	
				Derek Joseph Spencer-Henchey	12	✓		Joshua 1:9	

RECORD OF CONFIRMATION

Section_____

Page No._____

Form 112 L Central Publishing House, Cleveland

No.	Year	Month	Day	Name	Age	Baptized	Where	Text	Pastor

RECORD OF CONFIRMATION

Section__________

Page No.__________

Form 112 L Central Publishing House, Cleveland

No.	Year	Month	Day	Name	Age	Baptized	Where	Text	Pastor

RECORD OF CONFIRMATION

Section_____

Page No._____

Form 112 L Central Publishing House, Cleveland

No.	Year	Month	Day	Name	Age	Baptized	Where	Text	Pastor

RECORD OF CONFIRMATION

Section__________

Page No.__________

Form 112 L Central Publishing House, Cleveland

No.	Year	Month	Day	Name	Age	Baptized	Where	Text	Pastor

RECORD OF CONFIRMATION

Section_____

Page No._____

Form 112 L Central Publishing House, Cleveland

No.	Year	Month	Day	Name	Age	Baptized	Where	Text	Pastor

RECORD OF CONFIRMATION

Section__________

Page No.__________

Form 112 L Central Publishing House, Cleveland

No.	Year	Month	Day	Name	Age	Baptized	Where	Text	Pastor

RECORD OF CONFIRMATION

Section_____

Page No._____

Form 112 L Central Publishing House, Cleveland

No.	Year	Month	Day	Name	Age	Baptized	Where	Text	Pastor

Record of Confirmation

Section __________

Page No. __________

Form 112 Central Publishing House, Cleveland

No.	Year	Month	Day	Name	Age	Baptized	Minister	Died	Dismissed	Erased

Record of Confirmation

Section ________________

Page No. _______________

Form 112 Central Publishing House, Cleveland

No.	Year	Month	Day	Name	Age	Baptized	Minister	Died	Dismissed	Erased

Record of Confirmation

Section __________
Page No. __________

Form 112 Central Publishing House, Cleveland

No.	Year	Month	Day	Name	Age	Baptized	Minister	Died	Dismissed	Erased

Record of Confirmation

Section ______________

Page No. ______________

Form 112 Central Publishing House, Cleveland

No.	Year	Month	Day	Name	Age	Baptized	Minister	Died	Dismissed	Erased

Record of Confirmation

Section__________
Page No.__________

Form 112 Central Publishing House, Cleveland

No.	Year	Month	Day	Name	Age	Baptized	Minister	Died	Dismissed	Erased

Record of Confirmation

Section ____________

Page No. ____________

Form 112 Central Publishing House, Cleveland

No.	Year	Month	Day	Name	Age	Baptized	Minister	Died	Dismissed	Erased

Record of Confirmation

Section__________

Page No.__________

Form 112 Central Publishing House, Cleveland

No.	Year	Month	Day	Name	Age	Baptized	Minister	Died	Dismissed	Erased

Record of Confirmation

Section _____

Page No. _____

Form 112 Central Publishing House, Cleveland

No.	Year	Month	Day	Name	Age	Baptized	Minister	Died	Dismissed	Erased

Record of Confirmation

Section____________

Page No.____________

Form 112 Central Publishing House, Cleveland

No.	Year	Month	Day	Name	Age	Baptized	Minister	Died	Dismissed	Erased

Record of Confirmation

Section________________

Page No. ________________

Form 112 Central Publishing House, Cleveland

No.	Year	Month	Day	Name	Age	Baptized	Minister	Died	Dismissed	Erased

Record of Confirmation

Section ____________

Page No. ____________

Form 112 Central Publishing House, Cleveland

No.	Year	Month	Day	Name	Age	Baptized	Minister	Died	Dismissed	Erased

Record of Confirmation

Section________________
Page No._______________

Form 112 Central Publishing House, Cleveland

No.	Year	Month	Day	Name	Age	Baptized	Minister	Died	Dismissed	Erased

Record of Confirmation

Section ____________

Page No. ____________

Form 112 Central Publishing House, Cleveland

No.	Year	Month	Day	Name	Age	Baptized	Minister	Died	Dismissed	Erased

Record of Confirmation

Section______________
Page No.______________

Form 112 Central Publishing House, Cleveland

No.	Year	Month	Day	Name	Age	Baptized	Minister	Died	Dismissed	Erased

Record of Confirmation

Section____________
Page No.____________

Form 112 Central Publishing House, Cleveland

No.	Year	Month	Day	Name	Age	Baptized	Minister	Died	Dismissed	Erased

Record of Confirmation

Section________________

Page No.________________

Form 112 Central Publishing House, Cleveland

No.	Year	Month	Day	Name	Age	Baptized	Minister	Died	Dismissed	Erased

Record of Confirmation

Section __________

Page No. __________

Form 112 Central Publishing House, Cleveland

No.	Year	Month	Day	Name	Age	Baptized	Minister	Died	Dismissed	Erased

Record of Confirmation

Section _____

Page No. _____

Form 112 Central Publishing House, Cleveland

No.	Year	Month	Day	Name	Age	Baptized	Minister	Died	Dismissed	Erased

Record of Confirmation

Section__________
Page No.__________

Form 112 Central Publishing House, Cleveland

No.	Year	Month	Day	Name	Age	Baptized	Minister	Died	Dismissed	Erased

Record of Confirmation

Section________________

Page No._______________

Form 112 Central Publishing House, Cleveland

No.	Year	Month	Day	Name	Age	Baptized	Minister	Died	Dismissed	Erased

RECORD OF CONFIRMATION

Section
Page No.

Form 112 L Central Publishing House, Cleveland

No.	Year	Month	Day	Name	Age	Baptized	Where	Text	Pastor

RECORD OF CONFIRMATION

Section__________
Page No.__________

Form 112 L Central Publishing House, Cleveland

No.	Year	Month	Day	Name	Age	Baptized	Where	Text	Pastor

RECORD OF CONFIRMATION

Section——————
Page No.——————

Form 112 L Central Publishing House. Cleveland

No.	Year	Month	Day	Name	Age	Baptized	Where	Text	Pastor

RECORD OF CONFIRMATION

Section_____________
Page No._____________

Form 112 L Central Publishing House, Cleveland

No.	Year	Month	Day	Name	Age	Baptized	Where	Text	Pastor

RECORD OF CONFIRMATION

Section——————

Page No.——————

Form 112 L Central Publishing House, Cleveland

No.	Year	Month	Day	Name	Age	Baptized	Where	Text	Pastor

RECORD OF CONFIRMATION

Section__________
Page No.__________

Form 112 L Central Publishing House, Cleveland

No.	Year	Month	Day	Name	Age	Baptized	Where	Text	Pastor

RECORD OF CONFIRMATION

Section__________
Page No.__________

Form 112 L Central Publishing House, Cleveland

No.	Year	Month	Day	Name	Age	Baptized	Where	Text	Pastor

RECORD OF CONFIRMATION

Section__________
Page No.__________

Form 112 L Central Publishing House, Cleveland

No.	Year	Month	Day	Name	Age	Baptized	Where	Text	Pastor

RECORD OF CONFIRMATION

Section
Page No.

Form 112 L Central Publishing House, Cleveland

No.	Year	Month	Day	Name	Age	Baptized	Where	Text	Pastor

RECORD OF CONFIRMATION

Section_____
Page No._____

Form 112 L Central Publishing House, Cleveland

No.	Year	Month	Day	Name	Age	Baptized	Where	Text	Pastor

RECORD OF CONFIRMATION

Section__________
Page No.__________

Form 112 L Central Publishing House, Cleveland

No.	Year	Month	Day	Name	Age	Baptized	Where	Text	Pastor

RECORD OF CONFIRMATION

Section____________
Page No.____________

Form 112 L Central Publishing House, Cleveland

No.	Year	Month	Day	Name	Age	Baptized	Where	Text	Pastor

RECORD OF CONFIRMATION

Section
Page No.

Form 112 L Central Publishing House, Cleveland

No.	Year	Month	Day	Name	Age	Baptized	Where	Text	Pastor

RECORD OF CONFIRMATION

Section _____

Page No. _____

Form 112 L Central Publishing House, Cleveland

No.	Year	Month	Day	Name	Age	Baptized	Where	Text	Pastor

RECORD OF CONFIRMATION

Section__________
Page No.__________

Form 112 L Central Publishing House, Cleveland

No.	Year	Month	Day	Name	Age	Baptized	Where	Text	Pastor

RECORD OF CONFIRMATION

Section__________
Page No.__________

Form 112 L Central Publishing House, Cleveland

No.	Year	Month	Day	Name	Age	Baptized	Where	Text	Pastor

RECORD OF CONFIRMATION

Section——————

Page No.——————

Form 112 L Central Publishing House. Cleveland

No.	Year	Month	Day	Name	Age	Baptized	Where	Text	Pastor

RECORD OF CONFIRMATION

Section.______________
Page No.______________

Form 112 L Central Publishing House, Cleveland

No.	Year	Month	Day	Name	Age	Baptized	Where	Text	Pastor

RECORD OF CONFIRMATION

Section____________

Page No.____________

Form 112 L Central Publishing House, Cleveland

No.	Year	Month	Day	Name	Age	Baptized	Where	Text	Pastor

RECORD OF CONFIRMATION

Section________________
Page No.________________

Form 112 L Central Publishing House, Cleveland

No.	Year	Month	Day	Name	Age	Baptized	Where	Text	Pastor

N.B.
Adult Members were generally rounded up before Ash Wednesday. Class would begin on Ash Wed. evening after the 7:P.M. Lenten service. It would thereafter be held every Wed. evening during Lent from 8A.M.-9P.M. and on Sunday evenings from 7-9P.M.

The Adults would answer the vows in unison with the Junior catechumens on Palm Sunday they would follow the Junior class and kneel at the altar for individual blessings.

Their first communion would be on Maundy Thurs.

There was no formal examination of the adults in regard to the catechism instruction. Their memory work consisted in that of the six chief parts of Christian doc. the 10 comm. The Apostles creed ~~and~~ the Lords Prayer etc.

Number of sessions for instruction were 5 Sundays (none on Palm Sun.) and 7 Wednesdays, approximating a sum total of 20 hours.

Members Admitted

(Adult Confirmation)

Section _____
Page No. 1.

Form 111 Central Publishing House, Cleveland

Mail out printed card invitations to all of mixed Marriage union prior to Adm.

Date		Name	~~Address~~ Sponsor	How Admitted: Renewal	Confirmation	~~Certificate~~ Former Church and Baptism	Birthday ~~City~~	Baptism	Minister
(1937)		Trinity Sunday	1937						
May	23	1. Grym, Stella L	Herman Wolfe (husband)		✓	R. Catholic	Aug. 27, 1915		C. S. David
		2. Jerr, Hildred	Jean Jerr (daughter)		✓	R. Catholic	Oct. 30, 1907		C. S. David
		3. Syriac, Alfreda Beverly	Frederick Wolfe Sr. (S.S. Supt.)		✓	Lutheran	Oct. 4, 1920	✓	C. S. David
		4. Wolfe, Mary	F. Henry Wolfe (husband)		✓	Methodist	Jan. 3, 1909		C. S. David
		5. Wilgus, Albert Henry	Catherine Wilgus (wife)		✓	R. Catholic	June 15, 1905		C. S. David
(1938)		First Sun. after Easter	1938						
April	24	6. Besnia, John Henry	Mrs. J. H. Besnia (wife)		✓	R. Catholic			C. S. David
		7. Cook, Raymond Joseph	Mrs. R. J. Cook (wife)		✓	Methodist		✓	C. S. David
		8. Reinert, Helen	Mr. Reinert (husband)		✓	R. Catholic			C. S. David
		9. Wolfe, Martha Mina	Adolph Wolfe (husband)		✓	R. Catholic			C. S. David
(1939)		First Sunday after Ascension	1939						
May	21	10. Brusco, Paul Henry	Never confirmed (voluntary)		✓	Lutheran	November 23, 1896 ~~August 3, 1895~~		C. S. David
		11. Egleston, Herbert Matthew	Miriam (Tefts) Reed in-law		✓	congregational	Sept. 4, 1911	✓	C. S. David
		12. Egleston, Tekla (Gogal)	Miriam (Tefts) Reed in-law		✓	R. Catholic	June 18, 1920		C. S. David
		13. Kiendzior, Emily Agnes (Thomas)	John Kiendzior (husband)		✓	R. Catholic	Oct. 12, 1918		C. S. David
		14. O'Brien, Alta Shirley	Mrs. Clyde O'Brien (mother)		✓	Lutheran	Oct. 15, 1921		C. S. David
		15. Samson, Herve George	Mrs. H. G. Samson (wife)		✓	R. Catholic	Jan. 17, 1915		C. S. David
		16. Tefts, Ann (Gogal)	Miriam (Tefts) Reed (in-law)		✓	R. Catholic	July 28, 1913		C. S. David
		17. White, Steven Francis	Mrs. S. F. White (wife)		✓	Methodist	Oct. 28, 1915	✓	C. S. David

Members Admitted

Section _____
Page No. 2.

Form 111 Central Publishing House, Cleveland

Date		Name	~~Address~~ Sponsor	Renewal	Confirmation	Former Church and Baptism	~~City~~ Birthday	Baptism	Minister
				How Admitted					
1940		Exaudi Sunday	1940						
May	5	18 Hynek, Anthony Stanley	Mrs. Amelia (Schwaba) - wife		✓	Catholic			C. S. David
		19 Korostynski, Hetti Mitchel	Mrs. Mildred (Couch) - wife		✓	R. Catholic	Dec. 25, 1911		C. S. David
		20 Piper, Kenneth Douglas	Mrs. Miriam (Fritz) - wife		✓	Congregational	March 5, 1914		C. S. David
		21. Reed, Raymond Lester	Mrs. Miriam (Fifts) - wife		✓	Baptist	July 1910		C. S. David
		22 Wettermir, Richard Louis	Mrs. Elsie (Frantz) - wife		✓	Congregational	July 3, 1913		C. S. David
1941		Jubilate	1941						
May	4	23 Ackley, Elizabeth Lillian	Donald Wolfe - fiance		✓	Congregational	March 12, 1921		C. S. David
		24 Ellershaw, Barbara Jean	Julius Snyder - fiance		✓	Episcopal	Nov. 3, 1920		C. S. David
		25. Hart, Louise Luna	Frederick K. Wolfe - fiance		✓	Congregational	Febr. 15, 1920		C. S. David
1942		Cantate	1942						
May	3	26 Ackley, Frances Elinor	Elizabeth Ackley - sister		✓	Congregational	Sept. 11, 1918		C. S. David
		27. Adams, Harriet Ruth	Edwin Adams - husband		✓	Baptist	March 1, 1915		C. S. David
		28 Bessaw, Dewey Lewitt	Anna (Eckendorf) - wife		✓	Congregational	July 3, 1914		C. S. David
		29 Bull, Floyd Hilton	Mrs. Bull - wife		✓	Congregational	April 2, 1915		C. S. David
		30 Sienkiewicz, Emelia Rosaline	Edward Sienkiewicz - husband		✓	Catholic	March 24, 1924		C. S. David
1943		No Class of adults							
1944		Mis Sunday	1944						
April	2	31 Fidgen, Irving Francis	Mrs. Emma (Krieger) - wife		✓	Methodist	Oct. 1, 1900		C. S. David
		32 Huddleston, Earl Albert	Mrs. E. A. Huddleston - wife		✓	Dunkert	Febr. 5, 1900		C. S. David
		33. O'Brien, Clyde Albert	Mrs. Clyde O'Brien - mother		✓	Lutheran	Dec. 16, 1928		C. S. David
		Pac, Mary Anna	Alfred Pac - son		✓	R. Catholic	Nov. 15, 1911		C. S. David

Members Admitted

(Adult Confirmation)

Section _____
Page No. 3.

Form 111 Central Publishing House, Cleveland

Date	Name	~~Address~~ Sponsor	Renewal	Confirmation	Certificate: Former Church and Baptism	Certificate: ~~City~~ Birthday	Baptism	Minister
1945	~ Ho Class of Adults (War)							
1946	~ Palm Sunday ~	1946			P. Started Class on Ash Wed. Evening 8:30-9:30			
April 14	35 Albert, Andrew	Kenneth Albert ~ son		✓	R. Catholic			C. S. David
	36 Cressotti, Constante	Esther (Fritz) ~ wife		✓	H. Catholic			C. S. David
	37 Cressotti, Frank	Edna (Symancyk) ~ wife		✓	H. Catholic			C. S. David
	38 Giovanini, William	Minnie (Kausch) ~ wife		✓	R. Catholic			C. S. David
	39 Grubert, Gordon	Sophie Grubert ~ mother		✓	Lutheran			C. S. David
	40 Holl, Lena	Edmund Holl ~ husband		✓	R. Catholic			C. S. David
	41 Kiendzior, Rose	William Kiendzior ~ husband		✓	R. Catholic			C. S. David
	42 Kittel, Winifred	Rudolf Kittel ~ husband		✓	Congregational			C. S. David
	43 Matyseck, Marjorie	Edmund Matyseck ~ husband		✓	Congregational			C. S. David
	44 Maurer, Henry	Mrs. Maurer ~ wife		✓	R. Catholic			C. S. David
	45 Sinkiewicz, Genevieve	Edward Sinkiewicz ~ husband		✓	R. Catholic			C. S. David
	46 Washburn, Arlene	Mrs. Washburn ~ mother		✓	Lutheran			C. S. David
	47 Washburn, Barbara	Mrs. Washburn ~ mother		✓	Lutheran			C. S. David
1947	~ Palm Sunday ~	1947						
March 30	48 Grubert, Esther Christine	Wilber Grubert ~ husband		✓	Congregationalist			C. S. David
	49 Holl, Edwin Adam	Julius Holl ~ father		✓	Lutheran (deaf-mute)			C. S. David
	50. Kana, Mildred Alfreda	Rudolph Kana ~ husband		✓	R. Catholic			C. S. David
	51. Krom, Katherine Margaret	Edward Krom ~ husband		✓	R. Catholic			C. S. David
	52. Kurtzo, Cecilia Elizabeth	John Kurtzo ~ husband		✓	Episcopal			C. S. David
	53. Kurtzo, John	Cecilia Kurtzo ~ wife		✓	Greek Catholic			C. S. David
	54. Norman, Ralph	Ruth Gudecki ~ wife		✓	R. Catholic			C. S. David
	55. Schwaber, Eva Maxine	John Schwaber ~ husband		✓	Methodist			C. S. David
	56. Scholpp, Frederick Herbert	son of Frederick Scholpp Sr.		✓	Lutheran			C. S. David.

Members Admitted

Section _____
Page No. 4.

Form 111 Central Publishing House, Cleveland

Date	Name	~~Address~~ Sponsor	How Admitted: Renewal	Confirmation	Certificate: ~~Former~~ Church Baptism	Certificate: ~~City~~ Birthday	Baptism	Minister
1948	Palm Sunday	1948						
March 21	57 Borowski, Jean	Herman Borowski - husband		✓	R. Catholic	Jan. 17, 1929		C. S. David
	58 Caba, Marjorie Genevieve	Edward Caba - husband		✓	R. Catholic	March 15, 1927		C. S. David
	59 Ryle, Edna Juanita	Ewald Ryle - husband		✓	none - Methodist	March 27, 1924	✓	C. S. David
	60 Schwaber, Katherine Teresa	William Schwaber - husband		✓	R. Catholic	August 6, 1920		C. S. David
	61 Hibbard, John Marcus	Irene Belizo - wife		✓	Methodist	Nov. 24, 1926		C. S. David
1949	Palm Sunday	1949						
April 10	62 Lienkiewicz, Florence Ann	Fred Lienkiewicz - husband		✓	R. Catholic	Oct. 6, 1927		C. S. David
	63 Washburn, Gene Edwin	Lena Washburn - mother		✓	Lutheran	April 15, 1932		C. S. David
	64 Washburn, Gerald Lloyd	Lena Washburn - mother		✓	Lutheran	April 15, 1932		C. S. David
July 31	65 Kane, Christine Lorraine	William Fest - fiancee		✓	R. Catholic	August 29, 1929		C. S. David
1950	Palm Sunday	1950						
April 2	66 Brusco, Mary Margaret	Paul H. Brusco, husband		✓	R. Catholic	July 2, 1895		C. S. David
	67 Hart, Erwin Edward	Margaret Kupson, wife		✓	*St. Johns Congregational	Oct. 26, 1923	* ✓	C. S. David
	68 Jakoboski, Constant	Ruth Lill, wife		✓	R. Catholic	April 12, 1919		C. S. David
	69 Kittel, June Victoria	Herman Kittel, husband		✓	Episcopal	June 18, 1925		C. S. David
	70 Ormsbee, Matilda Louise			✓	Lutheran - Prov. R.J.	Jan. 13, 1932		C. S. David
	71 Schultz, Ruth Frances	August E. Schultz, husband		✓	Hebrew	Nov. 19, 1924	✓	C. S. David
1951	Palm Sunday	1951						
Mar 18	72 Sattler, Walter Edward	Irma Besnia, wife		✓	R. Catholic	June 6, 1928		C. S. David
	73 Schwaber, Leona Mae	Edward Schwaber, husband		✓	Congregational	May 9, 1926	✓	C. S. David
	74 Tefts, Florence Yvette	William Tefts, husband 2nd marriage		✓	R. Catholic	July 16, 1907		C. S. David

Members Admitted

(By rite of Confirmation)

Section _____
Page No. 5

Form 111 Central Publishing House, Cleveland

Date		Name	~~Address~~ Spouse	How Admitted: Renewal	Confirmation	Certificate: Former Church Baptism	Certificate: ~~City~~ Birthday	Baptism	Minister
April 6		— Palm Sunday —	1952 —						
	1.	75. Adams, Albert	Anna Poulin		✓	R. Catholic	Oct. 19, 1912		C. S. David
	2.	76 Handy, Russel Louis	Marlene Fisher		✓	Congregational	Nov. 16, 1924		C. S. David
	3.	77 Kaczmarek, William Andrew	Esther Sienkiewicz		✓	R. Catholic	Febr. 8, 1926		C. S. David
	4.	78 Morris, Genevieve	Herman Morris		✓	R. Catholic	Jan. 24, 1924		C. S. David
March 29		— Palm Sunday —	1953 —						
	1.	79. Allen, Ann Elizabeth	Mother: Mrs. Kenneth Allen		✓	Lutheran	June 21, 1938		C. S. David
	2.	80 Baum, Dorothy Clara	Philip Baum		✓	Congregational	April 9, 1920		C. S. David
	3.	81 Eidinger, Shirley Grace	Donald Eidinger		✓	Congregational	May 23, 1934		C. S. David
	4.	82 Santowski, Jeanne Cosmo	Rudolph Santowski		✓	Episcopal	April 14, 1918		C. S. David
	5.	83 Sousa, Louis Anthony	Emma Sousa		✓	Roman Catholic	Dec. 15, 1909		C. S. David
	6.	84 Syriac, Roland Harold	Amelia Syriac		✓	Roman Catholic	Oct. 10, 1910		C. S. David
April 11		5 — Palm Sunday	1954 —						
	1.	85. Gardner, Edward Leroy	Gladys Katherine Parsons		✓	Roman Cath.	April 24, 1923		C. S. David
April 3		— Palm Sunday	1955						
	1.	86. Adamczenko, John Karol	Mary (from Vilna Lith.) sponsor: Edw. Jankowski		✓	Catholic	May 15, 1924		C. S. David
	2.	87 Germano, Richard Anthony	Swedish Lutheran		✓	Swedish Lutheran	Oct. 8, 1929		C. S. David
	3.	88. Hall, Francis Eugene	Alfreda (Enko)		✓	Congregational	June 12, 1914		C. S. David
	4.	89. Hayden, Mary Kathleen	Baptist } Miriam Reed sponsored		✓	Baptist	June 5, 1926?		C. S. David
	5.	90. Hayden, Paul Harrison	Methodist }		✓	Methodist	Jan. 8, 1925		C. S. David
	6.	91. Jutkus, Edward Ernest	Joyce (Brodowski)		✓	Roman Cath.	March 17, 1926		C. S. David
	7.	92 Parker, Eileen Agnes	voluntary		✓	Roman Cath.	Oct. 2, 1925		C. S. David
	8.	93. Parker, Roy Francis	voluntary		✓	Roman Cath.	Dec. 22, 1926		C. S. David

Members Admitted

Section _____
Page No. 6.

Form 111 Central Publishing House, Cleveland

Date		Name	~~Address~~ (spouse or sponsor)	How Admitted: Renewal	Confirmation	Certificate: Former Church or Baptism	Certificate: Birthday ~~City~~	Baptism	Minister
	9.	94. Silikis, Liselotte	The Ladies Aid Society			Catholic			C. S. David
	10.	95 Silikis, Stanley	"			Catholic	April 3, 1925		C. S. David
March 25		— Palm Sunday —	1956						
	1.	96 Clovirta, Kusti	Olga (Reinert) wife. Douglas, son confirmed			Congregational	June 24, 1912		C. S. David.
	2.	97 Grubert, Shirley May	Gordon Grubert.			Congregational	April 15, 1942		C. S. David.
April 14		— Palm Sunday —	1957						
	1.	98 Allen, Helen Louise	Mother: Mrs. Kenneth Allen			Lutheran	March 30, 1942		C. S. David
	2.	99. Hayden, Richard Burnham	voluntary			Congregational	Jan. 4, 1928		C. S. David
	3.	100. Hayden, Paula	voluntary			Lutheran	Nov. 8, 1930		C. S. David
	4.	101 Mohr, Richard Adolph	voluntary			Reformed	Jan. 15, 1923		C. S. David
	5.	102 Mohr, Dolores Claire	voluntary			Reformed	May 24, 1928		C. S. David.
March 30		— Palm Sunday —	1958						
	1.	103. Wagner, Simone Louise	Ernest Wagner			French R. Catholic	Nov. 22, 1924		C. S. David.
March 22		— Palm Sunday —	1959						
	1.	104 Bizo, Agnes Mae	John Bizo			congregational	July 16, 1925		C. S. David
	2.	105 Gaulard, Michael Pierre	sponsored by Ernest Wagner			R. Catholic	Jan. 5, 1936		C. S. David
	3.	106 Gaulard, Beverly Ann	" " "			Congregational	May 18, 1940		C. S. David
	4.	107. Jukneviez, Victor Peter	Lois (Yefko)			R. Catholic	Oct. 10, 1927		C. S. David
	5.	108 Lehrer, Donald Ray.	~~Joan~~ June (Caba)			Congregational	June 14, 1933		C. S. David
	6.	109. Maslar, Emil Albert	~~Emma~~ Ottilia (Morris)			R. Catholic	Jan. 1, 1914		C. S. David
	7.	110. Peters, Frank	Dorothy Lenk			Congregational	Sept. 25, 1936		C. S. David.
	8.	111. Smarse, Robert Peter	Amelia Caba			R. Catholic	April 29, 1924		C. S. David.

Members Admitted

Section _____
Page No. 7.

Form 111 Central Publishing House, Cleveland

Date		Name	Address (Spouse or Sponsor)	Renewal	Confirmation	Certificate: Former Church or Baptism	Certificate: Birthday ~~City~~	Baptism	Minister
	9.	112. Sienkiewicz, Sally Ann	Willard Sienkiewicz			R. Catholic	Febr. 12, 1933		C. S. David
	10.	113. Tomlinson, Robert Lee *	Marilyn Symanczyk			*E. Krom, A. Zutat Congregational	Dec. 2, 1930	* ✓	C. S. David
Apr	10	Palm Sunday	1960						
	1.	114. Baldyga, Anthony Theodore	Phyllis Enko			Congregational	Aug. 14, 1935		
	2.	115. Bodendorf, Barbara Frances	Donald Bodendorf			Episcopal	July 19, 1934		
	3.	116. Cline, Carl Donald	Joyce White			Roman Catholic	July 28, 1935		
	4.	117. Kendzior, Stella Marie	Edward Kendzior			Roman Catholic	May 26, 1924		
	5.	118. Krenzul, Walter	Olga Bego			Roman Catholic	July 9, 1909		
	6.	119. Memec, Joseph Emil	Helen Belazo			Episcopal	Nov. 2, 1914		
	7.	120. Pacinella, August Martin	Helena St. Pierre			Roman Catholic	Aug. 31, 1922		
	8.	121 Sanders, Melvin George	Wally Vaitkus			Roman Catholic	Jan. 24, 1937		
	9.	122. Skrodzki, Margaret Alicia	Valerian Anthony			Roman Catholic	August 2, 1918		
	10.	123. Skrodzki, Valerian Anthony	Margaret Alicia			Roman Catholic	Dec. 8, 1917		
	11.	124. Trefts, Wanda Tillie *	August M.			*Edward Krom, Mahlon G. Nunnally* Roman Catholic	Aug. 27, 1926	✓	
	12.	125. Wilgus, Beverly Adele	Robert A.			Episcopal	Dec. 20, 1940		
			1961						
	1.	126. Blanchette, Olga Antoinette	Harvey Francis (Miriam Reed)			Catholic	Sept. 20, 1928		
	2.	127. Brodowski, Marie Louise	Raymond			Catholic	May 29, 1937		
	3.	128. Judecki, Gail Jane	Frederick Richard			Catholic	Oct. 20, 1937		
	4.	129. Lefebvre, Richard Marcel	Mary Elaine (Reader)			Catholic	May. 23, 1937		
	5.	130. Reader, Joan Marie	Robert Daniel			Catholic	May 20, 1933		
	6.	131. Stone, Beverly Ann				Catholic	Febr. 13, 1940		
	7.	132. Wolfe, Shirley Anne	Richard Henry			Congregational	Nov. 2, 1935		

Members Admitted

Section _____
Page No. 8.

Form 111 Central Publishing House, Cleveland

Date	Name	Address / Spouse or Sponsor	Renewal	Confirmation	Certificate: Former Church or Baptism	Certificate: Birthday ~~City~~	Baptism	Minister
Apr 15		1962						
1.	Bregina, Edward Leon	Ruth E. Eidinger January 7, 1926	April 15,		Methodist	Jan. 7, 1926	✓	C. S. David.
2.	Enko, Janette	Douglas R. Enko			R. Catholic	Nov. 15, 1934		"
3.	Gastman, Richard Edward	Janice Rae Mark			Protestant	Dec. 3, 1933	Baptized also.	"
4.	Kobuszkiewicz, Marie Theresa	John J. Kobuszkiewicz			R. Catholic	Dec. 10, 1927		"
5.	Pierce, Tessie Bernard	Chice Kiendzior			Episcopal	Feb. 24, 1940		"
Mar 31		1963						
1.	Avery, Albert Henry	Henry Gustave, (father)			R. Catholic	April 6, 1943		C. S. David
2.	Avery, Edward Henry	Henry Gustave, (father)			R. Catholic	April 29, 1946		C. S. David
3.	Avery, Evelyn Margaret	Henry Gustave, (Spouse)			Methodist	March 31, 1918		C. S. David.
4.	Avery, Henry Gustave	Evelyn Margaret, (Spouse)			Methodist	June 7 ~~March~~ 1920		C. S. David.
5.	Lent, Ann Hathaway	Raimond Reed			Congregational	August 18, 1943	*Baptized	C. S. David
6.	Parsons, Lloyd Leland	Julie Windzio			Methodist	August 11, 1961		C. S. David
7.	Sousa, Dolores	Louis Sousa Jr.			R. Catholic	March 14, 1943		C. S. David
8.	Stefano, Robert	Beverly Snyder			Congregational	August 1, 1938		C. S. David
9.	Symancyk, Anita Louise	Donald Symancyk			R. Catholic	November 27, 1942		C. S. David
10.	Dicke, Robert Dale	Born in Fairmont, Minn.			Lutheran	September 7, 1939		C. S. David
Mar 22		1964						
1.	Chiastawa, Frank Paul, Jr.	Ruth Chiastawa (Spouse)			R. Catholic	October 11, 1934		Donald F. Jung
2.	Myron, Linda	Mildred Myron (Mother)			Episcopal	August 23, 1947		Donald F. Jung
3.	Samson, Doreen F.	Gary H. Samson (Spouse)			R. Catholic	September 1, 1942		Donald F. Jung
		1965						
1.	Bezo, Bettina Ann	Edward C. Bezo (Spouse)	June 6					F. W. Puelle
2.	Gentilo, Linda Louise	Olga Gentilo (Mother)				June 23, 1947		F. W. Puelle
3.	Greene, Robert Allen	Richard A. Greene (Father)				Aug. 3, 1942		F. W. Puelle

Members Admitted

Section _____
Page No. _____

Form 111 Central Publishing House, Cleveland

Date	Name	Address	How Admitted: Renewal	Confirmation	Certificate: Church	Certificate: City	Baptism	Minister
		Spouse or Sponsor			Baptism			
4.	Lampson, Brian K.	Reginald M. Lampson (father)	June 6			Aug. 4, 1945	✓	F. W. Puelle
May 22		1966						
1.	Atkinson, Darlene	Ronald Atkinson (spouse)	July 31 ✓			Jan. 4, 1939		F. W. Puelle
2.	Trasko, Anthony	Edna Trasko (spouse)	July 31 ✓			Jan 17, 1916		F. W. Puelle
Apr 23		1967						
1.	Clark, H. Michael	Jean Clark (spouse)	April 23 ✓		Roman Catholic	March 19, 1940		F. W. Puelle
2.	Kandel, Cynthia	Robert Kandel (")	April 23 ✓		Congregational	July 30, 1942		F. W. Puelle
3.	Klavenski, Gretchen		Dec. 31					F. W. Puelle
4.	Klavenski, Jacqueline		Dec. 31					F. W. Puelle
5.	Rabtor, Edward	Ethel Rabtor (spouse)	Dec. 31					F. W. Puelle
6.	Mertelet, Rose Mary		Dec. 31					
Apr 18		1968						
1.	Dreke, Coreen	Robert Dreke (spouse)	May 12					F. W. Puelle
2.	Ellert, Esther		May 12					F. W. Puelle
3.	Swain, Stephen		May 19					F. W. Puelle
4.	Ellert, Barbara	Esther Ellert (mother)	Dec. 1					F. W. Puelle
5.	Wolfe, Pamela	Gene Wolfe (spouse)	Dec. 1					F. W. Puelle
6.	St. Onge, Levi		Dec. 1					F. W. Puelle
Apr 27		1969						
1	Hungerford, Carol	Donald Kreger (future husband)	June 8					F. W. Puelle
2	Hughes, Le Roy	Maureen Hughes (wife)	June 8		Episcopalian	May 7, 1943		F. W. Puelle
3	Mogul, Herbert	Ann Mogul (wife)	June 8					F. W. Puelle
4	Romanski, Helen	August Romanski (husband)	June 8		Roman Catholic	March 21, 1921		F. W. Puelle
5	Condel, Lea	Edward Condel (husband)	Dec. 21					F. W. Puelle
6	Jedrykowski, Felicia	Ronald Jedrykowski	Dec. 21					F. W. Puelle

Members Admitted

Section ______________

Page No. ______________

Form 111 Central Publishing House, Cleveland

Date		Name	Address	How Admitted					Minister
				Renewal	Confirmation	Certificate		Baptism	
						Church	City		

Members Admitted

Section _____

Page No. _____

Form 111 Eden Publishing House, St. Louis, Mo.

Date		Name	Spouse or Sponsor ~~Address~~	How Admitted: Renewal	Confirmation	Certificate: Former Church or Baptism	Certificate: Birthday ~~City~~	Baptism	Minister
			1973						
	1	Reader, Daniel	Mary Reader		✓				F. W. Puelle
	2	York, Patricia			✓				F. W. Puelle
	3	Parsons, Frank			✓				F. W. Puelle
	4	Parsons, Rolande			✓				F. W. Puelle
			1974						
	1	Catero, Donald							F. W. Puelle
	2	Catero, Arlene							F. W. Puelle
	3	Gibeau, Diane							F. W. Puelle
	4	Hartmann, Robert		Transfer					F. W. Puelle
	5	Hartmann, Ann		Transfer					F. W. Puelle
	6	Judecki, Janice							F. W. Puelle
	7	Krause, Nan		Transfer					F. W. Puelle
	8	Parenteau, Robert							F. W. Puelle
	9	Parenteau, Diane							F. W. Puelle
	10	Thurston, Mildred							F. W. Puelle
	11	Wahler, Sandra							F. W. Puelle
	12	Windzio, Margaret							F. W. Puelle

Members Admitted

Section _____

Page No. _____

Form 111 Eden Publishing House, St. Louis, Mo.

Date		Name	Parent or Sponsor ~~Address~~	How Admitted: Renewal	Confirmation	Certificate: Former Church, or Baptism	Birthday ~~City~~	Baptism	Minister
April	14	Helen (Mulen) Flanders	1976			Presbyterian	Nov. 17, 1902		F. W. Puelle
		Lisa Hayden	Richard Hayden (father)				June 6, 1961		F. W. Puelle
		Della (Kostelnik) Hayden	Richard Hayden Jr. (husband)			Methodist	July 18, 1953		F. W. Puelle
			1977						
Oct.	19	Wied, William Henry	Dorothy K. Wied		✓	Episcopal	Oct. 3, 1922		W. E. Mengel
		Wied, Dorothy (Kappel)		Transfer		Trinity Lutheran Easthampton	Sept. 9, 1929		W. E. Mengel
		Kappel, Emilie (Link)		Transfer		Easthampton	Aug. 15, 1902		W. E. Mengel
			1978						
July	31	Dove, Denise		Transfer			Sept. 14, 1954		W. E. Mengel
Jan	28	Hill, Dennis		Transfer		W. Springfield			W. E. Mengel
Jan.	28	Ingalls, Anne		Transfer		W. Springfield			W. E. Mengel
Jan	28	Wolfe, Susan J.		Transfer		Southwick	Sept. 9, 1951		W. E. Mengel
Feb.	8	Campbell, Ann		Transfer		Plymouth, Michigan			W. E. Mengel
Feb.	8	Campbell, W. T.		Transfer		Plymouth, Michigan			W. E. Mengel
			1979						
Aug.	3	Gyuro, John Jr.		Transfer		Meriden, Ct.			W. E. Mengel
"	"	Gyuro, Jacqueline		Transfer		Meriden, Ct.			W. E. Mengel
"	"	Wolanski, Linda		Transfer		Meriden, Ct.			W. E. Mengel
			1980						
Mar.	28	[illegible]		Transfer		[illegible]			W. E. Mengel
"	"	[illegible]		Transfer		[illegible]			W. E. Mengel
May	21	[illegible]			✓	[illegible]	[illegible]		W. E. Mengel
"	"	[illegible]			✓	St. Joseph's	[illegible]		W. E. Mengel
"	"	[illegible]			✓	St. [illegible]	April 12, 1965		W. E. Mengel
Jan	30	[illegible]		Transfer		[illegible]			W. E. Mengel
		[illegible]							

Members Admitted

Section _____

Page No. _____

Form 111 Eden Publishing House, St. Louis, Mo.

Date		Name	Address	How Admitted: Renewal	Confirmation	Certificate: Church	Certificate: City	Baptism	Minister
			1981						
Dec.	81	Arthur Wolfe	~~1981~~	Transfer		Christ	Southwick		Michael R. Gruel
		Grielchen Wolfe				"	"		"
		Faith Wolfe				"	"		"
		Karen Wolfe				"	"		"
Nov.	81	Elise Carney				Trinity	ClintonMA		"
Oct	81	Hilda Holmes				First	Holyoke, MA		"
		Betty Fritz				"	"		"
		Walter Fritz Jr.				"	"		"
		John Fritz				"	"		"
Nov	81	Leslie Slater		✓					"
		Katherine Slater		✓					"
		1982							
May	82	Roy Johnson	184 Granville Rd Southwick			Christ	Southwick		Michael R. Gruel
		Marilyn Johnson	"			"	"		Michael R. Gruel
		James Johnson	"			"	"		Michael R. Gruel
		Marlene Morgan	342 Southwick Rd	✓					Michael R. Gruel
		Donna Handy	Apt. D-2 "	✓	✓				Michael R. Gruel
		Deborah Gauthier			✓	Trinity	Springfield		Michael R. Gruel
		Jean Robertson		✓			Livonia Michigan		Michael R. Gruel
Feb	83	Jeffrey Smith				Peace	Southgate Michigan		Michael R. Gruel
		Joan Whipkey				Grace	Somers Point N.J		Michael R. Gruel

Members Admitted

Section _____

Page No. _____

Form 111 Eden Publishing House, St. Louis, Mo.

Date		Name	Address	How Admitted: Renewal	Confirmation	Certificate: Church	Certificate: City	Baptism	Minister
Oct.	83	Alfred + Mary Kuhn	East Otis, MA			Grace	W. Spfld		Michael
		Susan Gillan	Feeding Hills, MA			Grace	W. Spfld		R
		Howard + Carolyne McClure, W. Springfield					Utah		Gruel
		James + Marilee Higgins	East Otis, MA.	✓					
May 19	1991	Greta Schmitt	Ludlow, Mass	✓					Michael
		Rose Bustamante	Southwick, Mass		✓				R.
		William Robert Tefts	Southwick, Mass		✓				Gruel
~~April~~									
March 24	1991	Peter Schraft	Westfield		✓				Michael
		Deborah Schraft	"		✓				R.
		Donald Donahue	Springfield		✓				Gruel
		Jean Fisher	Westfield		✓				
1992		Lee Bustamante			✓				
		Gary Midura			✓				
		Heather Midura			✓				
1994		George Delisle	Westfield		✓				Michael
		Geana Delisle	"		✓				R.
		Kathy Lauber	"		✓				Gruel
		Carol Smith	Agawam		✓				
		Jo Ann Reed	West field		✓				

Members Admitted

Section _____

Page No. _____

Form 111 Eden Publishing House, St. Louis, Mo.

Date		Name	Address	How Admitted: Renewal	Confirmation	Certificate: Church	Certificate: City	Baptism	Minister
1994	Oct 9	Peter Lacey	Westfield		✓				M. R. Gruel
		Paul Mason	Westfield		✓				
		Tammy Mason	Westfield		✓				"
1996	Dec 15	Mark Godaire	Westfield		✓				M. R. Gruel
		Rachel Chassé	"		✓				
		Tracey Hebb	Holyoke		✓				
		Daniel Hebb	"		✓				
		Pattiann Greene	Westfield		✓				
		Patricia Lindsay	"		✓				
		Lorraine Holl	"		✓				
1997	May 18	Pearl Howard			✓				Michael R. Gruel
		Bonnie Hocker			✓				
		Molly Estey			✓				
		Randall Laue		✓					
		LoveJoy Laue			✓				
		Susan McGregor		✓					
		Bruce Bodendorf				Our Savior	Acton MA		
		Kathleen Natal		✓					
1997	Dec	Suzanne Chandler			✓				Michael R Gruel
		Lee Chandler			✓				
		Eric Dithrich			✓				
		Ronald Rix			✓				
		Reneé Rix			✓				

Members Admitted

Section _____

Page No. _____

Form 111 Eden Publishing House, St. Louis, Mo.

Date		Name	Address	How Admitted: Renewal	Confirmation	Certificate: Church	Certificate: City	Baptism	Minister
Dec	1997	Sheri Gingras				Christ L.	Southwick		Michael
		Eleasah + Michael				"	"		R. Gruel
		Herbert Greenspan				"	"		
		Robin Gabriel Greenspan				"	"		
		Daniel Greenspan	in Nursing Home			"	"		
Dec	1998	Wayne Nutter			✓				
		Daniel Provost			✓				
		Natalie Crouse			✓				
		Mary Riemenschneider			✓				
		Richard Willig				Bethesda	Springfield		
		Eleanor Willig				"	"		
		Hilding Josephson							
		Esther Josephson							
		Marrianne Willcox		✓					
		Jeff Crouse		✓					
		Joan Crouse		✓					
April	13 2003	Donald Hills			✓				Michael R. Gruel
		Ronald Morgan, Jr			✓				
		Anna Perez		✓					
		Ann Reed		✓					
Nov	7 2004	Raymond Milker			✓	Prof of Faith			Michael R. Gruel
		Dee Musterait			✓				
		Eunice Recoulle				Transfer	Southwick		
		Melissa Wozniak				Transfer	Easthampton		

Members Admitted

Section _____

Page No. _____

Form 111 Eden Publishing House, St. Louis, Mo.

Date		Name	Address	How Admitted: Renewal	Confirmation	Certificate: Church	Certificate: City	Baptism	Minister
Nov	2005	Todd + Robin			✓				Michael R
		Jensen			✓				Gruel
April 9	2006	Jeanne Dudas			✓			✓	Michael R. Gruel
		Mark Choiniere		✓				✓	
		Pamela Choiniere		✓				✓	
		Tom + Donna St. Jean		transfer		Redeemer Lutheran Richmond, VA			
June 26	2007	Erin Schweinler		transfer	✓	First Lutheran Church Holyoke, MA			Christopher O. Fitzgerald
April 14	2008	Melissa Bessette-Laprade		transfer	✓	First Lutheran Church Holyoke M			Christopher O. Fitzgerald
Sept 9	2008	Herbert Greenspan				Transfer St. Paul's Lutheran New Hartford, CT			Christopher O. Fitzgerald
		Robin Greenspan							
		Gabriel Greenspan							
		Mary Aynalem Greenspan							
		Deborah Tinsaye Greenspan							
		Moses Zachary Greenspan							
		Andrew Bando Greenspan							
		Daniel Greenspan							
Sept 9	2008	Wayne Nutter				Transfer St. Paul's Lutheran New Hartford, CT			Christopher O. Fitzgerald
		Sheri Nutter							
		Leasi Nutter							
		Elyah Nutter							
		Leah Nutter							
Dec 14	2008	Gillian Rondinone			✓	St. John's			Christopher O. Fitzgerald

Members Admitted

Section _____

Page No. _____

Form 111 Eden Publishing House, St. Louis, Mo.

VOTER'S

Date		Name	Address	How Admitted: Renewal	Confirmation	Certificate: Church	Certificate: City	Baptism	Minister
1	30	Isaac McClure	135 Eastwood Dr. Pittsfield, MA		✓				
10	27	Gabriel Greenspan	78 Beach Rd, Becket, MA		✓				
10/21/18		Jeffrey Windoloski	20 Easthampton Rd, A6, Holyoke, MA. 01040						
10/21/18		Zoe Windoloski	20 Easthampton Road, Apt. A6 Holyoke, MA 01040		✓				
10/21/18		Andrea Scully	26 Castle St. Southwick, MA 01077		✓				
10/21/18		Andrea Weidhaas	912 S Quarter Rd 01071		✓				
10/21/18		Nicholas Weidhaas	" " "		✓				
10/21/18		Victoria E. Riley	125 Glenwood Dr. Westfield, MA 01085		✓				

Members Admitted

Section _____

Page No. _____

Form 111 Eden Publishing House, St. Louis, Mo.

Date		Name	Address	How Admitted					Minister
				Renewal	Confirmation	Certificate		Baptism	
						Church	City		
Nov		Robyn Snape-Peet		✓					
21	2017	Sherry McLeavy		✓					

Members Admitted

Section ____________

Page No. ____________

Form 111 Eden Publishing House, St. Louis, Mo.

Date		Name	Address	How Admitted					Minister
				Renewal	Confirmation	Certificate		Baptism	
						Church	City		

CONSTITUTION
AND
BY-LAWS

REVISED

1965

ST. JOHN'S LUTHERAN CHURCH

of

Westfield, Massachusetts

PAGE 5, BY-LAWS, ARTICLE 11, SECTION - VOTING MEMBERSHIP

NOW READS:

Any male communicant member of this Congregation who is at least 21 years of age may apply for admission into voting membership. The applicant may be proposed for membership at any regular meeting of the voting members. If the proposed member is approved by the voting members, he shall sign the Constitution and By-Laws of the Congregation, and such signing shall confer upon him the rights and prerogatives of voting membership. He shall be given a copy of the Constitution.

PAGE 8, BY-LAWS, ARTICLE V- THE CHURCH COUNCIL

ADDED:

The Church Council shall prepare and present the annual budget and advise on capital expenditures. When preparing the annual budget, they shall review salaries of all paid personnel.

PAGE 8, BY-LAWS, ARTICLE VI - TERMS AND DUTIES OF OFFICERS

NOW READS: - SECTION 1 - OFFICERS

President and Vice-President -

The term of office of the President and of the Vice-President shall be one year. They shall not succeed themselves more than once. The President shall preside at all meetings of the Voters' Assembly and Church Council. In his absence, or when he requests to be relieved of the chair, the Vice-President shall perform the duties of the office. In the event of a vacancy in the office of the President, the Vice President shall succeed to the office of President for the remainder of the term.

PAGE 9, BY-LAWS

NOW READS:

The term of office of the Recording Secretary shall be one year. He shall not succeed himself more than once. The Secretary shall keep accurate minutes of the meetings of the Voters' Assembly and of the Council for the permanent records of the Congregation and shall perform other duties in keeping with his office.

PAGE 9 BY-LAWS

NOW READS:

The term of office for the Treasurer shall be one year. He shall not succeed himself more than once. He shall pay all bills authorized by the Congregation after approval by the President. He shall keep accurate records of the

receipts and disbursements of the Congregation in books which shall be and remain the property of the congregation. All of these books shall be audited annually, and a report of such audit shall be submitted to the Congregation.

PAGE 9, BY-LAWS

NOW READS:

The term of office of the Financial Secretary shall be one year. He shall not succeed himself more than once.

PAGE 10, BY-LAWS

NOW READS: ADDED

The Board of Elders shall consist of three members. Their term of office shall be three years. They shall not succeed themselves. One-third of the Elders shall be elected each year. They shall organize annually and elect a chairman who shall represent them on the Council. If they cannot elect a chairman themselves, it will be the duty of the Church Council to elect a chairman.

PAGES 10 AND 11, BY-LAWS

NOW READS: ADDED

The Board of Trustees shall consist of three members. Their term of office shall be three years. They shall not succeed themselves. One-third of the Trustees shall be elected each year. They shall organize annually and elect a chairman who shall represent them on the Council. If they cannot elect a chairman themselves, it will be the duty of the Church Council to elect a chairman.

Add paragraph 6 to read:

The Trustees shall be authorized to see that the Financial Secretary and Treasurer are bonded.

PAGE 12, BY-LAWS SECTION 4 - MEETINGS

NOW READS:

D. Order of Business
1. Scripture Reading or Prayer
2. Reading of the Minutes
3. Report of the Officers
4. Report of the Committees
5. Report of the Pastor
6. Unfinished Business
7. New Business
8. Adjournment with Prayer

PAGE 13, BY-LAWS, ARTICLE V11 - FINANCE COMMITTEE

Delete the following paragraphs:

2. Prepare and present the annual budget and advise on capital expenditures.

6. The Financial Secretary and Treasurer shall be bonded.

PAGE 12, BY-LAWS, ARTICLE V1, SECTION 4 - MEETINGS

NOW READS:

A. Regular meetings
The regular meetings of the Church Council shall be held on the Friday preceding the voters' quarterly meeting.

KONSTYTUCYA

Niemiecko-Polskiej, Ewangielicko-Luterskiej Parafii Sw. Jana

Nieodmienionej Augsburgskiej Konfesyi

W

WESTFIELD, MASS.

1914.
Drukiem „Strumienia", 81 E. Bartlett St.
WESTFIELD, MASS.

KONSTYTUCYA

Niemiecko-Polskiej, Ewangielicko-Luterskiej Parafii Św. Jana

Nieodmienionej Augsburgskiej Konfesyi

W

WESTFIELD, MASS.

1914.
Drukiem „Strumienia". 21 E. Bartlett St.
WESTFIELD, MASS.

WSTĘP.

Ponieważ według słowa Bożego (1 Kor. 14, 40 i Kol. 2, 5) w parafii chrześcijańskiej wszystko się dziać ma przystojnie i porządnie my, niżej podpisani Niemieccy i Polscy Luteranie, postanowiwszy założyć Niemiecko — Polską, Ewangelicko — Luterską parafię, tworzymy niniejszem prawa i reguły, według których wszystkie zewnętrzne i wewnętrzne sprawy parafialne zarządzanemi i załatwianemi być mają.

ARTYKUŁ I.

NAZWA PARAFII.

Parafia nazywa się: Niemiecko — Polska, Ewangelicko — Luterska Parafia Św. Jana Nieodmienionej Augsburskiej Konfesyi w Westfield, Mass.

ARTYKUŁ II.

WYZNANIE WIARY.

Nasza parafia przyznaje się do wszystkich Ksiąg Kanonicznych Starego i Nowego

Testamentu, jako do objawionego Słowa Bożego, również i do Nieodmiennej Konfesyi Augsburskiej, jako też i do wszystkich innych Ksiąg wyznaniowych, Ewangelicko — Luterskiego Kościoła, które są zawarte w Księdze "Concordia' z roku 1580, jako do czystego i niesfałszowanego objaśnienia i wykładu Słowa Bożego.

Wszelka nauka w kościele i w szkole, jako też nabożeństwa do tego wyznania stosować się muszą, a wszelkie możliwie zajść mogące spory co do nauki według niego osądzanymi i załatwianymi być winne.

ARTYKUŁ III.

PRZYJĘCIE NOWYCH CZŁONKÓW.

Tylko ten może zostać przyjętym za członka parafii:

1.) Kto jest ochrzczonym,

2.) Kto przyjmuje Słowo Boże, za jedyne prawidło dla wiary i życia i przyznaje się do Ksiąg wyznaniowych naszego Kościoła, wymienionych w drugim Artykule tej Konstytucyi.

3.) Kto prowadzi nieskazitelne życie i szczerze zamierza pilnie uczęszczać na nabożeństwa i przystępować do Stołu Pańskiego,

4.) Kto obiecuje wiernie spełniać obowiązki członka do głosowania uprawnionego i ściśle zastosować się do wszystkich rozporządzeń parafii, o ile takowe nie przeczą Słowu Bożemu.

5.) Kto nie należy do innej jakiejkolwiek parafii, albo do niechrześcjiańskich lub tajnych związków, np. lóż (lodges),

6.) Kto się zgłosi u Pastora celem zbadania wiary i życia. Jeżeli zbadanie takie wypadnie zadawalniająco i jeżeli nie będzie nic innego stało na przeszkodzie, wtedy może zostać przyjętym za członka przez uchwałę parafialną na następnem regularnem zebraniu parafii, poczem podpisać winien niniejszą Konstytucyę, jeżeli jest pełnoletnim mężczyzną, w innym wypadku imię takiej osoby wpisuje sie do Księgi parafialnej.

ARTYKUŁ IV.

OBOWIĄZKI CZŁONKÓW.

Każdy członek zobowiązany jest pilnie odwiedzać nabożeństwa, życie swoje stosować do Słowa Bożego, często przystępować do Komunii Św., dzieci swoje przynosić do chrztu, wychowywać je w wierze naszego Kościoła, dać je konfirmować i do utrzymania Kościoła i Pastora, oraz i na spłacenie długów parafialnych, według możności składać swoje ofiary, jako też dokładać starania, aby karność kościelna, według rozkazu Pańskiego u Mateusza w 18. rozdziale, w parafii pielęgnowaną zostawała.

Wogóle zobowiązany jest starać się o dobro parafii.

Członek uprawniony do głosowania, powinien przybywać na każde zebranie parafialne.

ARTYKUŁ V.

PRAWO GŁOSOWANIA I PRAWO WYBORU NA URZĄD KOŚCIELNY.

Prawo głosowania mają tylko ci członko-

wie zboru płci męskiej, którzy ukończyli 21 rok życia swego i po przyjęciu do parafii lub po osiągnięciu pełnoletności wśród parafi otrzymali prawo głosowania przez uchwałę zboru, podpisali Konstytucyę, a obowiązki w 4tym Artykule wymienione wiernie wypełniali.

Na urząd kościelny tylko tacy mogą być wybierani, którzy najmniej jeden rok są członkami parafii mającymi prawo głosowania, a wszystkie obowiązki wiernie wypełniali.

ARTYKUŁ VI.
WYŁĄCZENIE I WYSTĄPIENIE Z PARAFII.

Jeżeli członek parafialny, który się dopuścił jawnego grzechu lub, który wyznaje fałszywą naukę, po bezskutecznem stopniowem napominaniu według Mat. 18, 15 — 20 nareszcie zostaje z parafii wykluczony (wyłączony), to taki wykluczony traci wszelkie prawa do członkostwa i do posiadłości parafialnej, a mianowicie dotąd, dokąd się nie

nawróci i ponownie nie zostanie przyjętym do parafii.

ARTYKUŁ VII.

PRAWO POSIADŁOŚCI W RAZIE ROZDWOJENIA CO DO NAUKI.

Gdyby w parafii kiedykolwiek zaszło rozdwojene co do nauki (od czego niechaj Pan Bóg łaskawie zachować raczy), wtedy majątek parafialny pozostaje się własnością tej partyi, lub tych członków (choćby ich było tylko trzech), którzy się pozostaną przy wyznaniu w drugim Artykule wymienionem, i którzy kaznodziei swych bez żadnych zastrzeżeń na toż wyznanie zobowiązywać zechcą.

ARTYKUŁ VIII.

ZEBRANIA PARAFIALNE.

Parafia zobowiązuje się odbywać rocznie cztery zebrania parafialne a mianowicie w miesiącach Styczniu, Kwietniu, Lipcu i Październiku, celem narady i załatwienia we-

wnętrznych i zewnętrznych spraw parafialnych.

Oprócz tego nadzwyczajne zebrania mogą być powoływane, jeżeli Pastor, starsi Zboru, albo ⅓ do głosowania uprawnionych członków sobie tego życzy.

Wszystkie zebrania winne być przez Pastora z kazalnicy w dwóch nabożeństwach naprzód ogłoszone.

W razie niezbędnej konieczności, zebrania nadzwyczajne mogą być zwoływane pocztą.

Zebranie tylko wtedy uprawnione jest do załatwienia spraw, jeżeli ⅓ wszystkich członków jest obecną.

Każda uchwała parafialna upada sama przez się, jeżeli przeczy Słowu Bożemu i wyznaniu parafii; w sprawach duchownych, lub tyczących się sumienia, rozstrzyga tylko Słowo Boże; w innych sprawach, większość głosów.

Kto na zebranie nie przybywa, traci przez to swoje prawo głosowania.

Każde zebranie ma być zagajone i odro-

czone Słowem Bożem, lub modlitwą przez Pastora, a w razie jego nieobecności, przez członka Starszych Zboru odmówioną.

ARTYKUŁ IX.

PASTOR.

Parafia zleca, czyli przekazuje przez porządne powołanie, a nie przez najęcie na pewien tylko czas, publiczne zarządzanie urzędu duszpasterza i kaznodziei wyłącznie takiemu Pastorowi, który się razem z parafią do wyznania wiary w drugim Artykule wymienionego przyznaje, który uzdolniony jest do głoszenia nauki prawdziwej i do bronienia od fałszywej, i który ma sławę nieskazitelnego życia.

Z urzędu swego tylko wtedy Pastor złożonym być może, jeżeli albo fałszywie uczy, albo bezbożne życie prowadzi i nie chce od tego odstąpić, albo gdy umyślnie się w urzędzie swym sprzeniewierzył.

ARTYKUŁ X.

WYBÓR PASTORA.

W razie wakansu, czemprędzej powinien nastąpić wybór nowego Pastora.

W tym celu Starsi Zboru porozumieć się mają na dwóch, albo więcej kandydatów, którzyby mieli jak najlepszą reputacyę, i którzyby posiadali dostateczne świadectwa zdolności w nauczaniu, oraz nieskazitelnego życia, wystawione im przez prawowierny ewangelicko — luterski Synod.

Na zebraniu parafialnem, zwołanem przez Starszych boru, wybór Pastora odbywa się przez głosowanie kartkami.

Dwie trzecie wszystkich do głosowania uprawnionych członków konieczne są do stanowczego wyboru.

ARTYKUŁ XI.

STARSI ZBORU.

Na rocznem zebraniu parafia obiera na rok jeden: Prezesa, Wice - Prezesa, Kasye-

ıa, Sekretarza finansowego, polskiego i niemieckiego, Sekretarza protokółowego i trzech opiekunów (trustees), którzy razem z Pastorem tworzą starszyznę.

Starszyzna nie posiada mocy prawodawczej nad, albo obok parafii, lecz tylko doradnią i wykonawczą, stosownie do uchwał parafii.

Parafia ma w każdym razie prawo zmienić swoje polecenia względem Starszych Zboru i złożyć urzędników z urzędu, ale naturalnie w sposób chrześcijański.

ARTYKUŁ XII.

WYBÓR STARSZYCH ZBORU.

Wybór starszych Zboru, za wyjątkiem Pastora, ma się odbywać na rocznem zebraniu przez tajne głosowanie kartkami.

Po wyborze trzech kandydatów, wybiera się z nich urzędnik, prostą większością głosów.

Wybrani służyć mają rok jeden, lecz po roku na nowo mogą być obrani.

Instalacyi nowo wybranych Starszych Zboru dokonywa Pastor w następną niedzielę w kościele.

W razie wakansu, spowodowanego śmiercią lub z innej jakiejś przyczyny, parafia na następnem zebraniu wybiera następcę na pozostały termin.

ARTYKUŁ XIII.

OBOWIĄZKI STARSZYCH ZBORU.

1.) Wogóle Starsi Zboru zobowiązani są starać się o to, aby w parafii wszystko się działo po chrześcijańsku, przystojnie i porządnie i winni przyświecać parafii bogobojnem życiem. Kwartalnie, albo, jeżeli zajdzie potrzeba, jeszcze częściej, Starsi Zboru zobowiązani są odbywać zebrania za przewodnictwem Pastora, w celu przekonania się o położeniu kasy parafialnej i obrad nad dobrem parafii.

2.) Opiekunom, czyli "trusteesom" majątek parafii tylko w tym znaczeniu się powierza, że nim zarządzać mają zgodnie z u-

chwałami parafialnemi, a nie według własnej woli.

3.) Starsi Zboru zobowiązani są starać się o ład i porządek w kościele wewnątrz i na zewnątrz podczas nabożeństwa, jako też zbierać ofiary i wręczyć je kasyerowi.

4.) Prezes przewodniczy na zebraniach parafialnych, a w razie równości głosów rozstrzyga.

5.) W razie nieobecności prezesa na zebraniu, wiceprezes zastępuje jego miejsce.

6.) Kasyer przyjmuje i wydaje wszystkie pieniądze stosownie do uchwał parafii, a po ukończeniu rocznej swojej służby, zdaje sprawozdanie ze swego zarządu na publicznem zebraniu parafialnem.

Sprawozdania od kasyera parafia i Starsi Zboru żądać mogą kiedykolwiek chcą, a tenże zobowiązanym jest wykazać stan kasy parafialnej wraz z potrzebnymi dokumentami na każde żądanie.

7.) Sekretarz protokółowy zobowiązany jest spisywać wszystkie narady parafialne oraz i Starszych Zboru, a na następnem ze-

braniu takowe odczytać i tak, jak zostały przyjęte, do księgi protokółowej zapisywać.

Oprócz tego jest jego powinnością z polecenia parafii, wykonywać wszelkie inne roboty piśmienne.

8.) Sekretarz finansowy zobowiązany jest prowadzić wykaz, albo spis całego majątku parafialnego, przyjmować wszystkie pieniądze parafialne i wręczać je kasyerowi, ale tylko w zamian za kwity; również winien zdawać miesięczne sprawozdania.

ARTYKUŁ XIV.

O ZMIANIE TEJ KONSTYTUCYI.

Konstytucya ta może być zniesiona na regularnem zebraniu parafialnem, jeżeli dwie trzecie członków za tem głosują.

Taka zmiana jednak nigdy niema przeczyć zasadom tej konstytucyi tyczącym się wyznania wiary i majątku w razie rozdwojenia.

Nieodmienne więc są następujące Artykuły: I., II., III., — (1, 2, 3, 4, 5,) — VII, VIII, 2, IX, i XIV.

7.60

$$\begin{array}{r} 4168 \\ 420 \\ \hline 4638 \end{array} \qquad \begin{array}{r} 4637 \\ 760 \\ \hline 3877 \end{array}$$

CONSTITUTION
AND
BY-LAWS

ST. JOHN'S LUTHERAN CHURCH

of

Westfield, Massachusetts

CONSTITUTION
AND
BY-LAWS

ST. JOHN'S LUTHERAN CHURCH

of

Westfield, Massachusetts

CONSTITUTION

Preamble:

Whereas the Holy Scriptures, 1 Corinthians 14:40, admonishes us to do all things decently and in order, therefore, we, the undersigned do hereby adopt this constitution and determine the discipline and the rules according to which our congregational affairs, spiritual and material, shall be conducted.

Art. I — Name

The name of this Congregation shall be St. John's Lutheran Church of Westfield, Massachusetts.

Art. II — Officers

The corporate officers of the Congregation shall be a President, a Vice-President, a Recording Secretary, a Treasurer and Board of Trustees. Other officers shall be such as authorized in the By-Laws.

Art. III — Organization

The Congregation shall administer its affairs through the Voters' Assembly. The Voters' Assembly shall consist of the voting members of the Congregation. The Church Council shall consist of the President, Vice-President, Recording Secretary, Treasurer, Financial Secretary, Sunday School Superintendent, the Chairman of the Board of Elders and the Chairman of the Board of Trustees.

Art. IV — Confession

This Congregation holds all the canonical books of the Old and New Testaments to be the inspired Word of God and the sole rule of faith and life. It accepts all the Symbolical Books of the Evangelical Lutheran Church contained in the Book of Concord of the year 1580 viz., The Ecumenical Creeds: (The Apostolic, the Nicene and the Athanasian); the Unaltered Augsburg Confession of 1580; the Apology of the Augsburg Confession; the Catechisms of Luther; the

Smalcald Articles and the Formula of Concord, all in full accord with the Holy Scriptures.

Accordingly a doctrine which conflicts with or sets aside the foregoing norm of doctrine shall not be taught or tolerated in this Congregation.

Art. V — Synodical Affiliation

This Congregation shall be affiliated with the Lutheran Church — Missouri Synod so long as the confessions and the constitution of said Synod are in accord with the confessions and the constitution of this Congregation, as laid down in Article 4.

This Congregation shall to the best of its ability collaborate with such Synod and assist it in effecting all sound measures intended for the building up of the Kingdom of God.

Art. VI — Membership

A. *Communicant Membership*

Only such persons shall be communicant members of the Congregation who have:

1. Been Baptized in the name of the Triune God;
2. Declared their acceptance of and adherence to the Bible as God's Word; and
3. While they may be deficient in knowledge of the Symbolical Books mentioned in Article 5, even of the Unaltered Augsburg Confession, are at least familiar with Dr. Martin Luther's Small Catechism, and declare their acceptance of it;
4. Are not members of any secret or other organization in conflict with the Confession of Faith laid down in Article 4 of this constitution;
5. Been accepted into communicant membership in accordance with the By-Laws of this congregation; and
6. Permit themselves to be fraternally admonished when they have erred or offended.

B. *Proposals for Membership*

Proposals for membership, whether by confirmation, confession of faith or transfer shall be made by the Pastor at the subsequent Voters' Assembly.

C. *Voting Membership*

Only the male communicant members who have attained the age of 21 years shall be eligible for, and be received into, voting membership in accordance with the By-Laws of this Congregation.

Art. VII — Power Vested In the Congregation

This Congregation as a body shall have the supreme power in the external and internal administration and management of its own ecclesiastical and congregational affairs. No decision, enactment, or performance in behalf of the Congregation or with reference to a member thereof, as such, shall be valid, whether it shall have proceeded from an individual or from a body within the Congregation, unless it shall have been enacted or performed according to the general or special power conferred by the Congregation, and whatever may have been decided or ordered by individuals or minor bodies within the Congregation, under a power conferred by the Congregation, shall always be subject to ratification or revision by the Congregation.

But not even the Congregation shall have the right to order, enact, or decide anything contrary to the Word of God and the Symbolical Books of the Lutheran Church, and any such ordinance, enactment, or decision shall be null and void.

Art. VIII — Pastoral and Teaching Officers

The Pastoral office in this Congregation shall be conferred only upon such ministers or candidates for the reverend ministry who profess acceptance of, and pledge faithful adherence to, the confession of this Congregation as set forth in Article 4. Those called to the teaching office in this Congregation shall likewise conform with this requirement. The right of calling pastors and teachers shall ever be vested in the Congregation and shall never be delegated to a smaller body of members or to an individual.

Art. IX — Organization Within the Congregation

All organizations within the Congregation which influence its welfare shall be promoted, established, and maintained, with the consent of the Voters' Assembly and remain under its control. The supervision and guidance of such organizations shall be the responsibility of the Pastor and the Church Council.

Art. X — Rights to Property In Case of Schism

If at any time a separation shall take place in this Congregation, the real and personal property of the Congregation, its revenues and all rights and benefits therewith connected, shall be vested in those members who adhere to Article 4 and Article 5 of the constitution. In the event of dissolution of the Congregation, all assets and property of the Congregation become the property of the District of the Lutheran Church — Missouri Synod of which we are a member.

Art. XI — Amendments

This Constitution may be changed and amended by a two-thirds vote of all voting members present in two consecutive meetings following the meeting in which such change or amendment is proposed. Written notice embodying such change or amendment shall be given with notices of the meetings at which the proposed change or amendment is to be acted upon. In no case, however, shall any change or amendment abrogating or conflicting with the confessions of this Congregation be adopted.

Articles 4, 6, 7, 8, 9, 10, and 11 are hereby made unalterable and irrevocable.

All previous constitutions of the Congregation are hereby declared null and void.

BY-LAWS

Art. I — Communicant Membership

Section 1 — Eligibility

A. Any person desiring to be received as a communicant member of this Congregation shall first give notice of his intention to the Pastor who shall determine whether such applicant has been baptized in the name of the Triune God and whether such applicant is familiar with and acknowledges as his own the doctrinal confessions of the Evangelical Lutheran Church.

B. If a candidate for communicant membership has been a communicant member of another Evangelical Lutheran Church, he shall submit a letter of transfer from such other Congregation.

C. After the applicant has given satisfactory evidence of his eligibility in accordance with subdivisions "A" and "B", his admission as a communicant member shall be recommended by the Pastor and the Church Council to the voting members at their next regular meeting. At such meeting the voting members, upon recommendation of the Pastor and the Church Council, shall act upon such application.

Section 2 — Duties

It shall be the duty of the members of the Congregation by faithful use of the Word and Sacraments to grow in Faith and Christian life; to provide for the proper Christian training of their children by instruction at home and through the agencies of the church; and to contribute toward the maintenance of the Congregation and the extension of the Kingdom of God at large according as God has prospered them.

Art. II — Voting Membership

Section 1 — Eligibility

Any male communicant member of this Congregation who is at least 21 years of age may apply for admission into voting membership. The applicant with the approval and recommendation of the Pastor and the Church Council may

be proposed for membership at any regular meeting of the voting members. If the proposed member is approved by the voting members, he shall sign the Constitution and By-Laws of the Congregation, and such signing shall confer upon him the rights and prerogatives of voting membership. He shall be given a copy of the Constitution.

Section 2 — Duties

A. It shall be the duty of voting members to attend regularly all the meetings of that body: to assist in administering the spiritual and temporal affairs of the Congregation with due diligence; and to hold official position when so elected.

B. A voting member who has not attended a meeting of the Voters' Assembly for two continuous full years without offering a valid excuse, shall be dropped from the voters roll. However, he must be visited before such action is taken.

Article III — Meetings of the Voting Members

Section 1 — Notice of Meetings

A. The time and place of each regular meeting shall be made by announcement at all public services of the Congregation previous to such meeting. The voters shall meet quarterly on the Friday of the second full week of January, April, July and October. Should Holy Week intervene in April, the second quarterly meeting shall be held on the Friday following Easter.

B. Special meetings may be called by the Church Council on its own motion with the knowledge of the Pastor or be called on the written request of at least six (6) qualified voters, and notice of the time, place, and purpose of a special meeting shall be made by announcement of such meeting at all public services of the Congregation on the Sunday previous to such meeting. In addition to such notice, written notice shall be given whenever time permits.

Section 2 — Annual Meeting

The annual corporate meeting of the Congregation shall be held the Friday of the second full week in October.

Section 3 — Quorum

A quorum at any meeting of the voting members shall consist of at least twelve members, and any action shall be decided by a majority of the voting members present at such meeting.

Section 4 — Order of Business

1. Scripture Reading or Prayer
2. Roll Call
3. Reading of the minutes of previous meeting or meetings
4. Reception of new members, signing of the Constitution and granting of releases
5. Report of Financial Secretary and Treasurer
6. Report of Board and Committees
7. Unfinished Business
8. New Business
9. Report of the Pastor
10. Adjournment with prayer

Section 5 — "Roberts' Rules of Order" shall be observed insofar as they may be applicable and are not inconsistent with Christian charity.

Article IV — Calling of Pastor or Teacher

The election and calling of a Pastor or Teacher shall take place in the following manner:

After consultation by the Church Council with the regional vice-president of the district, candidates for the Pastorate shall be proposed to the voting members at their next meeting or at a meeting especially called for that purpose. At such meeting, additional candidates may be proposed by the voting members. The voting members shall by ballot adopt a list of candidates, and such list shall be publicly announced at all public services of the Congregation on the successive Sundays. Thereafter, the voting

members, meeting in regular or special session, shall elect one of the proposed candidates by ballot and by a majority of those present at the meeting. The quorum at meetings dealing with divine call, both nomination and election, shall be two-thirds of the qualified voters. The candidate receiving the majority of all votes cast shall be considered elected by the Congregation. Final action on such election is to be unanimous.

Article V — The Church Council

The Church Council shall consist of the President, Vice-President, Recording Secretary, Treasurer, Financial Secretary, Sunday School Superintendent, the Chairman of the Board of Elders and the Chairman of the Board of Trustees.

The Pastor shall be ex-officio member of all boards and committees but he shall not be eligible for any elective office in the Congregation.

It shall be the duty of the Church Council to hold at least one meeting prior to the regular Voters' Assembly in order to consider and discuss all matters pertaining to the general welfare of the Congregation and to present recommendations to the Congregation. The Church Council shall act in matters committed to it by the Voters' Assembly and, in cases of emergency, between congregation meetings.

Article VI — Terms and Duties of Officers

Section 1 — Officers

President and Vice-President

The term of office of the President and of the Vice-President shall be one year. The President shall preside at all meetings of the Voters' Assembly and Church Council. In his absence the Vice-President shall perform the duties of the office. In the event of a vacancy in the office of the President, the Vice-President shall succeed to the office of President for the remainder of the term.

The President shall be an ex-officio member of all standing committees.

Recording Secretary

The term of office of the Recording Secretary shall be one year. The Secretary shall keep accurate minutes of the meetings of the Voters' Assembly and of the Council for the permanent records of the Congregation and shall perform other duties in keeping with his office.

Treasurer

The term of office for the Treasurer shall be one year. He shall pay all bills authorized by the Congregation. He shall keep accurate records of the receipts and disbursements of the Congregation in books which shall be and remain the property of the congregation. All of these books shall be audited annually, and a report of such audit shall be submitted to the Congregation.

He shall submit a written report at each quarterly Council and Voters' Assembly meeting. Such report shall show actual receipts and disbursements compared with budgeted amounts.

Financial Secretary

The term of office of the Financial Secretary shall be one year.

It shall be his duty to receive, record in books kept for such purpose, and deposit in the Congregation's designated depository, all congregational moneys, including offerings, contributions, special collections, loans, subsidies, bequests, etc. A report of all receipts shall be submitted to the Treasurer at regular intervals.

The Financial Secretary shall prepare a written report for each quarterly meeting of the Voters' Assembly and of the Council, and a semi-annual statement of contributions shall be submitted to each contributing member of the Congregation.

The Congregation may elect as many assistants to the Financial Secretary as necessary. With the Financial Secretary they shall constitute the Board of Finance. All offerings shall be counted in the presence of at least two members of this board.

The books and records of the Financial Secretary shall be audited annually.

Board of Elders

The Board of Elders shall consist of three members. Their term of office shall be three years. One-third of the Elders shall be elected each year. They shall organize annually and elect a chairman who shall represent them on the Council. If they cannot elect a chairman themselves, it will be the duty of the Church Council to elect a chairman.

They shall:

1. Assist the pastor in all matters pertaining to the spiritual welfare of the Congregation;

2. Consider complaints and grievances of members of the Congregation if Matt. 18:15, 16 has been fully observed, and they shall report to the Congregation those which cannot be otherwise adjusted, in accordance with Matt. 18:17, 18;

3. Make every effort to induce members who have been negligent in their attendance of services, in the use of the Sacraments, and the financial support of the church, to amend their sinful ways and fully enjoy the rights and privileges of their membership;

4. See to it that all services are conducted in such a manner as to avoid needless disturbance and to foster an attitude conducive to worship among those in attendance;

5. Assist the pastor in arranging for pulpit assistance, special services, and guest speakers;

6. Appoint and supervise ushers and the head usher;

7. Prepare a list of candidates when the Congregation is to call a Pastor or Teacher; and

8. Be an example of Christian conduct and conversation.

Board of Trustees

The Board of Trustees shall consist of three members. Their term of office shall be three years. One-third of the Trustees shall be elected each year. They shall organize

annually and elect a chairman who shall represent them on the Council. If they cannot elect a chairman themselves, it will be the duty of the Church Council to elect a chairman.

1. All the properties of the Congregation shall be given in trust to the successive Trustees in such a manner that they manage the same solely in accordance with instructions given them by the Congregation, not according to their own wishes and judgment. They shall, in case of necessity, make disbursements for minor expenditures, and the Congregation shall secure them against personal losses in such cases, and also when they act in accordance with express resolutions of the Congregation. Whenever the Trustees act without instructions and authority of the Congregation, and, in so doing, disburse a sum in excess of $100.00, (except in an emergency of our properties), for a single item, the Council and Congregation shall hold them personally responsible for such action.

2. The hiring and firing of all paid personnel, with the exception of the Pastor and the teacher, shall also be the responsibility of the Trustees, with the approval of the Church Council. In hiring, the Trustees shall be allowed to set a salary not in excess of that set by the voting body.

3. The Trustees shall be authorized to purchase all necessary, normal supplies for the Congregation.

4. The Trustees shall be empowered to make contracts and sign documents not to exceed $100.00.

5. The Trustees shall have the authority to have a locksmith change the combination on the safe lock every year.

Section 2 — Books of the Officers

The books of the Recording Secretary, the Financial Secretary, and the Treasurer shall be and remain the property of the Congregation.

Section 3 — Elections

At the October meeting of the voting members they shall elect the Church Council (Article V of By-Laws). At the regular July meeting of the voting members they shall elect

three (3) members who shall constitute a nominating committee. The nominating committee shall nominate at least two members other than the incumbent members for each office to be filled and shall report such nominations to the voting members at the corporate meeting. At such meeting, additional candidates may be nominated by the voting members. The list of candidates shall then be submitted for election by ballot.

The election shall take place at the annual corporate meeting, shall be by secret ballot and shall be determined by plurality. The Recording Secretary and two (2) voting members appointed by the Chairman shall act as tellers.

SECTION 4 — Meetings

A. Regular Meetings

The regular meetings of the Church Council shall be held on the Thursday preceding the voters' quarterly meeting.

B. Special Meetings

Special meetings may be called by any two members, with the knowledge of the Pastor, by giving twenty-four (24) hours notice thereof personally or by mail to the other members of the Church Council.

C. Quorum

Two-thirds of the number of members of the Church Council shall constitute a quorum.

D. Order of Business

1. Scripture Reading or Prayer
2. Reading of the Minutes
3. Report of the Officers
4. Report of the Committees
5. Unfinished Business
6. New Business
7. Report of the Pastor
8. Adjournment with Prayer

E. Vacancies

The Church Council shall have the power to fill any vacancy on the Church Council until the next annual meeting of the voting members.

Article VII — Finance Committee

The Finance Committee shall be elected by the voters at the annual corporate meeting. The Committee shall assist the Financial Secretary as recorders in receiving and tabulating all contributions received by the Congregation. They shall:

1. Promote and supervise the financial support of the Congregation;

2. Prepare and present the annual budget and advise on capital expenditures;

3. Distribute the annual contribution envelopes and send all communicant members a statement of their envelope contributions;

4. Take charge of the contributions collected at the church services, account for them, and transmit them to the Treasurer for safekeeping;

5. Plan long-range financial programs when necessary, plan and promote special appeals or collections, and in general promote the stewardship of giving in the Congregation.

6. The Financial Secretary and Treasurer shall be bonded.

Article VIII — Auditing Committee

The Auditing Committee shall consist of at least two (2) members elected by the voters at the annual corporate meeting who shall audit the books of the Financial Secretary and the Treasurer at least once a year and make a report to the Congregation.

Article IX — Other Committees

Other Committees and Boards may be elected or appointed as the needs of the Congregation may require.

Article X — Discipline

1. All discipline in the Congregation shall be in accordance with the scriptural order of discipline as laid down in Matthew 18:15-20.

2. When a member of the Congregation, after ineffectual

application of Matthew 18:15-20, where such order is feasible, be excommunicated or by evasion of discipline excludes himself, such member thereby forfeits all rights and prerogatives of church membership. The Congregation may at any meeting by a unanimous vote excommunicate an erring member who has been fruitlessly admonished according to Matthew 18:15-20. Such forfeiture shall be duly noted in the minutes of the voting members. Any officer of the Congregation who neglects his office may be deposed by a two-thirds vote of the voting members. In such case, and in cases where an office is made vacant by death, excommunication or forfeiture of the incumbent, a successor to such office shall be filled by the Church Council until the next annual meeting of the Voters' Assembly.

3. Sufficient cause for deposing a Pastor or Teacher shall be persistent adherence to false doctrine, scandalous life or willful neglect of official duties.

4. A person who has been excommunicated, or has forfeited his membership through self-exclusion, may, upon proper evidence of repentance, be received into communicant membership by a unanimous vote of the voting members present at the Voters' Assembly.

Article XI — Amendments

By-Laws may be adopted or amended by a two-thirds vote of the qualified voting members present at any regular meeting, after written notice embodying such By-Laws or Amendments has been openly given at a previous meeting and also in the notices of the meeting at which the proposed By-Laws or Amendments are to be acted upon.

CONSTITUTION

Preamble:

Whereas the Holy Scriptures, I Corinthians 14:40, admonishes us to do all things decently and in order, therefore, we, the undersigned do hereby adopt this constitution and determine the discipline and the rules according to which our congregational affairs, spiritual and material, shall be conducted.

ART. I -- NAME

The name of this Congregation shall be St. John's Lutheran Church of Westfield, Massachusetts.

ART. II -- CONFESSION

This Congregation holds all the canonical books of the Old and New Testaments to be the inspired Word of God and the sole rule of faith and life. It accepts all the Symbolical Books of the Evangelical Lutheran Church contained in the Book of Concord of the year 1580 viz., The Ecumenical Creeds: (The Apostolic, the Nicene and the Athanasian); the Unaltered Augsburg Confession of 1580; the Apology of the Augsburg Confession; the Catechisms of Luther; the Smalcald Articles and the Formula of Concord, all in full accord with the Holy Scriptures.

Accordingly a doctrine which conflicts with or sets aside the foregoing norm of doctrine shall not be taught or tolerated in this Congregation.

ART. III -- MEMBERSHIP

A. Communicant Membership

Only such persons shall be communicant members of the Congregation who have:

1. Been Baptized in the name of the Triune God;
2. Declared their acceptance of and adherence to the Bible as God's Word; and
3. While they may be deficit in knowledge of the Symbolical Books mentioned in Article 2, even of the Unaltered Augsburg Confession, are at least familiar with Dr. Martin Luther's Small Catechism, and declare their acceptance of it;
4. Been accepted into communicant membership in accordance with the By-Laws of this congregation; and
5. Permit themselves to be fraternally admonished when they have erred or offended.

B. Proposals for Membership

Proposals for membership, whether by confirmation, confession of faith or transfer shall be made by the Pastor at the subsequent Director's Meeting.

C. Voting Membership

Only the communicant members who have attained the age of 18 years shall be eligible for, and be received into, voting membership in accordance with the By-Laws of this Congregation.

ART. IV -- PASTORAL AND TEACHING OFFICERS

The Pastoral office in this Congregation shall be conferred only upon such ministers or candidates for the reverend ministry who profess acceptance of, and pledge faithful adherence to, the confession of this Congregation as set forth in Article 2. Those called to the teaching office in this Congregation shall likewise conform with this requirement. The right of calling pastors and teachers shall ever be vested in the Congregation and shall never be delegated to a smaller body of members or to an individual.

ART. V -- POWERS OF THE CONGREGATION

A. General

The congregation as a body, through the Board of Directors shall have the supreme power to administer and manage all its external and internal affairs The establishment and conduct of all institutions and societies within the congregation, such as the Sunday School, youth societies, ladies' organizations, choir, etc., shall at all times be subject to the approval and supervision of the congregation. The congregation, however, shall not be empowered to decide anything contrary to the Word of God and the Confessions of the Lutheran Church (Article II), and any such decision shall be null and void.

B. Right of calling

The right of calling pastors or teachers shall be vested in the congregation and shall never be delegated to a smaller body or to an individual.

C. Decisions

Matters of doctrine and conscience shall be decided by the Word of God; other matters shall be decided by the Board of Directors by a majority vote unless otherwise specified by the Constitution and Bylaws.

D. Powers of Officers

Congregational officers elected by the congregation or committees appointed by the Board of Directors shall have no authority beyond that which has been conferred upon them, and whatever power may have been delegated to them may at any time be altered or revoked by the Board of Directors.

E. Removal from Office

Any officer, pastor, or teacher may be removed from office by the congregation, by ballot, in Christian and lawful order, for one of the following causes: persistent adherence to false doctrine, scandalous life, and inability to perform his official duties or willful neglect of them.

ART. VI -- OFFICERS

The officers of this congregation shall be such officers, boards or committees as the Bylaws of this congregation may prescribe.

ART. VII -- RIGHT TO PROPERTY IN CASE OF SCHISM

If at any time a separation shall take place in this Congregation, the real and personal property of the Congregation, its revenues and all rights and benefits therewith connected, shall be vested in those members who adhere to Article 2 and Article 3 of the constitution. In the event of dissolution of the Congregation, all assets and property of the Congregation become the property of the District of the Lutheran Church - Missouri Synod of which we are a member.

ART. VIII -- SYNODICAL AFFILIATION

This Congregation shall be affiliated with the Lutheran Church-- Missouri Synod so long as the confessions and the constitution of said Synod are in accord with the confessions and the constitution of this Congregation, as laid down in Article 2.

This Congregation shall to the best of its ability collaborate with such Synod and assist it in effecting all sound measures intended for the building up of the Kingdom of God.

ART. IX -- AMENDMENTS

This Constitution may be changed and amended by a two-thirds vote of all voting members present in two consecutive meetings following the meeting in which such change or amendment is proposed. Written notice embodying such change or amendment shall be given with notices of the meetings at which the proposed change or amendment is to be acted upon. In no case, however, shall any change or amendment abrogating or conflicting with the confessions of this Congregation be adopted.

Articles 2, 3, 4, 5, 7, 8, 9, and 10 are hereby made unalterable and irrevocable.

All previous constitutions of the Congregation are hereby declared null and void.

ART. X -- ORGANIZATION WITHIN THE CONGREGATION

All organizations within the Congregation which influence its welfare shall be promoted, established, and maintained, with the consent of the Board of Directors and remain under its control. The supervision and guidance of such organizations shall be the responsibility of the Pastor and the Board of Directors.

BY-LAWS

Art. I -- MEMBERSHIP

Section 1 - Eligibility

A. Any person desiring to be received as a communicant member of this Congregation shall first give notice of his intention to the Pastor who shall determine whether such applicant has been baptized in the name of the Triune God and whether such applicant is familiar with and acknowledges as his own the doctrinal confessions of the Evangelical Lutheran Church.

B. If a candidate for communicant membership has been a communicant member of another Evangelical Lutheran Church, he shall submit a letter of transfer from such other Congregation.

C. After the applicant has given satisfactory evidence of his eligibility in accordance with subdivisions "A" and "B", his admission as a communicant member shall be recommended by the Pastor to the Board of Directors at their next regular meeting. At such meeting the Board upon recommendation of the Pastor shall act upon such application.

Section 2 - Duties

It shall be the duty of the members of the Congregation by faithful use of the Word and Sacraments to grow in Faith and Christian life; to provide for the proper Christian training of their children by instruction at home and through the agencies of the church; and to contribute toward the maintenance of the Congregation and the extension of the Kingdom of God at large according as God has prospered them.

B. Termination of Membership

1. Communicant Membership

a. Communicant members desiring to join a congregation in church fellowship shall present their request for transfer to the pastor and chief elder, to whom authorization is granted to issue such transfers. Such transfer of membership shall be approved by the Board of Directors in subsequent meeting.

b. Joining other Churches

In cases where communicant members have joined another congregation outside our own fellowship, they shall, upon the recommendation of pastor and chief elder, be considered such as have terminated their membership, and their names shall be removed from the membership list by a resolution of the Board of Directors.

C. Whereabouts Unknown

The names of members whose whereabouts are unknown and cannot be established shall be removed by the Board of Directors, and forthwith such membership is terminated.

Art. II - DISCIPLINE

1. All disciples in the Congregation shall be in accordance with the scriptural order of discipline as laid down in Matthew 18: 15-20.

2. When a member of the Congregation, after innefectual application of Matthew 18:15-20, where such order is feasible, be excommunicanted or by evasion of discipline excludes himself, such member thereby forfeits all rights and prerogatives of church membership. The Congregation may at any meeting by a unanimous vote excommunicate

an erring member who has been fruitlessly admonished according to Matthew 18:15-20. Such forfeiture shall be duly noted in the minutes of the voting members. Any officer of the Congregation who neglects his office may be deposed by a two-thirds vote of the voting members. In such case, and in cases where an office is made vacant by death, excommunication or forfeiture of the incumbent, a successor to such office shall be filled by the Board of Directors until the next annual meeting of the Voters' Assembly.

3. Sufficient cause for deposing a Pastor or Teacher shall be persistent adherence to false doctrine, scandalous life or willful neglect of official duties.

4. A person who has been excommunicated, or has forfeited his membership through self-exclusion, may, upon proper evidence of repentance, be received into communicant membership by a unanimous vote of the voting members present at the Voters' Assembly.

Art. III - Meetings

A. Regular meetings of the Working Committees shall be held monthly at a time specified by the respective director. The Board of Directors shall meet at 8:00 p.m. on the first Wednesday of each month.

B. The election meeting of the newly elected Board of Directors shall be held on a specially designated date in November of each year.

C. Special meetings of the Board of Directors may be called by the president at the request of three (3) Directors after due notice having been given to the pastor.

D. The President shall be empowered to call a special meeting of the entire congregation at any time. The October election meeting shall constitute the annual meeting of the congregation (see Chapter V of these bylaws).

E. Every Board of Directors Meeting shall be announced (by word or in the bulletin) at a Sunday service prior to it. Whenever a meeting has been thus announced, and at least one-half of the voting members of the Board of Directors, or a quorum, are in attendance, it shall be considered a properly convened and legal meeting capable of transacting business. However, for amending the articles of Incorporation, the Constitution, and Bylaws, the erection of buildings, the purchase or sale of property or the removal of a pastor or teacher or some other member from office, a quorum of two-thirds of the directors is necessary, and a two-thirds majority shall be required for adoption of such a resolution, unless otherwise provided by state law.

Art. IV - CALLING OF PASTORS AND TEACHERS

A. NOMINATIONS

The Board of Directors shall serve as a nominating committee. They shall secure a list of candidates with all available information concerning them from the District President. Any member of the congregation may submit the name of a candidate through any member of the Board of Directors. The Board of Directors shall then secure all information possible concerning the additional nominees through accepted Synodical channels. This then becomes the official call list from which the Pastor-elect is selected.

B. ELECTIONS

The election of a Pastor from the list of candidates chosen by the Board of Directors shall be by ballot in a special meeting of the congregation called by the president. The candidate receiving a two-thirds majority of all votes cast shall be considered elected. The election shall, if possible, be made unanimous by a rising vote, and the call shall be sent to the pastor or teacher elect. The call shall be signed by the vacancy pastor, the president of the Board of Directors, the secretary and the chief elder.

Art. V - ELECTION OF CONGREGATION DIRECTORS

The Board of Directors shall consist of twelve members, over the age of 21, each of whom shall serve a two-year term and may not succeed himself as a director. One-half of the Board shall be replaced by election each year. To initiate the program, six directors shall be elected for a two-year term and the other six for a one-year term.

The elections shall be held in the month of October. The current Board of Directors shall draw a list of all eligible members in the congregation who are willing to serve and submit it to all communicants after each service the second Sunday of October, with instructions that each communicant shall mark six names. The names of the six members receiving the greatest number of votes shall be publicized in the bulletin on the third Sunday of October, after they have been approached by the current Board of Directors to ascertain both their ability and their willingness to carry out the functions of a director.

Art. VI - ORGANIZATION OF CONGREGATIONAL DIRECTORS

The twelve members to make up the Board of Directors for the coming year will hold a special organizational meeting in the month of November at which the pastor will preside, for the purpose of determining which position on the Board each member will hold. The twelve positions are: 1) President, who will also serve as an Elder; 2) Vice-President, who will also serve as an Elder; 3) Secretary, 4) Treasurer; 5) Financial Secretary; 6) Chief Elder; 7) Properties Director; 8) Evangelism Director; 9) Education Director; 10) Stewardship Director; 11) Social Welfare Director; 12) Auxiliary Organizations Director.

Art. VII - CONGREGATIONAL WORKING COMMITTEES

When official positions have been designated, those directors requiring assistance in fulfilling their congregational duties (i.e. all directors except the President, Vice-President, and secretary) will scan the Congregational Membership Directory for likely candidates, both men and women to serve on their WORKING COMMITTEES. At a special meeting of the new Board of Directors in the month of December, called by the new president, these names shall be studied and the WORKING COMMITTEES drawn up, with the understanding that no person, man or woman, be allowed to serve on more than one committee at one time if possible. The functioning of each WORKING COMMITTEE shall be under the jurisdiction of the respective director, who shall select the times of meeting, keep all necessary records, and represent the interests of his committee at the Board of Directors meetings.

Art. VIII - TERMS AND DUTIES OF OFFICERS

A. PRESIDENT

The president shall preside at all meetings of the Board of Directors and shall be an elder and an ex-officio member of all committees.

B. VICE-PRESIDENT

In event of a vacancy in the office of President, the Vice-President shall succeed to the office of President for the remainder of the term. The Vice-President shall serve as Parlimentarian and as an Elder.

C. TREASURER

The term of office for the Treasurer shall be two (2) years. He shall pay all bills authorized by the congregation. He shall keep accurate records of the receipts and disbursements of the congregation in books which shall be and remain the property of the congregation. All of these books shall be audited annually and a report of such audit shall be submitted to the directors and to the annual corporate meeting.

He shall submit a written report at each quarterly directors' meeting. Such report shall show actual receipts and disbursements compared with budgeted items.

D. FINANCIAL SECRETARY

The term of office of the Financial Secretary shall be two (2) years. It shall be the Financial Secretary's duty to receive, record in books kept for such purpose and deposit in the Congregation's designated depository, all congregational moneys, including offerings, contributions, special collections, loans, subsidies, bequests, etc. A report of all receipts shall be submitted to the Treasurer weekly.

It shall be the duty of the Financial Secretary to prepare a written report at each regular directors' meeting and a statement of contributions shall be submitted to each contributing member of the congregation.

The directors shall appoint as many assistants to the Financial Secretary as necessary.

All offerings shall be counted in the presence of at least three other members.

The books of the Financial Secretary shall be audited annually.

E. CHIEF ELDER

The Chief Elder, President, and Vice-President shall:

1. Assist the pastor in all matters pertaining to the spiritual welfare of the congregation.

2. Consider complaints and grievances of members of the congregation if Matt. 18:15-16 has been fully observed, and they shall report to the Board of Directors those which cannot be otherwise adjusted, in accordance with Matt. 18:17-18.

3. Make every effort to induce members who have been negligent in their attendance at services, in the use of the Sacraments, and the financial support of the church, to amend their sinful ways and fully enjoy the rights and privileges of their membership.

4. See to it that all services are conducted in such a manner as to avoid needless disturbance and to foster an attitude conductive to worship among those in attendance.

5. Assist the pastor in arranging for pulpit assistance, music, special services, and guest speakers.

6. Appoint the head usher, and assist in supervising ushers.

7. Be an example of Christian conduct and conversation.

8. Appoint such assistants as deemed necessary to carry out the duties of the Elder, such duties to exclude those matters contained in Paragraph 2 above.

F. SECRETARY

The Secretary shall keep accurate minutes of the meetings of the Board of Directors for the permanent records of the congregation and shall perform such other duties in keeping with his office.

G. PROPERTY DIRECTOR

It shall be the duty of the Property Director to administer all property belonging to the congregation; to negotiate contracts; accept and receive grants and bequests of property; sign documents; appear in court; in short to transact all the business of the congregation assigned to him by the Board of Directors. The Property Director shall appoint a committee, subject to the approval of the Board of Directors, to assist in the accomplishment of these duties. The Property Director, the President of the congregation, and the secretary shall be duly authorized to sign all documents pertinent to the purchase or sale of any property of the congregation up to $200.00 except in emergency.

The employing and terminating of all paid personnel, with the exception of the Pastor, shall also be the responsibility of the Property Director with the approval of the Board of Directors. In hiring, the Property Director shall be allowed to set a salary not in excess of that set by the voting body.

H. EVANGELISM DIRECTOR

It shall be the duty of the Evangelism Director to:

Plan, promote, and carry out an evangelism program in the congregation, and in the community.

Plan and supervise religious surveys of the community.

Arrange for the maintenance of record files in order to keep an evangelism program active.

Enlist aid in visiting prospective members of the church.

Assist the pastor in training the laity to bring the unchurched to the pastor's instruction classes.

Integrate new members into the life and work of the church.

The Evangelism Director shall appoint a committee, subject to the approval of the Board of Directors, to assist in the accomplishment of these duties.

I. EDUCATION DIRECTOR

The Director shall:

1. Foster spiritual growth in the life of the individual Christian.
2. Strengthen the Christian home and help equip parents, children, and young people for Christian and family living.
3. Provide learning opportunities for all age levels; preschool, school age, youth, adult and older adults.
4. Encourage the congregation to set up agencies and organizations to help the parish best perform its educational task for specific age levels; namely, the Sunday School (from Nursery department to Bible class)

5. Appoint Sunday School Officers, and obtain qualified Sunday School Teachers after consultation with the Pastor.
6. Set up adequate objectives for every age level, and educational agency, embracing training in Christian knowledge, in Christian attitudes, in Christian skills, such as Bible use, witnessing, prayer, family living.
7. Select curricula so that objectives for each agency and age level can be achieved. The curriculum shall be Christian, comprehensive, balanced and functional. The Director shall select proper teaching texts and other educational materials subject to the approval of the Board of Directors. The Board shall abide by all rules and regulations of the State of Massachusetts governing schools.
8. Give attention to enrollment, attendance of pupils, and expansion program, evangelism, personal development, and soul keeping.
9. Develop a teacher training and leadership education program adequate to the needs of the congregation, present and future.
10. Bring to the attention of the Board of Directors the needs of facilities and equipment for all educational agencies.
11. See that all phases of Christian education are properly financed.
12. Review and appraise all education, and plan for improvement on the basis of such regular appraisals.

The Educational Director shall appoint a committee, subject to the approval of the Board of Directors, to assist in the accomplishment of these duties.

J. STEWARDSHIP DIRECTOR

It shall be the duty of the Stewardship Director to:

a. Discover the talents of the membership and enlist them in the congregational program.
b. Assist in training lay workers.
c. Sponsor stewardship and mission talks, discussions, conferences, plays, movies, pageants, etc., in the congregation and its organizations.
d. Work in close cooperation with the circuit and District Stewardship committees, and encourage larger attendance at circuit meetings.
e. Fully inform the members of their local congregation's program and opportunities to lengthen their outreach into all the world through District and Synod.
f. Give the congregation a clear vision of the world's need of Christ and how they can supply that need.
g. Instruct the people in the grace of proportionate giving to God's work in their own parish and in the world.
h. Prepare the annual proposed budget for submission at the November Board of Directors meeting.
i. Supervise the raising of all funds on a congregational level.

K. SOCIAL WELFARE DIRECTOR

1. The Social Welfare Director shall study the needs of individuals in the congregation, of the aged, of the sick, and of the poor. He shall bring these needs to the Board of Directors with recommendations for action.

2. He shall bring to the attention of the congregation, through the Board of Directors, the welfare agencies being conducted by the church and solicit support for them.

3. He shall report on the social needs of the community and solicit congregational cooperation with other agencies in the community endeavoring to meet these needs.

The Social Welfare Director shall appoint a committee, subject to the approval of the Board of Directors, to assist in the accomplishment of these duties.

L. AUXILIARY ORGANIZATION DIRECTOR

The Auxiliary Organization Director shall act as a co-ordinator and advisor for the Walther League, Ladies Aid, Boy Scouts, Recreation and Social Club, L.L.L. Representative or any new groups or auxiliary organizations which may be formed. It shall be his duty to appoint a committee composed of one member from each of the auxiliary organizations and to act as liaison between the organizations and the Board of Directors for the purpose of apprising the Board of Directors of the needs of each auxiliary organization.

M. CONGREGATIONAL PLANNING DIRECTOR

It shall be the duty of the Congregational Planning Director to:

1. Promote, project and facilitate all future building programs of the congregation.
2. Represent, co-ordinate and plan all programs designed to present the best image of the Lutheran Church in the community.
3. Handle and supervise all publicity for the congregation.
4. Appoint delegates as our representatives on the F.O.L.C.

CHANGES IN REGULATIONS

The Board of Directors may, from time to time, adopt, alter, or amend rules and regulations for the guidance of officers and committees in their work.

Art. IX - ORDER OF BUSINESS

The following shall be the order of business for the regular meeting of the Board of Directors:

1. Devotion
2. Roll Call
3. Reading of Minutes
4. Reports of Directors
5. Unfinished Business
6. New Business
7. Adjournment
8. Prayer

Members Admitted

Section ——————

Page No. ——————

Form 111 Eden Publishing House, St. Louis, Mo.

Date		Name	Address	How Admitted: Renewal	Confirmation	Certificate: Church	Certificate: City	Baptism	Minister

Members Admitted

Section ____________

Page No. ____________

Form 111 Eden Publishing House, St. Louis, Mo.

Date	Name	Address	How Admitted					Minister
			Renewal	Confirmation	Certificate		Baptism	
					Church	City		

Voting Members Record

Section _____
Page No. _____

Form 110 Central Publishing House, Cleveland

No.	Name	Year 1987				Year 1988				Year 1989				Year 1990				Year 1991				Year 1992				Year 1993				Year 1994			
		1	2	3	4	1	2	3	4	1	2	3	4	1	2	3	4	1	2	3	4	1	2	3	4	1	2	3	4	1	2	3	4
	Anthony Baldyga																																
	John W Fiehne Jr.	✓		✓	✓	✓		✓			✓			✓	✓	✓						✓						✓					
	Warren J. Bodendorf																			✓		✓		✓		✓	✓	✓		✓	✓		
	Edward M. Dienbieltz	✓	✓	✓	✓	✓	✓	✓		✓	✓	✓		✓	✓	✓	✓	✓	✓	✓		✓	✓	✓		✓	✓	✓		✓	✓		
	~~Daniel W. Haas~~	✓	✓	✓	✓	✓	✓	✓		✓	✓	✓		✓	✓	✓	✓	✓	TRANSFER														
	~~Jeffrey P. Smith~~	✓	✓	✓	✓	✓	✓	✓		moved																							
	~~Emile M. Koppel~~																																
	Ida E. Nielsen				✓	✓	✓	✓		✓	✓	✓		✓	✓		✓	✓		✓		✓	✓	✓		✓	✓	✓		✓			
	Edward P. Bruso			✓	✓	✓		✓			✓	✓			✓	✓	✓	✓		✓		✓	✓	✓		✓		✓		✓	✓		
	Mildred Thurston									✓								✓	✓														
	Henry Moreglas	✓					✓	✓		✓	✓	✓		✓			✓	✓	✓	✓				✓		✓	✓			✓	✓		
	~~Franz Reimann~~	✓			✓	✓	✓	✓		✓	✓	✓		✓	✓	✓	✓	✓	✓	✓		✓	✓	✓			✓			✓	✓		
	Betty A Bodendorf	✓	✓	✓	✓	✓	✓	✓		✓	✓			✓	✓	✓	✓	✓	✓	✓		✓	✓	✓		✓	✓	✓		✓	✓		
	Lester E Waldeck																																
	~~Emma M. Lindeville~~		✓		✓	✓	✓	✓		✓				✓	✓	✓	✓	✓	✓														
	Anne E. Mustrait																																
	Magdalene Reimann	✓			✓	✓	✓	✓		✓	✓	✓		✓	✓	✓	✓	✓	✓	✓		✓	✓	✓			✓	✓		✓	✓		
	~~Dorothy K. Wied~~	✓	✓		✓	✓		✓																									
	~~William H Wied~~	✓			✓	✓																											
	Edward E Fisher	✓	✓	✓	✓	✓	✓	✓		✓	✓	✓		✓	✓	✓	✓	✓	✓	✓		✓	✓	✓		✓	✓	✓		✓	✓		
	~~Arthur Paul Wolf~~		✓				✓								✓				✓	✓			✓										
	~~Ernest L. Simmons~~	✓		✓	✓	✓	✓	✓		✓	✓	✓		✓	✓	✓	✓	✓		✓		✓	✓	✓		✓	✓	✓		✓	✓		
	~~Emilie Sumplatsky~~		✓	✓	✓	✓		✓		✓	✓	✓		✓	✓	✓	✓	✓		✓		✓	✓										
	Elizabeth B Simmons	✓		✓	✓	✓	✓	✓			✓	✓		✓																			
	Donna Grul	✓	✓	✓	✓	✓	✓			✓	✓	✓		✓	✓	✓	✓	✓		✓		✓	✓	✓		✓	✓	✓			✓		
	Michael R. Grul	✓	✓	✓	✓	✓	✓	✓		✓	✓	✓		✓	✓	✓	✓	✓	✓	✓		✓	✓	✓		✓	✓	✓		✓	✓		
	~~John J. Gyurco Jr.~~	✓	✓	✓	✓	✓	✓	✓		✓				✓																			
	Total																																

Communion Record

Section _____
Page No. _____

Form 110 Central Publishing House, Cleveland

2/3/91

No.	Name	Year 1987				Year 1988				Year 1989				Year 1990				Year 1991				Year 1992				Year 1993				Year 1994			
		1	2	3	4	1	2	3	4	1	2	3	4	1	2	3	4	1	2	3	4	1	2	3	4	1	2	3	4	1	2	3	4
	Barbara E Lee	✓	✓	✓	✓	✓	✓	✓			✓	✓		✓		✓	✓		✓	✓		✓	✓				✓	✓			✓		
	Robert A. Greene	✓	✓		✓	✓												✓		✓		✓		✓		✓	✓	✓					
	Tom McCline	✓		✓	✓	✓		✓		✓				✓	✓	✓	✓	✓	✓	✓		✓		✓		✓	✓	✓		✓	✓		
	Jan H. Whipkey	✓	✓					✓				✓			✓		✓	✓		✓		✓	✓				✓				✓		
	~~Kirk E. Fisher~~	✓	✓	✓	✓	✓		✓			✓	✓		✓		✓			✓	✓		✓	✓	✓		✓		✓	✓	✓	✓		
	~~Kirk E. Fisher~~	✓	✓	✓	✓	✓	✓	✓			✓	✓		✓	✓	✓	✓	✓	✓	(MOVED)													
	~~Anthony Ferst~~	✓						✓									✓	✓															
	Geraldine L. Fisher	✓	✓	✓	✓	✓		✓			✓	✓		✓	✓	✓	✓	✓				✓	✓	✓		✓		✓		✓	✓		
	Alma Fisher	✓	✓	✓	✓	✓	✓	✓			✓			✓		✓	✓	✓	✓	✓		✓	✓	✓		✓	✓	✓		✓	✓		
	Albert F. Ferst	✓						✓									✓	✓					✓							✓			
	Ruth I Gleason	✓	✓		✓	✓		✓				✓		✓	✓	✓				✓		✓	✓	✓		✓		✓		✓			
	Donald F. Sinkiewicz	✓	✓		✓	✓		✓			✓	✓		✓	✓	✓	✓	✓	✓	✓		✓	✓	✓		✓	✓	✓		✓	✓		
	Kimberly S Fisher	✓	✓	✓	✓	✓	✓	✓			✓	✓		✓	✓	✓			✓	✓			✓				✓						
	Margaret A Greene	✓															✓	✓		✓		✓		✓		✓	✓	✓		✓	✓		
	~~Elizabeth A Summit~~																																
	~~Emma Horvath~~	✓	✓		✓	✓					✓	✓			✓																		
	Jacqueline Gyurco		✓	✓	✓	✓		✓			✓	✓		✓																			
	~~Emilio E. Eisinger~~		✓	✓	✓	✓		✓				✓		✓	✓	✓	✓	✓		✓		✓											
	Richard Kousch		✓	✓	✓	✓		✓			✓			✓			✓	✓	✓			✓	✓	✓		✓		✓					
	Sally A Sienkiewicz		✓		✓	✓		✓				✓		✓	✓	✓	✓	✓	✓	✓		✓		✓		✓	✓	✓			✓		
	Edna E Schneider		✓	✓	✓	✓		✓				✓			✓	✓			✓	✓		✓		✓		✓		✓		✓	✓		
	Robert Schneider		✓	✓	✓	✓		✓				✓		✓	✓	✓	✓	✓	✓	✓		✓		✓		✓		✓		✓	✓		
	Anna M Wroblewski		✓	✓				✓																✓									
	Frank F Sienkiewicz		✓					✓				✓																					
	Florence Tepe		✓	✓	✓	✓	✓															✓	✓	✓				✓					
	~~William Tepe~~		✓	✓	✓	✓	✓					✓							deceased														
	Total																																

Communion Record

Section _____
Page No. _____

Form 110 Central Publishing House, Cleveland

No.	Name	Year 1987				Year 1988				Year 1989				Year 1990				Year 1991				Year 1992				Year 1993				Year 1994			
		1	2	3	4	1	2	3	4	1	2	3	4	1	2	3	4	1	2	3	4	1	2	3	4	1	2	3	4	1	2	3	4
	~~A. Magdalene Gubert~~			✓	✓	✓	✓	✓		✓	✓	✓		✓			✓	✓	✓	✓		✓	✓										
	~~Millie Krieger~~		✓	✓	✓	✓		✓		✓																							
	~~Kay Krom~~		✓	✓												✓			✓			✓	✓										
	Edna Kriesak		✓		✓	✓	✓	✓		✓		✓		✓		✓	✓	✓	✓	✓		✓	✓	✓			✓	✓			✓		
	~~Wayne Fisher~~		✓	✓	✓	✓	✓	✓		✓		✓		✓	✓	✓		deceased															
	~~Mabel Bozo~~			✓																													
	~~Sandra A. Fogg~~			✓	✓	✓		✓		✓	✓	✓		✓	✓	✓	✓	✓	✓	✓		✓											
	Miriam Reed			✓	✓	✓		✓		✓	✓	✓		✓	✓	✓	✓	✓		✓			✓	✓	✗	✓	✗	✓		✓			
	Barbara Tinle (Tonle)			✓	✗			✓		✓		✓			✓									✓		✓				✓			
	~~Bertha Wagner~~			✓				✓						✓	✓	✓			✓	✓													
	Emil Wroblewski			✓																		✓		✓				✓					
	Martha Wroblewski			✓																		✓		✓				✓					
	~~Ernest F. Musteart~~				✓	✓																											
	~~Jack L. Crosetti~~				✓	✓		✓							✓				✓					✓			✓	✓					
	Jack Crosetti				✓	✓		✓											✓				✓	✓		✓	✓	✓		✓	✓		
	~~Lorna P. Crosetti~~				✓	✓		✓		✓	✓			Deceased																			
	~~Jennie G. Dave~~						✓	✓			✓	✓		✓	✓	✓	✓	✓	Transferred														
	Harry F. Sienkiewicz							✓				✓					✓	✓				✓	✓	✓			✓	✓		✓			
	~~Edward~~ (EDWARD) Kausch							✓																									
	Mildred Kuchta (KUCHTA)							✓																									
	~~Helen Mongeon~~							✓			✓	✓		✓				Deceased															
	Richard Schmidt							✓		✓	✓	✓																					
	~~Ruth Bernice~~							✓		✓				✓																			
	Rudolph Kava							✓		✓																							
	~~William Kava~~							✓		✓																							
	~~Albert Pomazal~~							✓																								✓	
	~~Adolph Komisek~~							✓																									
	Total																																

~~Communion~~ Record

VOTING MEMBERS

Section _____

Page No. _____

Form 110 Central Publishing House, Cleveland

No.	Name	Year 19				Year 1988				Year 19				Year 19				Year 1991				Year 19				Year 1993				Year 1994			
		1	2	3	4	1	2	3	4	1	2	3	4	1	2	3	4	1	2	3	4	1	2	3	4	1	2	3	4	1	2	3	4
	Kathy Schaudie							✓			✓	✓																					
	Mel Schaudie							✓			✓	✓																					
	~~Pauline Jernegan~~									✓	✓			Moved																			
	Helen Gillen									✓				✓			✓	✓				✓	✓	✓		✓		✓		✓			
	Ruth Gillen									✓				✓			✓	✓				✓	✓	✓		✓		✓		✓			
	Emily Hemb									✓																							
	Frances Zweiger									✓	✓	✓																					
	Genevieve Harris									✓																							
	Elsie Lynch									✓	✓	✓																					
	Mildred LaPoint										✓												✓										
	William Wigham										✓	✓			✓	✓	✓	✓	✓	✓	✓						✓	✓					
	~~Fan Feige (Helge Feige)~~										✓	✓		✓	✓					✓		✓	✓			✓				✓	✓		
	~~Fan Feige (Helge Feige)~~										✓	✓		✓	✓					✓		✓	✓			✓				✓	✓		
	Fan McClure										✓			✓	✓		✓	✓		✓		✓		✓			✓	✓		✓	✓		
	Martha Hall										✓																						
	Allan Leister											✓																					
	Carolyn Gray											✓				✓			✓	✓			✓										
	Dalene A. Stangeland													✓	✓	✓	✓	✓		✓			✓	✓									
	~~Rev. Ross C. Neil~~													✓	✓								✓										
	~~Heidi B. Johnson~~													✓																			
	Paul H. Romanguera															✓	✓	✓		✓		✓				✓				✓			
	Richard L. Terry															✓	✓	✓	✓	✓													
	Sandra Ray															✓	✓	✓	✓			✓											
	Gordon Sunstrom																		✓	✓		✓	✓	✓			✓			✓	✓		
	Joyce Sunstrom																		✓				✓	✓		✓	✓			✓			
	Betty Schmitt																		✓	✓		✓	✓	✓				✓		✓	✓		
	~~Vera Mogul~~																		✓	✓													
	Total																																

~~Communion Record~~

VOTING MEMBERS

Section _____

Page No. _____

Form 110 Central Publishing House, Cleveland

No.	Name	Year 19				Year 19				Year 19				Year 1991				Year 19				Year 1993				Year 1994				Year 1995			
		1	2	3	4	1	2	3	4	1	2	3	4	1	2	3	4	1	2	3	4	1	2	3	4	1	2	3	4	1	2	3	4
	Dorothy Baum													-	✓				✓				✓										
	Philip Baum													-	✓				✓				✓										
	Ivan J Dural															✓		✓	✓	✓		✓	✓	✓		✓	✓						
	~~Robert S Adams~~															✓																	
	Ann Adams															✓																	
	Robert Stifte Teifts																	✓															
	Rose Teifts																	✓															
	Maureen Windzio																			✓		✓		✓									
	Wilfil Windzio																			✓		✓		✓									
	Scott C Greene																			✓		✓	✓	✓									
	~~Ann Blaskowski~~																										✓						
	~~Fred Blaskowski~~																										✓						
	Ruth Deane																									✓							
	Alice E. Kaulin																					✓	✓	✓		✓	✓						
	Matthew K. Edwards																									✓	✓						
	Barbara H Werner																						✓				✓						
	Joan M. Deacon																																
	George H Deacon																																
	George R Delsith																																
	Paul H Bum																																
	Colleen Lerifter																																
	Mark Fordain																																
	Bruce B Bodendorf																																
	Mr Greenspan Herb Greenspan																																
	Gunther Rimmin																																
	Kathleen M. Natal																																
	Ellen Rudan																																
	Total																																

~~Communion Record~~
VOTING MEMBERS

Section _____
Page No. _____

Form 110 Central Publishing House, Cleveland

No.	Name	Year 19				Year 19				Year 19				Year 19				Year 19				Year 19				Year 19				Year 19			
		1	2	3	4	1	2	3	4	1	2	3	4	1	2	3	4	1	2	3	4	1	2	3	4	1	2	3	4	1	2	3	4
	Felix Pinkan																																
	Ruth Hagerty																																
	Robin Freemyer																																
	Geneva Wallace																																
	[illegible]																																
	Patricia E. Brose																																
	[illegible]																																
	[illegible]																																
	~~[illegible]~~																																
	~~[illegible]~~																																
	Mary Remenschneider																																
	Doris L. Love																																
	[illegible] Lane																																
	Jay Lane																																
	Donald Laxton																																
	Christine Lewis																																
	Peter L. Brose																																
	[illegible]																																
	Everett F. Cantrell Jr.																																
	Anna [illegible]																																
	Paul Howard																																
	Barbara Teale																																
	Eleanor M. Kelly																																
	[illegible]																																
	[illegible]																																
	Anna Perez																																
	Dolores Musterait																																
	Elizabeth Brose																																
	Total																																

~~Communion Record~~
VOTING MEMBERS

Section _____
Page No. _____

Form 110 Central Publishing House, Cleveland

No.	Name	Year 19				Year 19				Year 19				Year 19				Year 19				Year 19				Year 19				Year 19			
		1	2	3	4	1	2	3	4	1	2	3	4	1	2	3	4	1	2	3	4	1	2	3	4	1	2	3	4	1	2	3	4
	Eleanor Willig																																
	Rachael Godaire																																
	Lois M. (Schweinfer)																																
	Bob Wolfgang																																
	Linda Oldfield																																
	Renee Rus																																
	Jeane L. Deckes																																
	Don Miller																																
	Joyce Skop																																
	Gary Wolfgang																																
	Melissa Wolf																																
	ERIC DITHRICH																																
	SHELLEY A. DITHRICH																																
	[illegible]																																
	Rick Mastbeart																																
	Pima Perry																																
	Diann E. Donahue																																
	Nancy Holmes																																
	Bethany M. Cissio																																
	Jeane L. Deckes																																
	Debra LeBarhard																																
	Jessie A. Moses																																
	Cynthia H. Kraya																																
	Alberta Kayden																																
	Mildred DuBois																																
	Rudolph Santowski																																
	Emil Wrobleski																																
	Total																																

~~Communion Record~~

Section _____

Page No. _____

Form 110 Central Publishing House, Cleveland NEW VOTER

No.	Name	Year 19				Year 19				Year 19				Year 19				Year 19				Year 19				Year 19				Year 19			
		1	2	3	4	1	2	3	4	1	2	3	4	1	2	3	4	1	2	3	4	1	2	3	4	1	2	3	4	1	2	3	4
	Russell Wiesner																																
	Mary A Minalga																																
	Martha Litchfield																																
	Alma Salinowski																																
	Rose Tafts																																
	Dillon Stetz																																
	Ann Bird																																
	Robert W Stozak																																
	Frank Marlow																																
	Carolyn M Gray																																
	Dee Musterait																																
	Linda Skal																																
	Harry F Sienkiewicz																																
	[illegible]																																
	M C Weidhaas																																
	Andrea Weidhaas																																
	Jill Lacey																																
	Peter Lacey																																
	Jennifer Fabrett																																
	Rev. Christopher C. Hazzard																																
	[illegible]																																
	Harry F. Sienkiewicz																																
	[illegible]																																
	Christen Marie																																
	[illegible]																																
	Erika A Stozak																																
	[illegible]																																
	Total																																

~~Communion~~ Record

NEW VOTER

Section _____
Page No. _____

Form 110 Central Publishing House, Cleveland

No.	Name	Year 19				Year 19				Year 19				Year 19				Year 19				Year 19				Year 19				Year 19			
		1	2	3	4	1	2	3	4	1	2	3	4	1	2	3	4	1	2	3	4	1	2	3	4	1	2	3	4	1	2	3	4
	Ann Heger																																
	Rachel A. Lacy																																
	Meghan McCluse																																
	Total																																

Communion Record

Section ______

Page No. ______

Form 110 Central Publishing House, Cleveland

No.	Name	Year 19				Year 19				Year 19				Year 19				Year 19				Year 19				Year 19				Year 19			
		1	2	3	4	1	2	3	4	1	2	3	4	1	2	3	4	1	2	3	4	1	2	3	4	1	2	3	4	1	2	3	4
	Total																																

Communion Record

Section________

Page No._______

Form 110 Central Publishing House, Cleveland

No.	Name	Year 19				Year 19				Year 19				Year 19				Year 19				Year 19				Year 19				Year 19			
		1	2	3	4	1	2	3	4	1	2	3	4	1	2	3	4	1	2	3	4	1	2	3	4	1	2	3	4	1	2	3	4
	Total																																

Communion Record

Section______.

Page No.______

Form 110 Central Publishing House, Cleveland

No.	Name	Year 19				Year 19				Year 19				Year 19				Year 19				Year 19				Year 19				Year 19			
		1	2	3	4	1	2	3	4	1	2	3	4	1	2	3	4	1	2	3	4	1	2	3	4	1	2	3	4	1	2	3	4
	Total																																